

SPECIFICATION :

- * RCC Isolated Foundations with RCC Columns, Beams & Slabs.
- * Outer Peripheral Walls 9” thick & Internal Partition Walls 4.5” thick Brick Walls.
- * Cement Plastered smooth finish for inner walls & Rough Finish for Ceiling & Outer Walls.
- * All Flooring (except toilet) good quality 2 x 2 vitrified tiles.
- * 7 feet height ceramic tiles for toilet walls & 2 feet height ceramic tiles for Kitchen walls.
- * Kitchen platform Black color granite top with stainless steel sink.
- * Main door frame will be teak wood with Paneled door shutter.
- * Bedroom door frames country wood with Flush door shutter.
- * Toilet door frame & shutter will be PVC.
- * Window frame & shutter country wood with glass panels &
- * Safety grills & Ventilator frames country wood with louver type glass & MS Rods.
- * Ceiling & Internal walls painted with 2 coats of Tractor Emulsion.
- * External walls painted with 2 coats of ACE Exterior Emulsion.
- * Main Door frame & shutter will be finished of polish.
- * Other doors, windows, ventilators & grills will be painted with enamel paint.
- * ISI Branded CPVC pipes for Toilet & Kitchen Inner water lines.
- * ISI Branded PVC pipes for waste water, soil lines and outer lines.
- * Parry ware or hind ware company sanitary ware fittings for toilets.
- * ISI branded CP fittings for toilets & kitchen.

BHARATHI CONSTRUCTION (Builders & Flat Promoters)

AGMA BRINDHAVAN, Flat No. F2, (First Floor),
Door No. 11, Plot No.9, Brindhavan Colony,
Krishna Nagar, Pammal, Chennai - 600 075.
Mobile : 9840516039, 9791989998
E-mail ID : enquiry @ bharathiconstruction.com

BHARATHI SAI HOMES APARTMENTS

@ KUNDRATHUR, METHA NAGAR



Site Address :

Plot No.454, 4th Street, Metha Nagar,
Kundrathur, Chennai - 600 069.

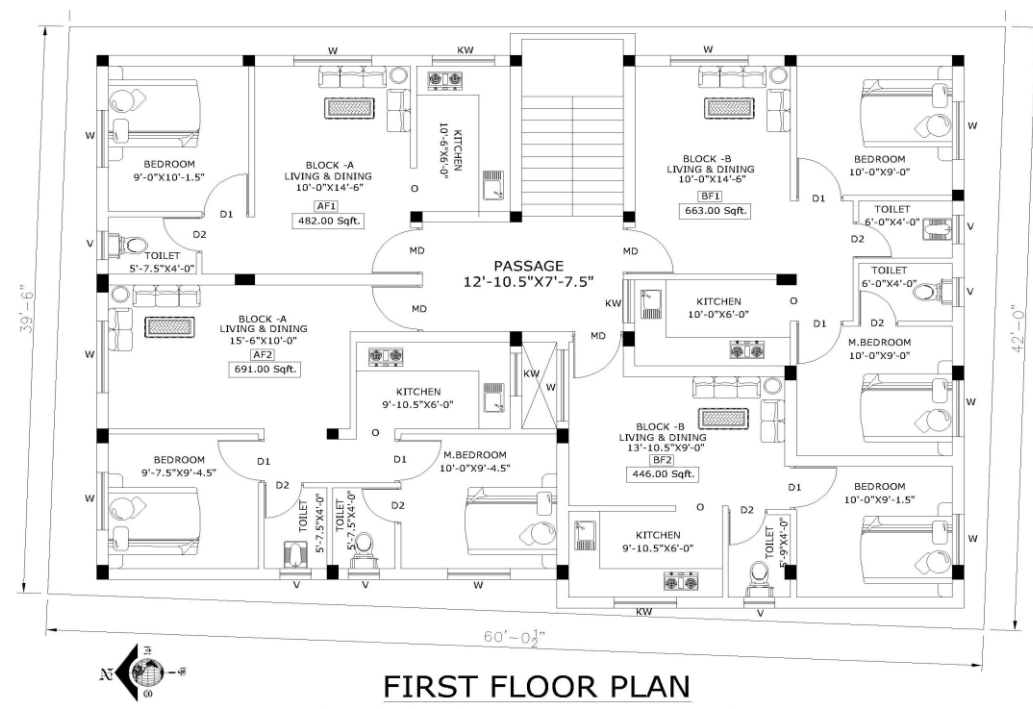
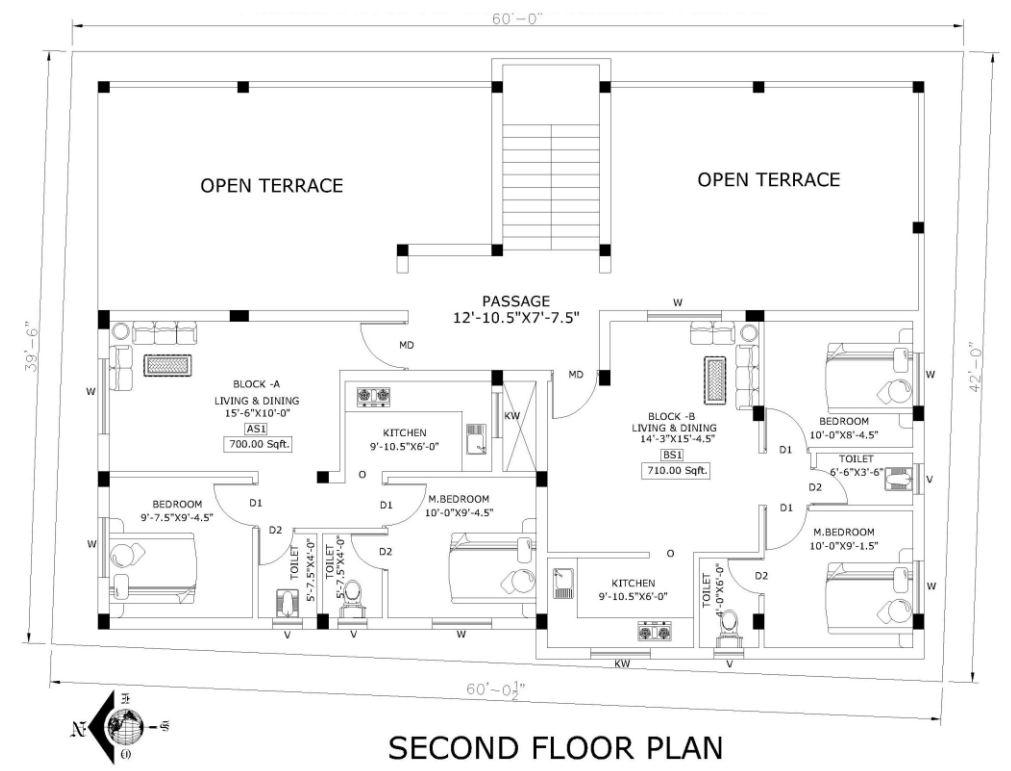
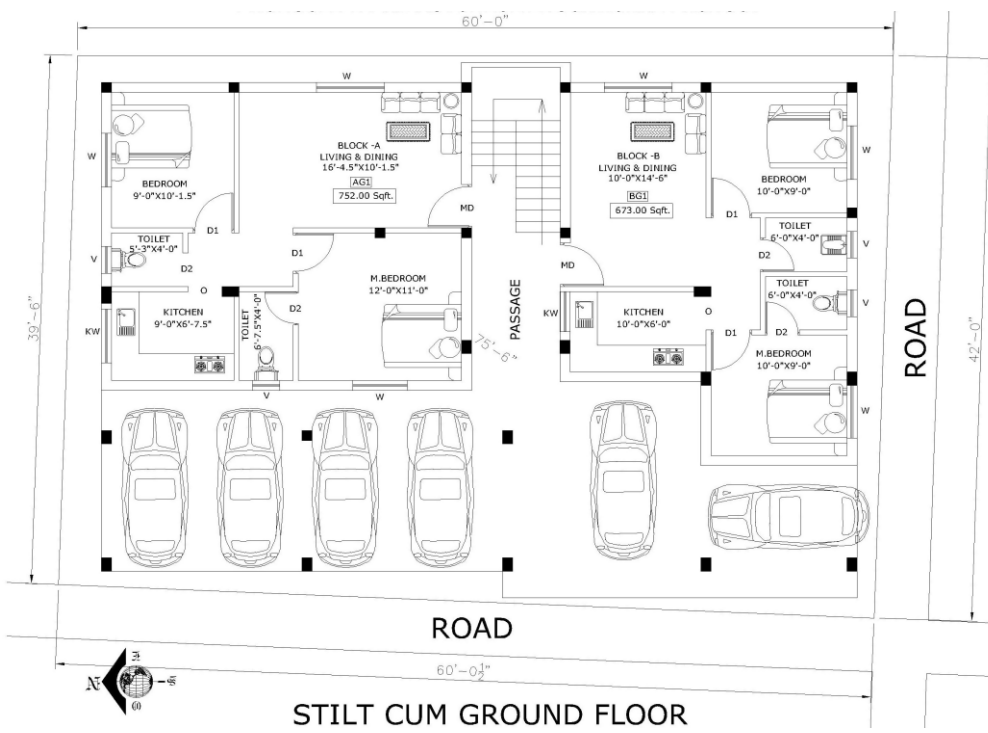

AREA DETAILS :-

AG1	-	752 sq.ft.	BF1	-	663 sq.ft.
BG1	-	673 sq.ft.	BF2	-	446 sq.ft.
AF1	-	482 sq.ft.	AS1	-	700 sq.ft.
AF2	-	691 sq.ft.	BS1	-	710 sq.ft.

KEY PLAN :-

