
Sai Leela
GALAXY
A HOME BUILT WITH PURPOSE

The PRIDE
of owning unmatched brilliance.

No limits. No compromises. No ordinary lifestyle.

SMARTLY PLANNED SPACES

Every living room and bedroom comes with a spacious balcony.

ZERO SPACE WASTAGE

No dead spaces. optimum use of every inch of your home.

VAASTU COMPLIANT

Bringing happiness, prosperity, wealth and health to the house.

SPACIOUS FLOORS

Only 3 flats per floor with 2 lifts and 2 staircases.

STILT PARKING

Dedicated stilt parking ensures your vehicle stays safe, secure, and always protected from the elements.



Artistic Impression



The PROMISE

of a home that redefines ease and elegance.

No compromises. No limits. Only better living.

Rising gracefully as a 20-storey single tower, Sai Leela Galaxy stands as a symbol of divine harmony and modern living. Thoughtfully planned 1 & 2 BHK residences with spacious layouts welcome natural light, comfort, and functionality into every corner. Crafted for those who seek seamless connectivity and everyday convenience, Sai Leela Galaxy is more than just a home-it is a celestial experience of ease, elegance, and serenity.

"The Gift of Ease, now divine."

Artistic Impression





Connectivity
- Kalyan Junction - 17 mins
- Vitthalwadi Station - 20 mins
- Samruddhi Mahamarg - 1 Hr
- Navi Mumbai - 1 Hr
- Thane - 1 Hr 15 mins
- Panvel Airport - 2 Hr
- Atal Setu - 2 Hr
- Mumbai Airport - 2 Hr 30 mins

Hospital
- Chaitanya Hospital - 5 mins
- Shree Tisai Hospital - 5 mins
- Balaji Hospital - 7 mins
- Vertex Multispeciality Hospital - 4 mins
- Gurupreet Multispeciality Hospital - 4 mins
- Fortis Hospital - 20 mins
- Medwell Multispeciality Hospital - 27 mins

School
- Saket School - 5 mins
- Model College - 5 mins
- Heritage School - 5 mins
- Arya Gurukul - 7 mins
- St. Thomas High School - 7 mins
- St. Mary's High School - 10 mins
- Narayana e-Techno School - 35 mins

Shopping & Entertainment
- Prasadam Hotel - 5 mins
- Metro Mall - 8 mins
- Sarvodaya Mall - 8 mins
- McDonald's - 8 mins
- Dominos - 9 mins
- Xperia Mall - 30 mins
- Prasad Hotel - 12 mins

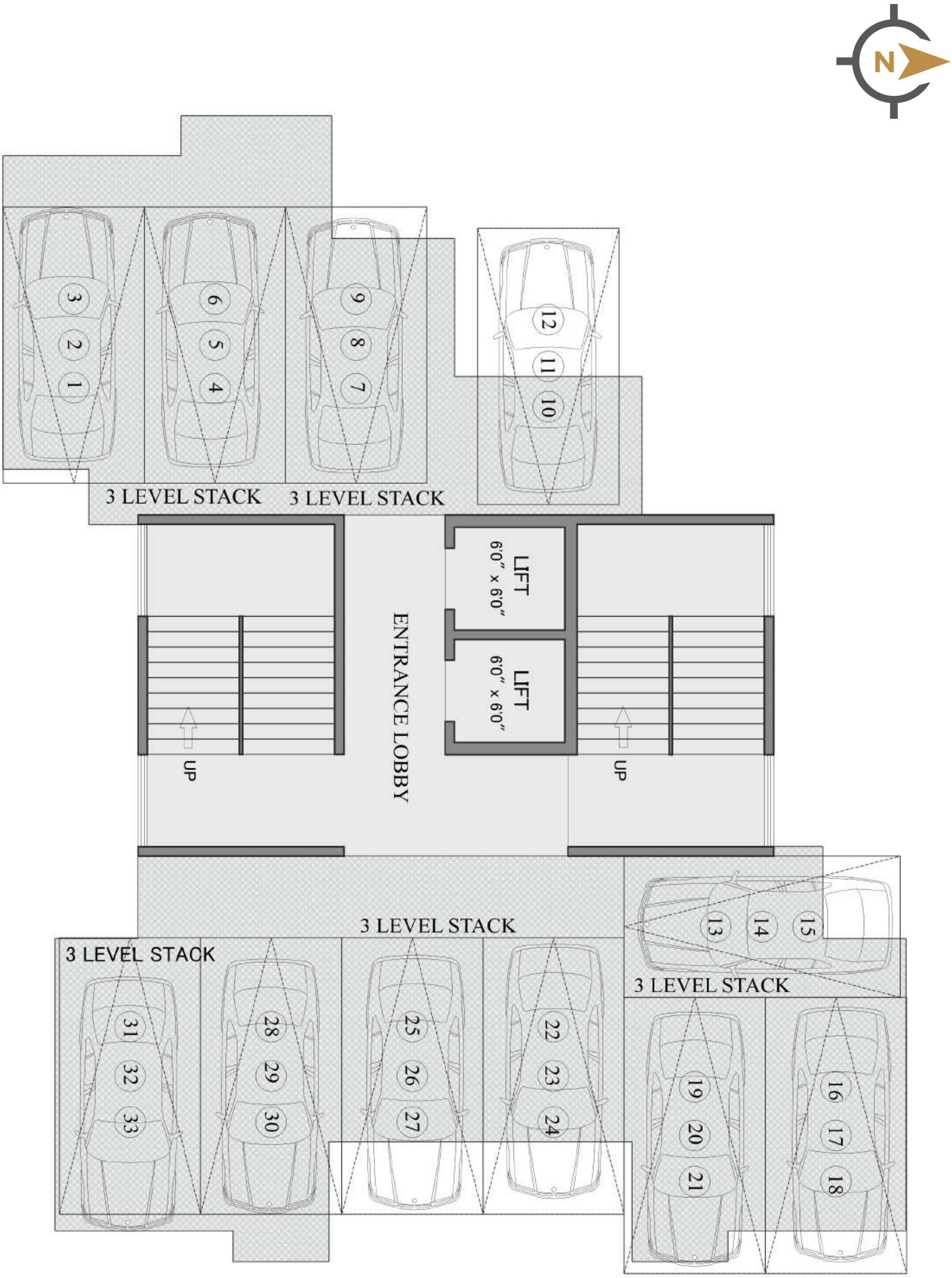

Slit Floor Plan

(Wing - D)

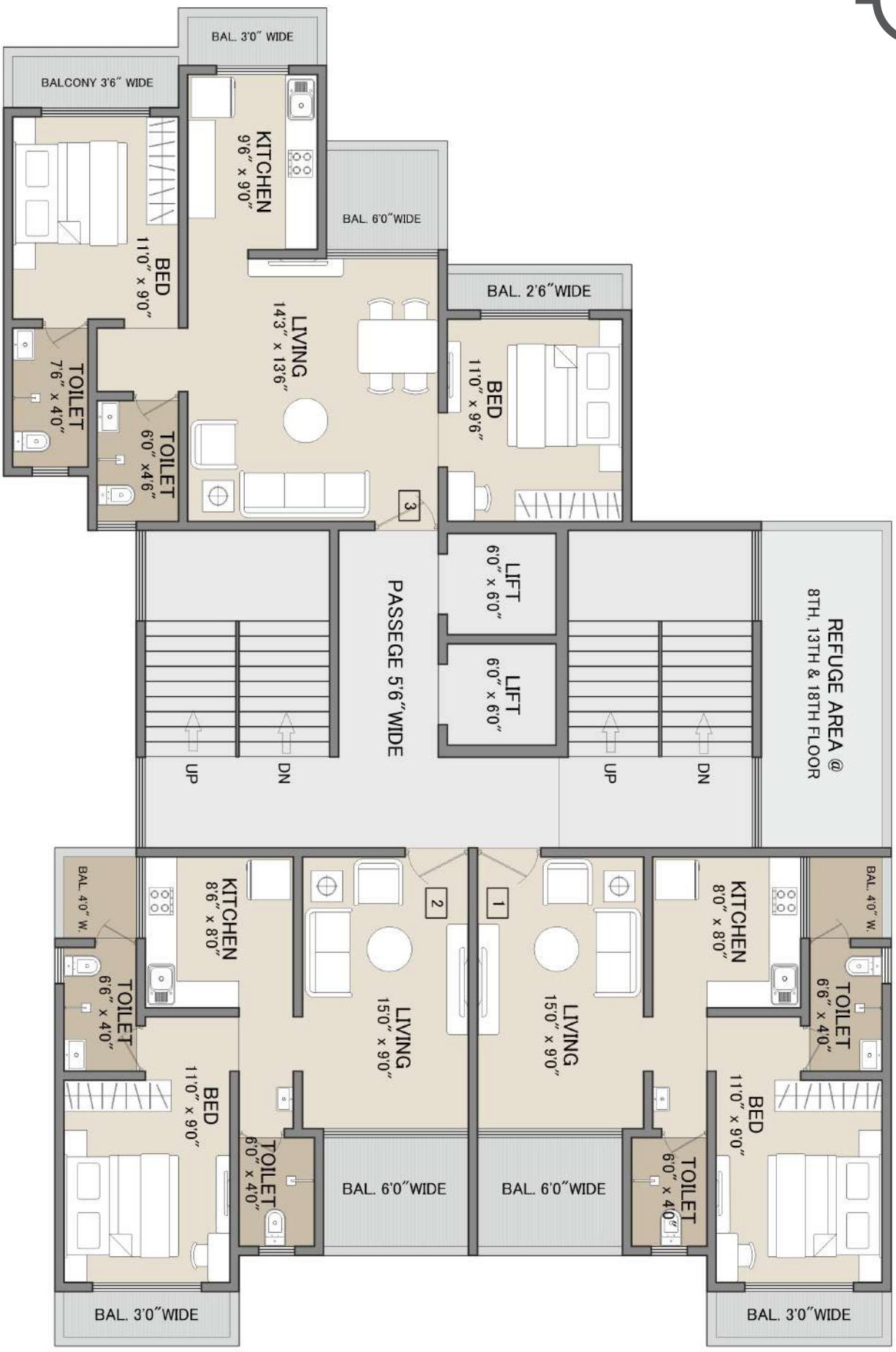

Typical Floor Plan 1st To 20th

(Wing - D)

Grace Woven Into Every Detail


Image for Representation

FLOORING
- Vitrified Tiles in all Rooms
- Anti-Skid Tiles in Attached Terrace Area and Balcony

KITCHEN
- Granite Kitchen Platform and Service Platform
- Branded Stainless Steel Sink
- Wall Tiles
- Electric Points for Fridge, Microwave, Water Purifier

TOILETS AND BATHROOMS
- Designer Bathrooms with Branded Sanitary Ware
- Concealed Plumbing with Premium Quality C.P. Fittings
- Concealed Wall-Mounted Designer WC
- Water Storage Loft

ELECTRIFICATION
- TV, Telephone, and Internet Points in all Rooms
- Branded Concealed Copper Wiring with MCB/Isolator/Electrical Fittings

SECURITY
- Cameras at Entry Gates
- Intercom Facility
- Security by Verified Agencies

DOORS AND WINDOWS
- Attractive Main Door with Large Handles Night Latch
- Designer Flush-styled Doors in Bedrooms
- Anodized Aluminium Sliding Windows with Tinted Glass
- Marble and Granite Window Sills with Half-Round Moulding/Edge Polished
- G.T. Glass in Balconies and Terraces

WALLS AND PAINTS
- Gypsum-Finished Internal and External Walls
- Premium Quality Plastic Paint on Internal Walls

FALSE CEILING
- Designer False Ceiling in Living Room

Other Ongoing Projects



RAI TULIP



ASHTAMI



GUNJAI DARSHAN



PRAKASH LANDMARK



RAI GALAXY

Upcoming Projects

RAI'S INFINITY

RAI'S HEAVEN PHASE-II

Rai Residency
To make dreams come true

CELEBRATING 25 Years

Call: 9082 505 909
W.: www.rairesidency.com

Site Office: Sai Leela Galaxy, 53/1, Tisgaon Rd, Kalyan East, Maharashtra 421306.

Corporate Office: Rai Residency Pvt. Ltd., Ashtami, Near Amrai Police Chowki, Vijay Nagar, Kalyan East.

Head Office: Rai Residency Pvt. Ltd., Sai Ganesh Sankul, Near St. Bartholomew's Church, KDMC D Ward, Vijaynagar, Kalyan East, Dist. Thane 421306.

MahaRERA Registration No. PR1330002500931, https://maharera.maharashtra.gov.in

Disclaimer: All the specification, design, facilities, dimensions, etc. are subject to the approval of the respective authorities and developers and would be changed if necessary. The discretion remains with the developers.