SB
SHALIBHADRA

GP COMPLEX



Builders & Developers

Sumatinath Enterprises

MAHA RERA NO.: P99000032105



N

Building No.1

Typical Floor Plan

2nd to 7th, 9th to 12th & 14th to 17th, 19th to 20th Floor

Wing - A



N

Building No.1

Refuge Floor Plan

8th, 13th & 18th Floor

Wing - A

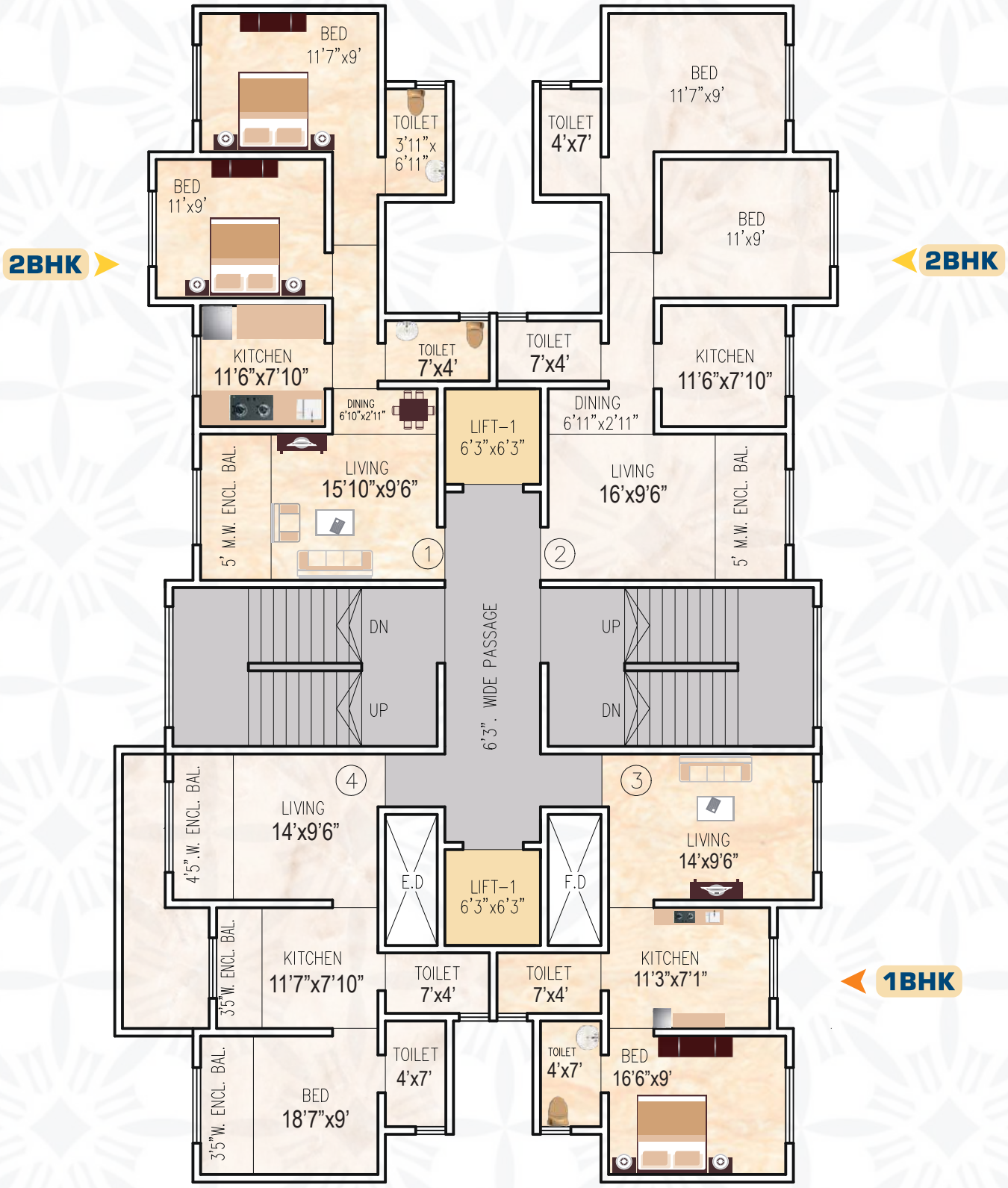

N

Building No.1

Typical Floor Plan

2nd to 7th, 10th to 12th & 15th to 17th, 20th Floor

Wing - B

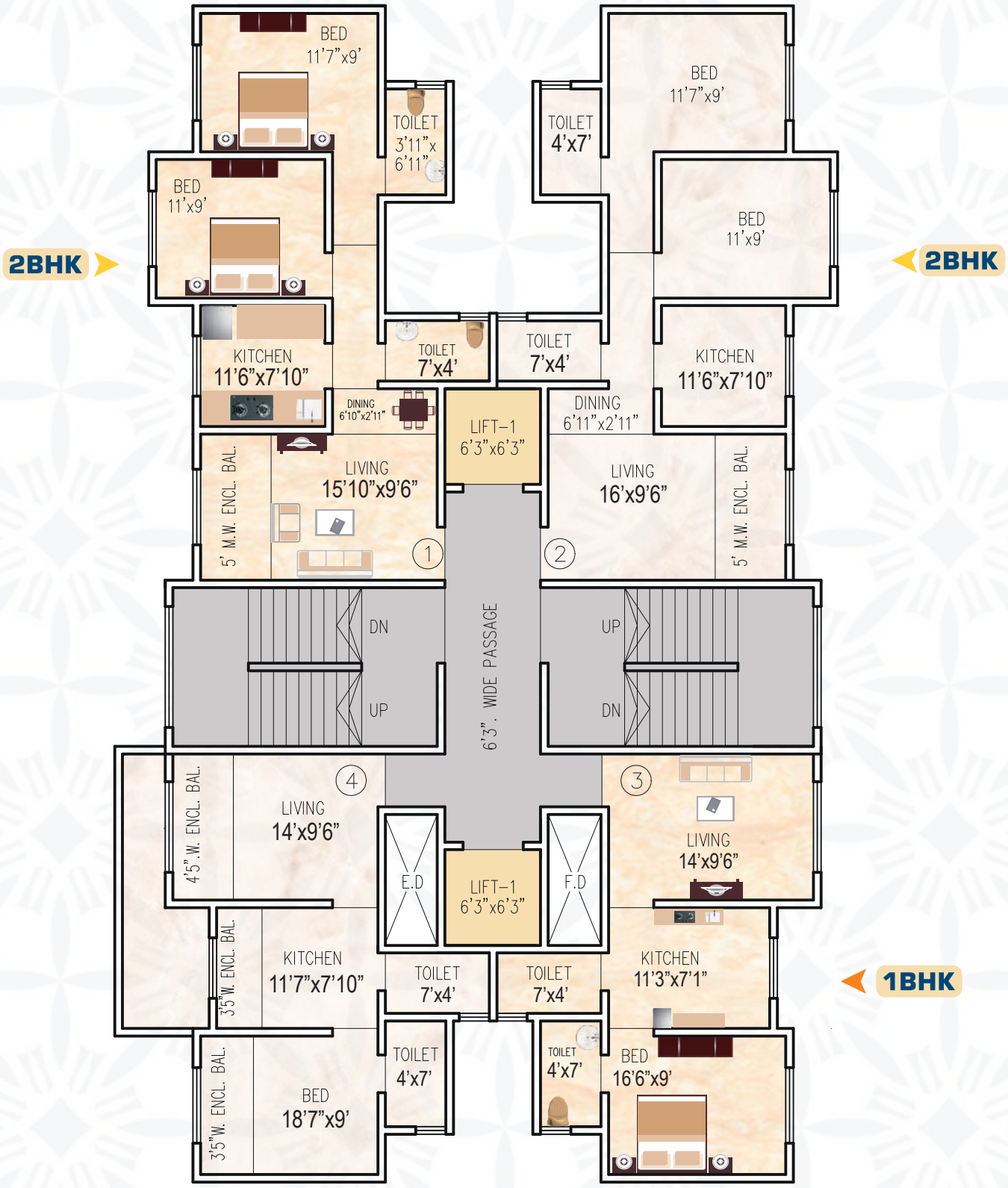

N

Building No.1

Typical Floor Plan

9th, 14th & 19th Floor

Wing - B

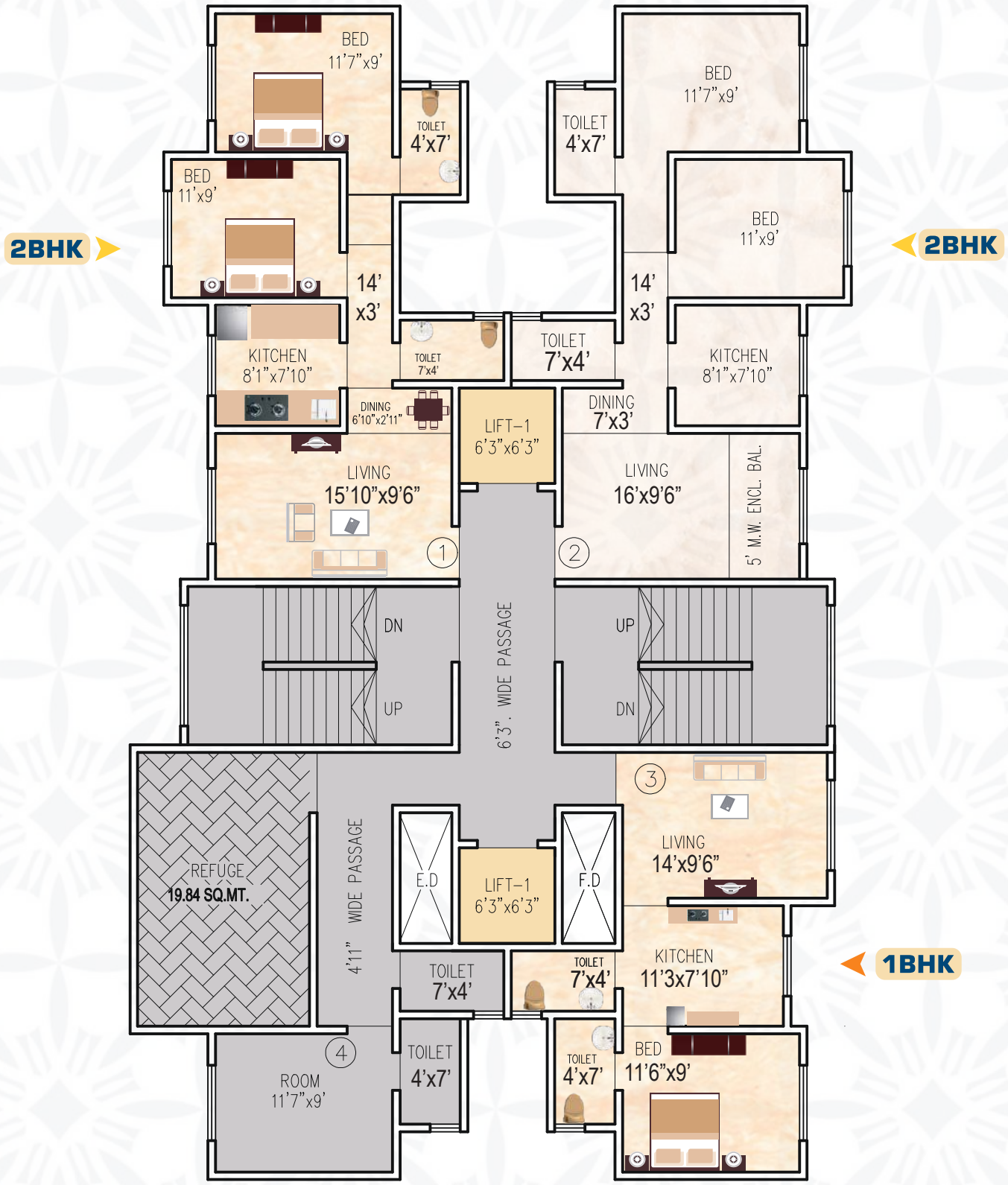

Building No.1

Refuge Floor Plan

8th, 13th & 18th Floor

Wing - B

SB
SHALIBHADRA



1 BHK



2 BHK

Location Plan



Amenities

- Concealed Plumbing & Branded Sanitary Fittings
- Modular Kitchen with Granite & SS. Sink
- Anodized / Powder Coated Aluminum Windows
- Electric Wiring Points with Branded Switches
- High Quality Construction
- Loan Available from all Leading Financial Institutions
- Children Play Area
- Branded lift with Inverter Backup
- Rain Water Harvesting



MAHA RERA NO.: P99000032105

Builders & Developers

Sumatinath Enterprises

Site : Gopikisan Patil Complex Bldg.No. 1, Opp. Karamveer Bhaurao Patil School & Collage, On Naigaon Station Road, Near Juchandra Village, Naigaon (E), Tal. Vasai, Dist. Palghar -401 208.

Sole Selling & Marketing By:	Architect:	R.C.C. Consultants	Legal Advisor
R.R. ASSOCIATES	**DIVYESH SHAH** Vasai (W)	**Patel Kulkarni Consultants** Borivali (W)	**Kirti Sanghavi** Vasai (W)

Note: All plans, drawings, amenities, facilities, etc. are subject to the approval of the respective authorities and would be changed, if necessary. The discretion remains with the developer. All rendering floor plans, pictures and maps are the artist's conceptions and not actual description of the building. The Developer reserve the right to amend plans / specifications / designs / layout as may be required without prior notice. This brochure does not form part of any legal document.