

Location Map



One Word. One World.

thoughttrans.com

Note / Disclaimer:
All the plans, specifications, images, designs, facilities, dimensions etc. are only indicative and are subject to approval of the respective authorities. And the developers reserve the right to change any or all of these without prior notice or any obligation. This printed material does not constitute an offer and/or contract of any type between the developer and the recipient. Any purchase or lease of this development shall be governed by the terms and conditions of the agreement for sale/lease entered into between parties and no details mentioned in this printed material shall in any way govern such transactions. All images are for representation purpose only. Terms & Conditions apply.



Elementa

One Word. One World.

PREMIUM LUXURY HOMES

It gives us a great pleasure to be associated with Elementa. We feel elated to support this magnanimous residential township project of Akshar Land Developers Pvt. Ltd. that showcases the fusion of bountiful nature and a luxurious lifestyle. The modernistic features of the project are in sync with its signature style that compliments the tradition of a happy & secured life. We wish all the success to the project that fosters a true spirit of living in every manner.

Dino Morea

Dia Mirza



One Word. One World.

PREMIUM LUXURY HOMES

Tathawade, Wakad, Pune

ONE WORD. ONE WORLD.

Surrounding Everything To Fulfill Your Living Desires.



Artist Impression



PREMIUM LUXURY HOMES

The Unparalleled Mega Residential Township

Enter into the magnificent world embellished with the choicest & the nicest things you have ever imagined in a residential domain.

Welcome to ELEMENTA. A forceful word, that has all the luxurious elements of life to fulfill your living desires. And a radical world, especially created to provide you comfort, splendor & magnificence in your lifestyle. Being one of the most embracing residential projects of Akshar Land Developers Pvt. Ltd., ELEMENTA is sprawled across the enormous area of 27 acres of land in Tathawade, Wakad, Pune. With its 12 high rise towers of 12/17 stories each, it is all set to give a lavish life full of comfort and ease. The project offers 1.5 BHK, 2 BHK, 2.5 BHK and 3 BHK apartments, suitable for all individuals according to their needs and budgets.

So, get ready explore a future township with a brilliant architecture risen up, standing tall and creating an all-new world that sums up in a word called ELEMENTA.



Artist Impression

A Spellbinding World of Luxuries & Lifestyle.
Creating Comforts for a Better Life.



Vision-of-Tranquility

A word that's a connective world for you

A Serene yet Best Connected Location

Tathawade, Wakad in Pune, presents itself as an ideal heaven to reside. As it is well-connected to city with beautiful landscapes around, Tathawade, Wakad comes out to be a most suitable location for the project which promises a comfortable life with conveniences of the world.

- Located very close to Hinjewadi IT Hub
- Next to Indira Institute
- Very close to Chhatrapati Shivaji Sports Complex
- Best connectivity with Mumbai- Pune Express Highway
- 5 star hotels, schools, colleges, hospitals within reach
- Offers a pollution-free environment



Mark-of-Courtesy

A word that's a welcoming world for you

Impeccably Designed Grand Entrance Lobby

Symbolizing a gateway to your paradise called home, the lobby of Elementa features a state-of-the-art amenity for its residents. So just walk in a world of matchless luxury and experience the best hospitality while you are here.



Class-of-Magnificence

A word that's a luxurious world for you

Ever-inviting Luxurious Living Room

Live your dreams, decorate your own world in the stylish and spacious living room of Elementa where you can invite life for a rendezvous. And of course, your guests will also be best received here.

- Ultramodern spacious rooms
- European-styled paneled doors
- Anodized sliding windows with tinted glass



Heaven-of-Comfort

A word that's a dream world for you

Soulfully Elegant Deluxe Bed Room

Choose your cozy corner and repose in a sophisticated world of pleasure. The most comfortable and pleasant bed room of Elementa offers you a private heaven that unwinds your senses totally.

- Up-class designer bed rooms
- POP Finished Internal Walls
- Velvet paints of premium quality
- Designer bathroom with branded sanitaryware



Flavor-of-Zest

A word that's an embracing world for you

Meticulously Crafted Ornamental Modular Kitchen

Satiate your culinary desires in the contemporary modular kitchen of Elementa. And start cooking some interesting stories along with the delicious food you cook at this place.

- Granite platform with parallel service platform
- Stainless steel sink
- Modular kitchen with tiles up to beam level



Heights-of-Splendor

A word that's an exquisite world for you

Mood Enhancing Panoramic Terrace Views

Come across the encompassing view of nature, abundance of natural light, fresh air and lush greenery all around. And take your life to an expedition while you are at the balcony of Elementa.

- Located amidst nature's serenity
- Offering a peaceful private life
- A heavenly abode with ultimate calm

One word that represents an elegant lifestyle.
One world which is the signature of a better life.





Where a Perfect World Summarizes in a Word

Bask in the grandeur of an oasis adorned with best lifestyle features and get ready for the celebration called life. Experience Elementa, where the luxuries of the entire world are arranged to take life to the next level of holistic experience.

Pool Side View
Artist Impression



Peace-of-mind

A word that's a rejuvenating world for you

Mind Rejuvenating Lifestyle Amenities

Chill out in a relaxing zone for your mind, body & soul, where your life gets nothing less than rejuvenation. The lifestyle amenities of Elementa are as special as you are.

- 2 Swimming Pools
- Fully-equipped Gymnasium
- Spa, Massage & Steam Room
- Yoga & Meditation Room
- Mood Gardens
- Pebble Pathway
- Jogging Tracks
- Library



Joy-of-Togetherness

A word that's a harmonious world for you

Top of the Class Community Features

The mood enhancing environs, best entertainment areas, energizing sports fields and advanced security systems of Elementa produce the best picture of a happy community life. Let the birds of same feather flock together happily at Elementa.

- Club House
- Party Hall
- Amphitheatre & Music Room
- Cafeteria & Restaurant
- Conference Hall
- Guest House (12 Rooms)
- Small & Big Banquets (Capacity 80 to 300)
- Outdoor Sports Grounds
- Indoor Sports Rooms
- Temple
- Ample Parking Space

Additional Features :

- High- speed Lifts
- Back up Generator for Lifts & Common Areas
- Rest Room for Servants
- Advanced Security Systems



Artist Impression



ANCHOR
REALTY

NAWALE BROTHERS
Pune

Corporate Office:
225, Second floor, Big Splash, Plot No. 78 & 79, Sector 17,
Vashi, Navi Mumbai- 400 705 | Tel : +91-22-2788 9991-98
Fax : +91-22-2788 9982 | Email : info@akshardevelopers.com
Website : www.akshardevelopers.com

Site:
Next to Indira Institute,
Off Mumbai-Pune Expressway, Tathawade, Wakad, Pune.
Tel : (020) 6510 9393-99 | Website : www.elementa.co.in
Email : sales@elementa.co.in

Master Planner:
Niteen Parulekar Architect Pvt. Ltd., Pune

Consulting Architect:
Deshpande Dixit Associates, Pune

Landscape Design Architect:
Arunkumar Landscape Architects Pvt. Ltd.

Structural Design Architect:
Structural Concept, Navi Mumbai



One Word. One World.

PREMIUM LUXURY HOMES

A Signature of Lavish Living.
A Symbol of Comfortable Life.

Experience the most desirable mega residential township which is grand, luxurious, connective and spacious enough to meet your needs. A hub of 12 towers, standing tall in tathawade, Wakad, Pune, is ready to fulfill all that you have wished for. Let's welcome a one-of-its-kind world which takes you into a new era of living life in a better way.



1.5 BHK Floor Plan

ODD

1st, 3rd, 5th, 7th, 9th & 11th Floor Levels

A	ENTRANCE FOYER	:	4'1" x 4'0"
B	LIVING / DINING	:	17'1" x 11'4"
C	TERRACE 1	:	8'3" x 4'5"
D	KITCHEN	:	8'3" x 10'6"
E	BASIN	:	3'1" x 4'11"
F	W.C.	:	4'1" x 5'1"
G	BATH	:	5'1" x 5'1"
H	STUDY	:	9'0" x 10'0"
I	BEDROOM 1	:	11'0" x 12'4"
J	PASSAGE	:	9'8" x 3'6"
K	STAND BALCONY 1	:	9'0" x 1'6"
L	STAND BALCONY 2	:	10'10" x 1'6"

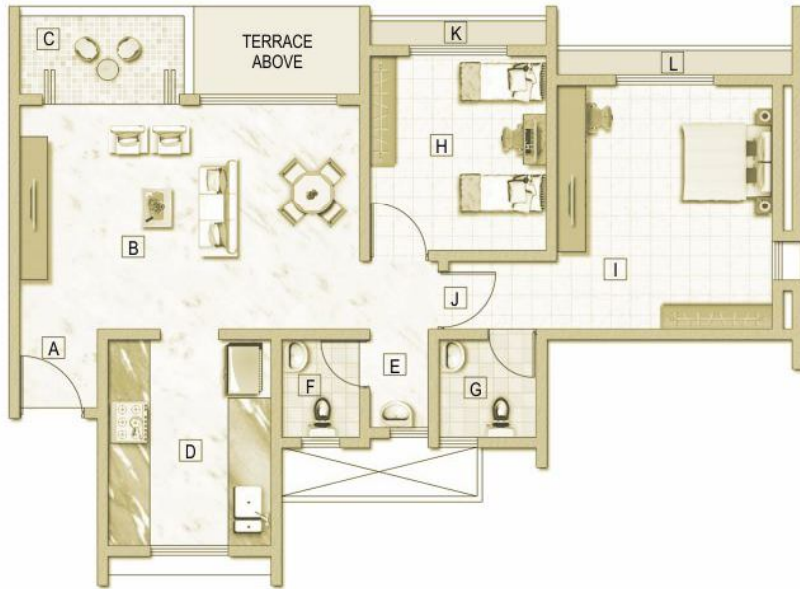

1.5 BHK Floor Plan

EVEN

2nd, 4th, 6th, 8th, 10th & 12th Floor Levels

A	ENTRANCE FOYER	:	4'1" x 4'0"
B	LIVING / DINING	:	17'1" x 11'4"
C	TERRACE 1	:	8'3" x 4'5"
D	KITCHEN	:	8'3" x 10'6"
E	BASIN	:	3'1" x 4'11"
F	W.C.	:	4'1" x 5'1"
G	BATH	:	5'1" x 5'1"
H	STUDY	:	9'0" x 10'0"
I	BEDROOM 1	:	11'0" x 12'4"
J	PASSAGE	:	9'8" x 3'6"
K	STAND BALCONY 1	:	9'0" x 1'6"
L	STAND BALCONY 2	:	10'10" x 1'6"

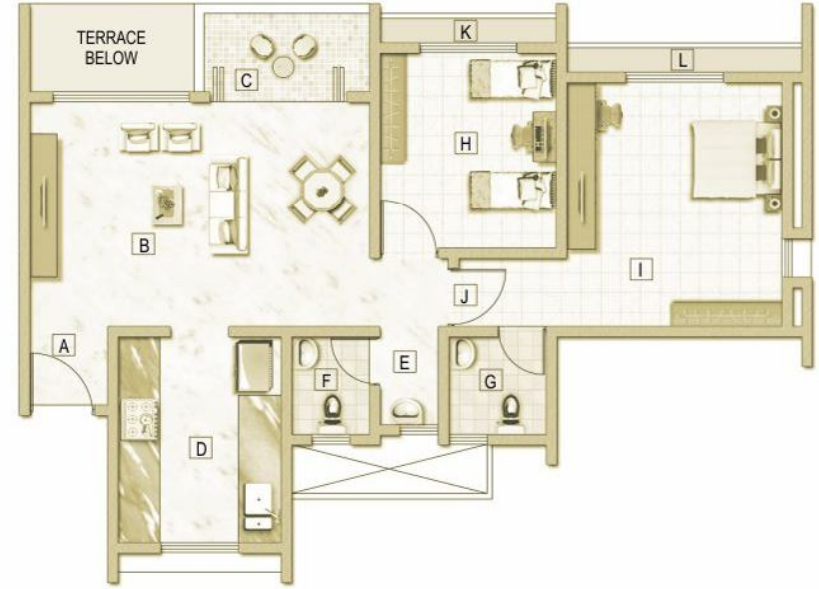

2 BHK Floor Plan (TYPE-1)

ODD

1st, 3rd, 5th, 7th, 9th & 11th Floor Levels

A	ENTRANCE FOYER	:	4'1" x 4'0"
B	LIVING / DINING	:	18'2" x 13'9"
C	TERRACE 1	:	8'9" x 4'5"
D	KITCHEN	:	8'2" x 10'9"
E	BASIN	:	4'0" x 4'5"
F	DRY BALCONY	:	4'0" x 7'11"
G	COMMON TOILET	:	5'1" x 6'1"
H	BEDROOM 1	:	10'0" x 10'0"
I	BEDROOM 2	:	10'10" x 13'9"
J	TOILET 2	:	8'1" x 5'1"
K	PASSAGE	:	10'8" x 3'5"
L	STAND BALCONY 1	:	9'4" x 1'6"
M	STAND BALCONY 2	:	10'4" x 1'6"

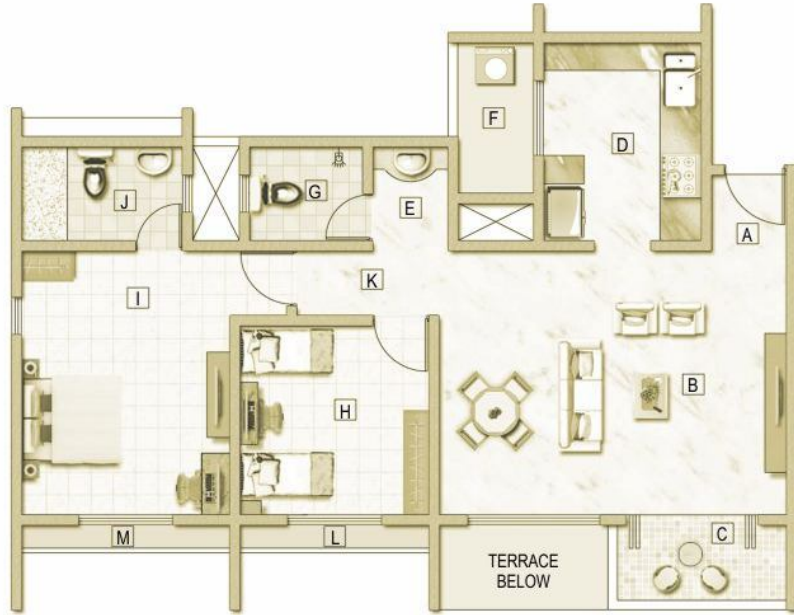

2 BHK Floor Plan (TYPE-1)

EVEN

2nd, 4th, 6th, 8th, 10th & 12th Floor Levels

A	ENTRANCE FOYER	:	4'1" x 4'0"
B	LIVING / DINING	:	18'2" x 13'9"
C	TERRACE 1	:	8'9" x 4'5"
D	KITCHEN	:	8'2" x 10'9"
E	BASIN	:	4'0" x 4'5"
F	DRY BALCONY	:	4'0" x 7'11"
G	COMMON TOILET	:	5'1" x 6'1"
H	BEDROOM 1	:	10'0" x 10'0"
I	BEDROOM 2	:	10'10" x 13'9"
J	TOILET 2	:	8'1" x 5'1"
K	PASSAGE	:	10'8" x 3'5"
L	STAND BALCONY 1	:	9'4" x 1'6"
M	STAND BALCONY 2	:	10'4" x 1'6"

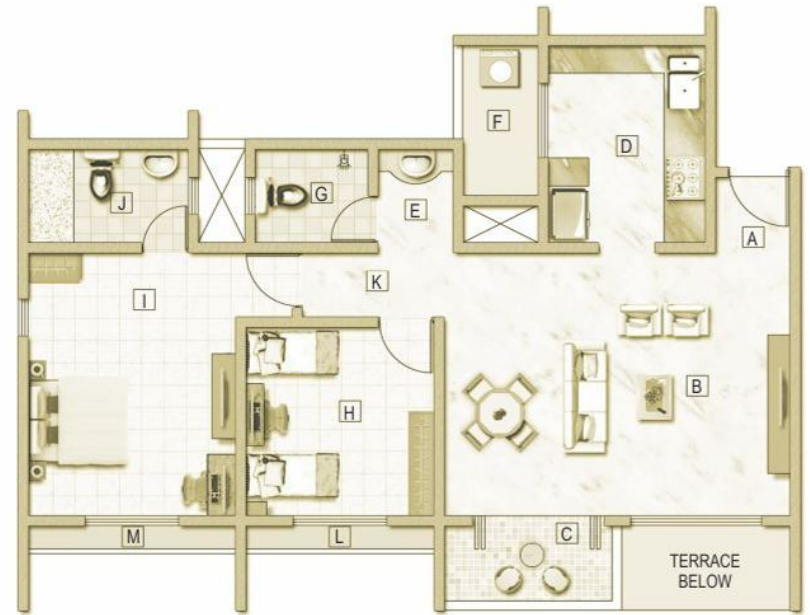

2 BHK Floor Plan (TYPE-2)

ODD

1st, 3rd, 5th, 7th, 9th & 11th Floor Levels

A	ENTRANCE FOYER	:	4'1" x 4'0"
B	LIVING / DINING	:	18'2" x 13'9"
C	TERRACE 1	:	8'9" x 4'5"
D	KITCHEN	:	8'2" x 10'9"
E	BASIN	:	3'7" x 5'1"
F	COMMON TOILET	:	5'1" x 5'11"
G	DRY BALCONY	:	4'11" x 4'11"
H	BED ROOM 1	:	10'0" x 10'0"
I	BEDROOM 2	:	10'10" x 13'9"
J	TOILET 2	:	8'1" x 5'1"
K	PASSAGE	:	10'8" x 3'5"
L	STAND BALCONY 1	:	9'4" x 1'6"
M	STAND BALCONY 2	:	10'4" x 1'6"

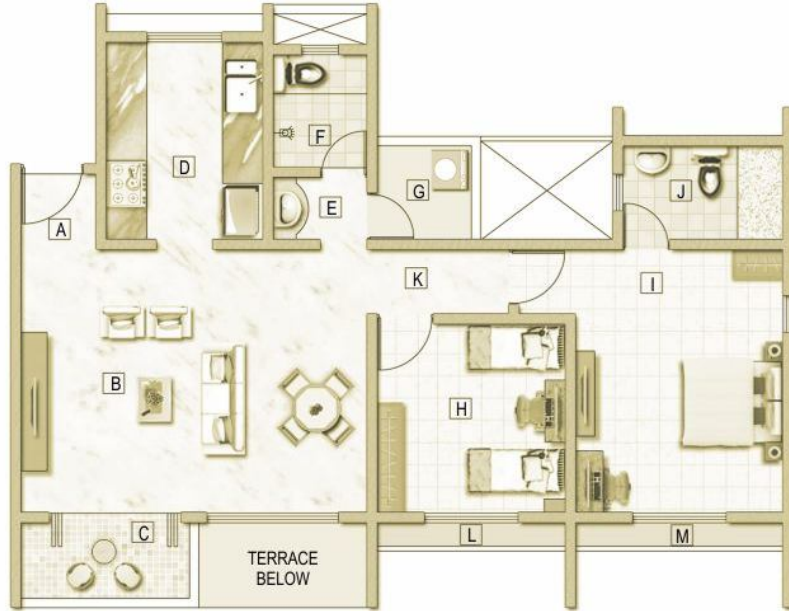

2 BHK Floor Plan (TYPE-2)

EVEN

2nd, 4th, 6th, 8th, 10th & 12th Floor Levels

A	ENTRANCE FOYER	:	4'1" x 4'0"
B	LIVING / DINING	:	18'2" x 13'9"
C	TERRACE 1	:	8'9" x 4'5"
D	KITCHEN	:	8'2" x 10'9"
E	BASIN	:	3'7" x 5'1"
F	COMMON TOILET	:	5'1" x 5'11"
G	DRY BALCONY	:	4'11" x 4'11"
H	BED ROOM 1	:	10'0" x 10'0"
I	BEDROOM 2	:	10'10" x 13'9"
J	TOILET 2	:	8'1" x 5'1"
K	PASSAGE	:	10'8" x 3'5"
L	STAND BALCONY 1	:	9'4" x 1'6"
M	STAND BALCONY 2	:	10'4" x 1'6"

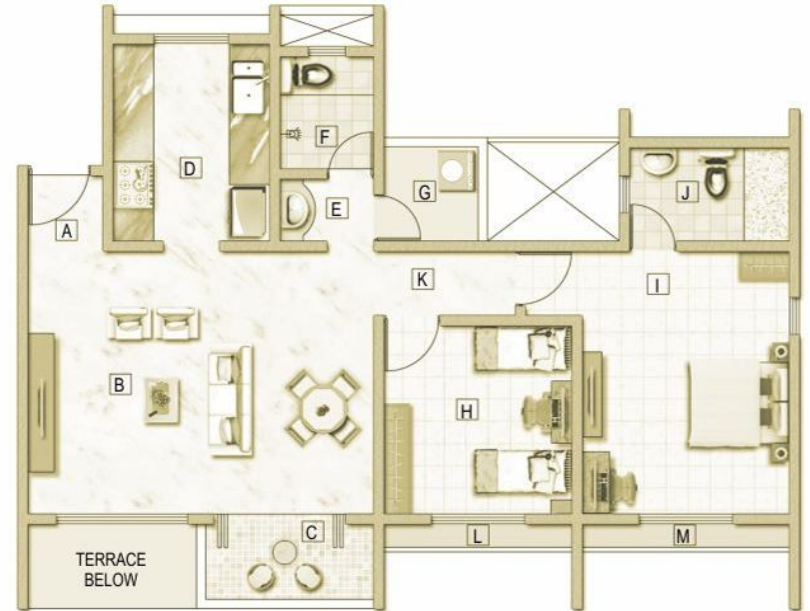

2.5 BHK Floor Plan

ODD

1st, 3rd, 5th, 7th, 9th & 11th Floor Levels

A	ENTRANCE FOYER	: 47' x 40'
B	LIVING / DINING	: 19'6" x 13'9"
C	TERRACE 1	: 9'6" x 4'5"
D	KITCHEN	: 9'2" x 11'6"
E	DRY BALCONY	: 6'5" x 6'5"
F	BASIN	: 4'3" x 5'1"
G	COMMON TOILET	: 5'1" x 5'11"
H	STUDY	: 9'0" x 10'0"
I	BEDROOM 1	: 10'4" x 11'6"
J	BEDROOM 2	: 10'10" x 13'9"
K	TOILET 3	: 5'3" x 8'0"
L	PASSAGE	: 15'3" x 3'6"
M	STAND BALCONY 1	: 11'4" x 1'6"
N	STAND BALCONY 2	: 13'3" x 1'6"

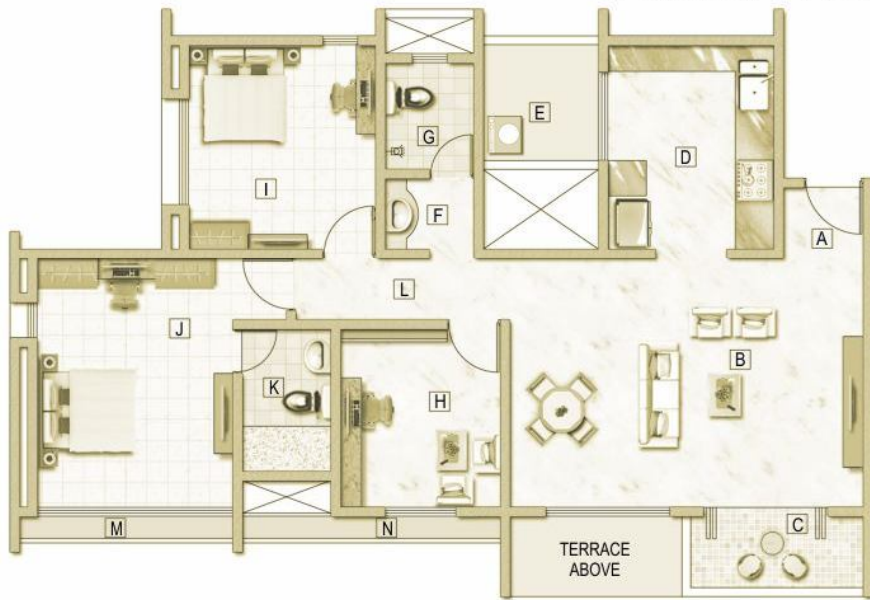

2.5 BHK Floor Plan

EVEN

2nd, 4th, 6th, 8th, 10th & 12th Floor Levels

A	ENTRANCE FOYER	: 47' x 40'
B	LIVING / DINING	: 19'6" x 13'9"
C	TERRACE 1	: 9'6" x 4'5"
D	KITCHEN	: 9'2" x 11'6"
E	DRY BALCONY	: 6'5" x 6'5"
F	BASIN	: 4'3" x 5'1"
G	COMMON TOILET	: 5'1" x 5'11"
H	STUDY	: 9'0" x 10'0"
I	BEDROOM 1	: 10'4" x 11'6"
J	BEDROOM 2	: 10'10" x 13'9"
K	TOILET 3	: 5'3" x 8'0"
L	PASSAGE	: 15'3" x 3'6"
M	STAND BALCONY 1	: 11'4" x 1'6"
N	STAND BALCONY 2	: 13'3" x 1'6"

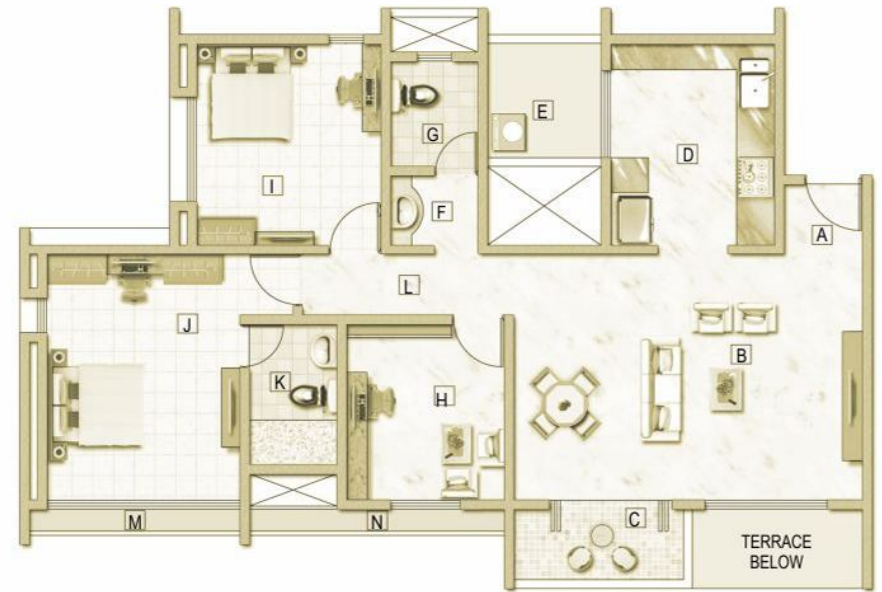

3 BHK Floor Plan

ODD

1st, 3rd, 5th, 7th, 9th & 11th Floor Levels

A	ENTRANCE FOYER	:	4'7" x 4'0"
B	LIVING / DINING	:	19'6" x 13'9"
C	TERRACE 1	:	9'6" x 4'5"
D	KITCHEN	:	9'4" x 11'6"
E	DRY BALCONY	:	9'8" x 3'5"
F	BASIN	:	5'1" x 4'11"
G	COMMON TOILET	:	6'1" x 4'11"
H	BEDROOM 1	:	10'0" x 10'0"
I	BEDROOM 2	:	10'10" x 11'6"
J	TOILET 2	:	5'3" x 7'5"
K	BEDROOM 3	:	10'10" x 13'9"
L	TOILET 3	:	5'3" x 8'0"
M	TERRACE 2	:	9'7" x 4'2"
N	PASSAGE	:	16'3" x 3'5"
O	STAND BALCONY 1	:	14'3" x 1'6"
P	STAND BALCONY 2	:	11'4" x 1'6"

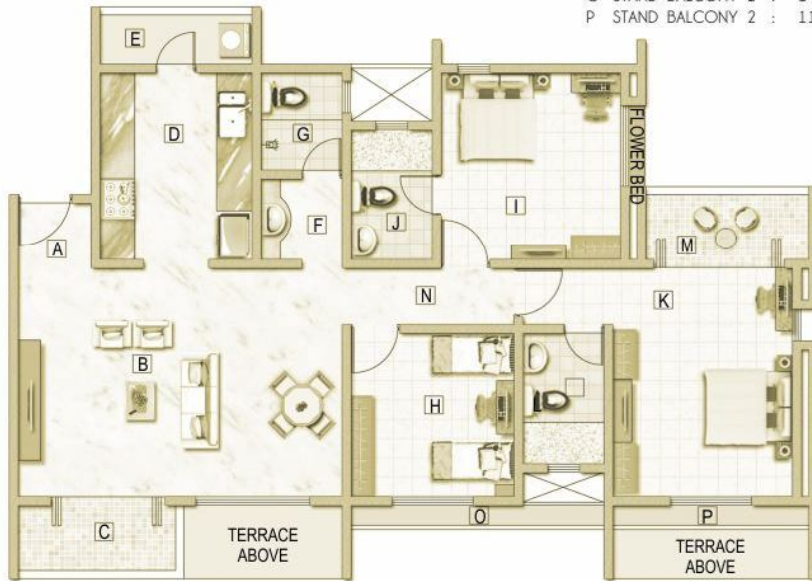

3 BHK Floor Plan

EVEN

2nd, 4th, 6th, 8th, 10th & 12th Floor Levels

A	ENTRANCE FOYER	:	4'7" x 4'0"
B	LIVING / DINING	:	19'6" x 13'9"
C	TERRACE 1	:	9'6" x 4'5"
D	KITCHEN	:	9'4" x 11'6"
E	DRY BALCONY	:	9'8" x 3'5"
F	BASIN	:	5'1" x 4'11"
G	COMMON TOILET	:	6'1" x 4'11"
H	BEDROOM 1	:	10'0" x 10'0"
I	BEDROOM 2	:	10'10" x 11'6"
J	TOILET 2	:	5'3" x 7'5"
K	BEDROOM 3	:	10'10" x 13'9"
L	TOILET 3	:	5'3" x 8'0"
M	TERRACE 2	:	11'4" x 4'5"
N	PASSAGE	:	16'3" x 3'5"
O	STAND BALCONY 1	:	14'3" x 1'6"

