



PROJECT BY:



VELCON VISTA

CHEMBUR

Ar. Ujesh S Ramjiyani



USP Designz architect and interior designers

Email : uspdsgnz@gmail.com

Ph: 7506092281

WINDOW, CHAJJA , DUCT AS PER ELEVATION SUBJECT TO ON-SITE SURVEY/CTS ,ROAD WIDENING, DEVELOPER CHANGE IN AREA,
RCC FRAMING, MCGM, CFO, EETC PARKING, CONCESSION & OTHER CONCERN APPROVAL & CONSULTANT AREA MENTIONED ARE RERA AREA



MURLI POORNIMA CHS
CHEMBUR



GROUND FLOOR PLAN



NORTH



Email : uspdsgnzn@gmail.com Ph: 756092201

WINDOW, CHAJJA, DUCT AS PER ELEVATION SUBJECT TO ON-SITE SURVEY/CTS, ROAD WIDENING, DEVELOPER CHANGE IN AREA, RCC FRAMING, MCGM, CFO, EETC PARKING, CONCESSION & OTHER CONCERN APPROVAL & CONSULTANT AREA MENTIONED ARE RERA AREA



MURLI POORNIMA CHS

CHEMBUR



2ND PODIUM PLAN



NORTH



USP Designz architect and interior designers

Email : uspdsgnz@gmail.com Ph: 756092211

WINDOW, CHAJJA, DUCT AS PER ELEVATION SUBJECT TO ON-SITE SURVEY/CTS, ROAD WIDENING, DEVELOPER CHANGE IN AREA, RCC FRAMING, MCGM, CFO, EETC PARKING, CONCESSION & OTHER CONCERN APPROVAL & CONSULTANT AREA MENTIONED ARE RERA AREA



MURLI POORNIMA CHS

CHEMBUR



3RD PODIUM PLAN



NORTH



USP Designz architect and interior designers

Email : uspdsgnz@gmail.com Ph: 750692201

WINDOW, CHAJJA, DUCT AS PER ELEVATION SUBJECT TO ON-SITE SURVEY/CTS, ROAD WIDENING, DEVELOPER CHANGE IN AREA, RCC FRAMING, MCGM, CFO, EETC PARKING, CONCESSION & OTHER CONCERN APPROVAL & CONSULTANT AREA MENTIONED ARE RERA AREA

FLAT NO-3: 499 SQFT
1.5 BHK

FLAT NO-2: 823 SQFT
3 BHK

FLAT NO-04: 671 SQFT
2.5 BHK

FLAT NO-1: 823 SQFT
3 BHK

FLAT NO-05: 719 SQFT
2.5 BHK

FLAT NO-7: 600 SQFT
2 BHK

FLAT NO-6: 600 SQFT
2 BHK



TYPICAL FLOOR PLAN



SUBJECT TO ON-SITE SURVEY/CTS ,ROAD WIDENING, DEVELOPER CHANGE IN AREA, RCC FRAMING, MCGM, CFO, EETC PARKING, CONCESSION & OTHER CONCERN APPROVAL & CONSULTANT. WINDOW, CHAJJA , DUCT , NIBS, FINS OR ANY OTHER FEATURES AS PER ELEVATION SUBJECT TO ARCHITECT USPDESIGNZ CONCERNS, ALL AREAS MENTIONED ARE RERA AREA.



Ar. Ujesh S Ramjiyani
USP Designz architect and interior designers

Email : uspdesignz@gmail.com Ph: 7506092211

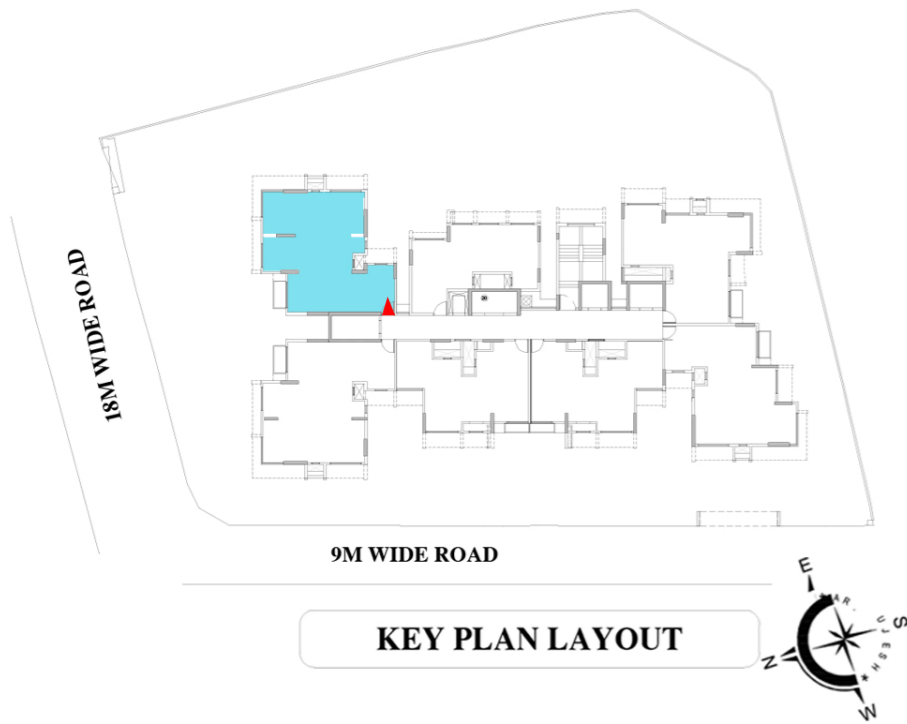

NO.	ROOMS	SIZES
01	LIVING AREA	19'7" X 10'
02	KITCHEN	7'1" X 8'4"
03	C.BEDROOM	12'1" X 10'
04	M.BEDROOM	11' X 10'8"
	TOILET	4' X 7'5"
05	M.BEDROOM	10'2" X 11'1"
	TOILET	6'11" X 4'2"
06	C.TOILET	7'1" X 4'1"
07	BALCONY	3' X 7'

ISOMETRIC VIEW

FLAT - 01 : 823 SQFT
3BHK



Ar. Ujesh S Ramjiyani
 USP Designz architect and interior designers
 Email : uspdesignz@gmail.com Ph: 7506092211

SUBJECT TO ON-SITE SURVEY/CTS ,ROAD WIDENING, DEVELOPER CHANGE IN AREA, RCC FRAMING, MCGM, CFO, EETC PARKING, CONCESSION & OTHER CONCERN APPROVAL & CONSULTANT. WINDOW, CHAJJA , DUCT , NIBS, FINS OR ANY OTHER FEATURES AS PER ELEVATION SUBJECT TO ARCHITECT USPDESIGNZ CONCERNS, ALL AREAS MENTIONED ARE RERA AREA.

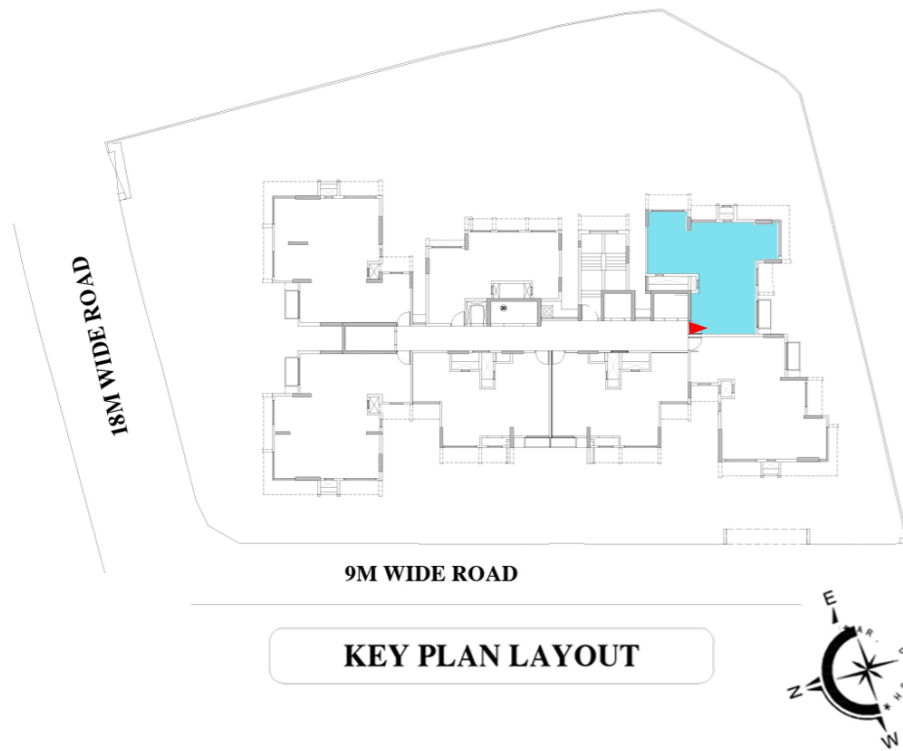

9M WIDE ROAD

KEY PLAN LAYOUT



ISOMETRIC VIEW

NO.	ROOMS	SIZES
01	LIVING AREA	16' X 10'
02	KITCHEN	9'4" X 7'5"
03	STUDY ROOM	7'1" X 9'6"
04	M.BEDROOM	9'11" X 11'
	TOILET	6'8" X 3'11"
05	M.BEDROOM	10'4" X 9'6"
	TOILET	3'11" X 6'3"
06	P.TOILET	4'5" X 4'1"
07	BALCONY	3' X 7'

FLAT - 04 : 671 SQFT

2.5BHK



Ar. Ujesh S Ramjiyani



USP Designz architect and interior designers

Email : uspdesignz@gmail.com

Ph: 7506092211

SUBJECT TO ON-SITE SURVEY/CTS ,ROAD WIDENING, DEVELOPER CHANGE IN AREA, RCC FRAMING, MCGM, CFO, EETC PARKING, CONCESSION & OTHER CONCERN APPROVAL & CONSULTANT. WINDOW, CHAJJA , DUCT , NIBS, FINS OR ANY OTHER FEATURES AS PER ELEVATION SUBJECT TO ARCHITECT USPDESIGNZ CONCERNS, ALL AREAS MENTIONED ARE RERA AREA.

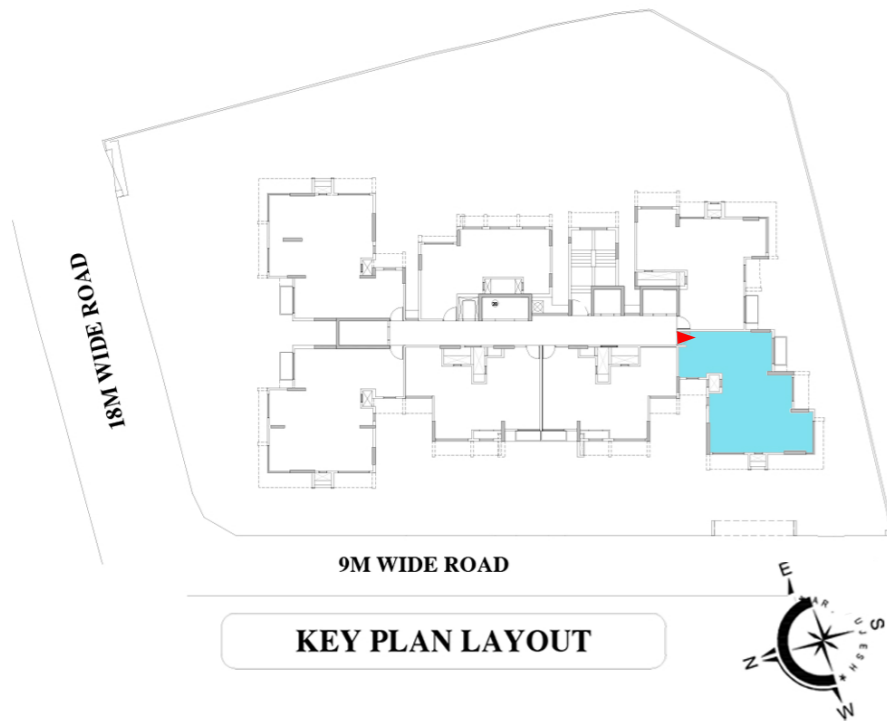

NO.	ROOMS	SIZES
01	LIVING AREA	16' X 10'5"
02	KITCHEN	7'1" X 7'8"
03	STUDY ROOM	7'1" X 9'
04	M.BEDROOM	11'2" X 10'3"
	TOILET	4' X 7'
05	M.BEDROOM	10' X 10'5"
	TOILET	6'9" X 4'1"
06	C.TOILET	6'9" X 4'1"
07	BALCONY	3' X 7'

FLAT - 05 : 719 SQFT
2.5BHK

ISOMETRIC VIEW



SUBJECT TO ON-SITE SURVEY/CTS ,ROAD WIDENING, DEVELOPER CHANGE IN AREA, RCC FRAMING, MCGM, CFO, EETC PARKING, CONCESSION & OTHER CONCERN APPROVAL & CONSULTANT. WINDOW, CHAJJA , DUCT , NIBS, FINS OR ANY OTHER FEATURES AS PER ELEVATION SUBJECT TO ARCHITECT USPDESIGNZ CONCERNS. ALL AREAS MENTIONED ARE PERA AREA