WONDERWALL

BY BRICKS AND MILESTONES

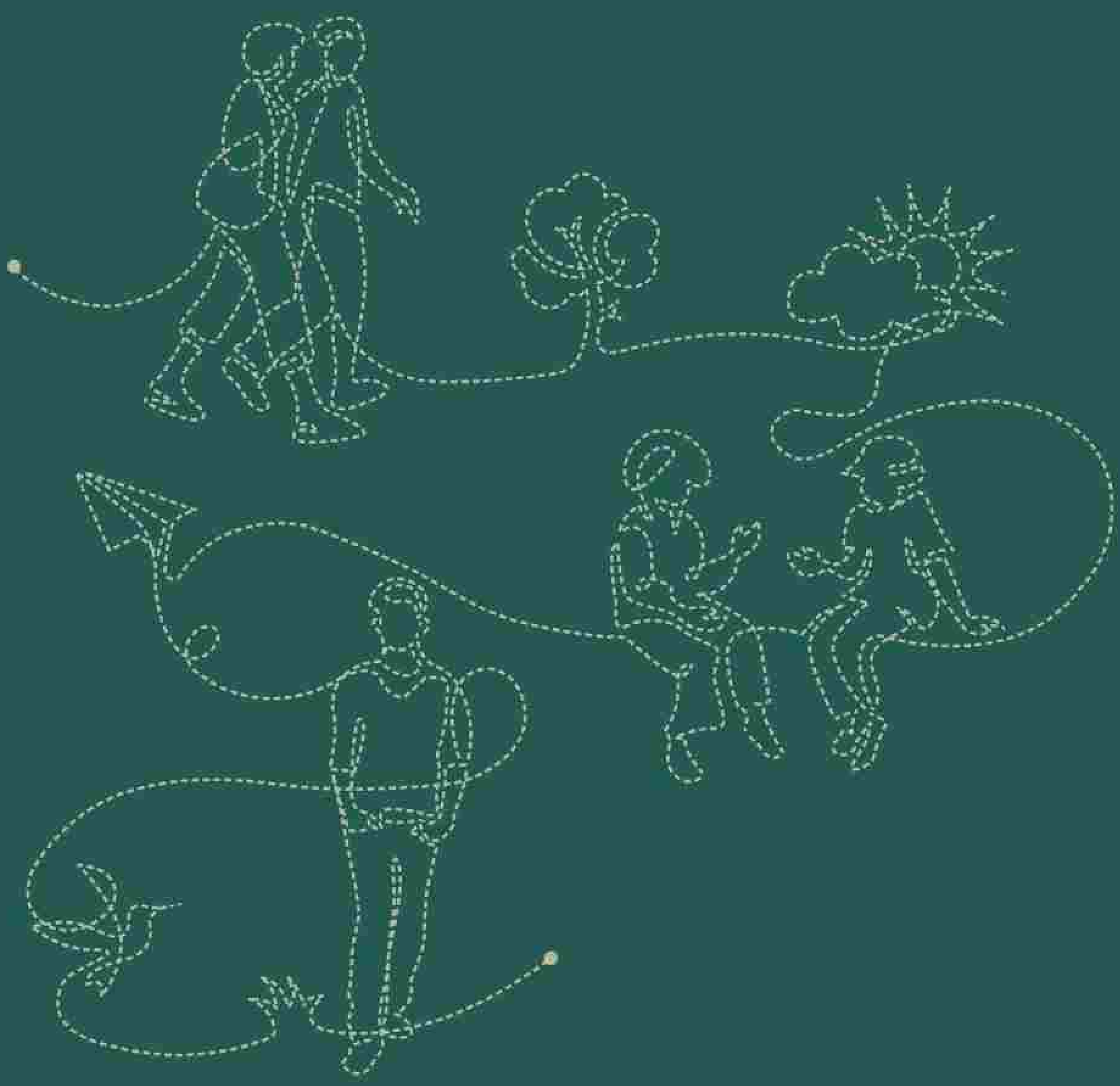

Wonderwall is a modern tribute to the age-old practice of *community* living.

Over generations we've gone from communal living amidst nature to isolated living in concrete jungles, and now we gently bring the norm back to a healthy confluence of the two.

Welcome to..

A sense of space.
An influx of nature.
A twinge of belonging.

Feel it all at Wonderwall.

CLUBHOUSE ENTRANCE

The functional is beautiful. The decorative is effective.

It's this dichotomy of design and utility that makes Wonderwall unique.

You'll hear the call of Wonderwall.

It says "come home".

Well connected with Bangalore's IT hubs. Close to everything you will want and need.

Airport	51 km
City Center	27 km
Proposed Metro Station	02 km
Railway Terminal	09 km
Hospital	01 km
Schools	02 km
Police Station	01 km

OTHER BRICKS AND MILESTONES PROJECTS

NEFER BLOCK - FRONT VIEW
OUTDOOR LIBRARY

Room for life.

Everything is open. Everything is connected. Open spaces and clever layouts are intentional, to enable quality time with the outdoors and with each other.

Wonderwall is
spread across

25 acres

with

603 homes and a

23,000 sq.ft. clubhouse

All this could be yours.

Architecture and nature make each other thrive.

The built beauty of Wonderwall coexists with the magnificence of greenery around you, with nature incorporated into life at every turn.

Live wide, wild & free

Breathe in the fresh air around you.
Feel the fresh blades of grass under your feet.
Soak in the warm sun.

open space

NEFER BLOCK - SIDE VIEW
MEDITATION PAVILLION

You and the outdoors can be one.

Wonderwall has created multiple interactive outdoor spaces for you to be at one with yourself and with nature as you work, play, relax or connect with others.

ETHER BLOCK - REAR VIEW

Wonderwall is designed with a minimalist approach towards architecture.

What this means for the facade is clean lines, sculptural forms and simplicity of form, space, material, detail, and colour.

Green green
everywhere

Look up at Wonderwall and you'll see greenery at every level, punctuated by bursts of colour where flowers bloom - all of which are plant species native to the area.

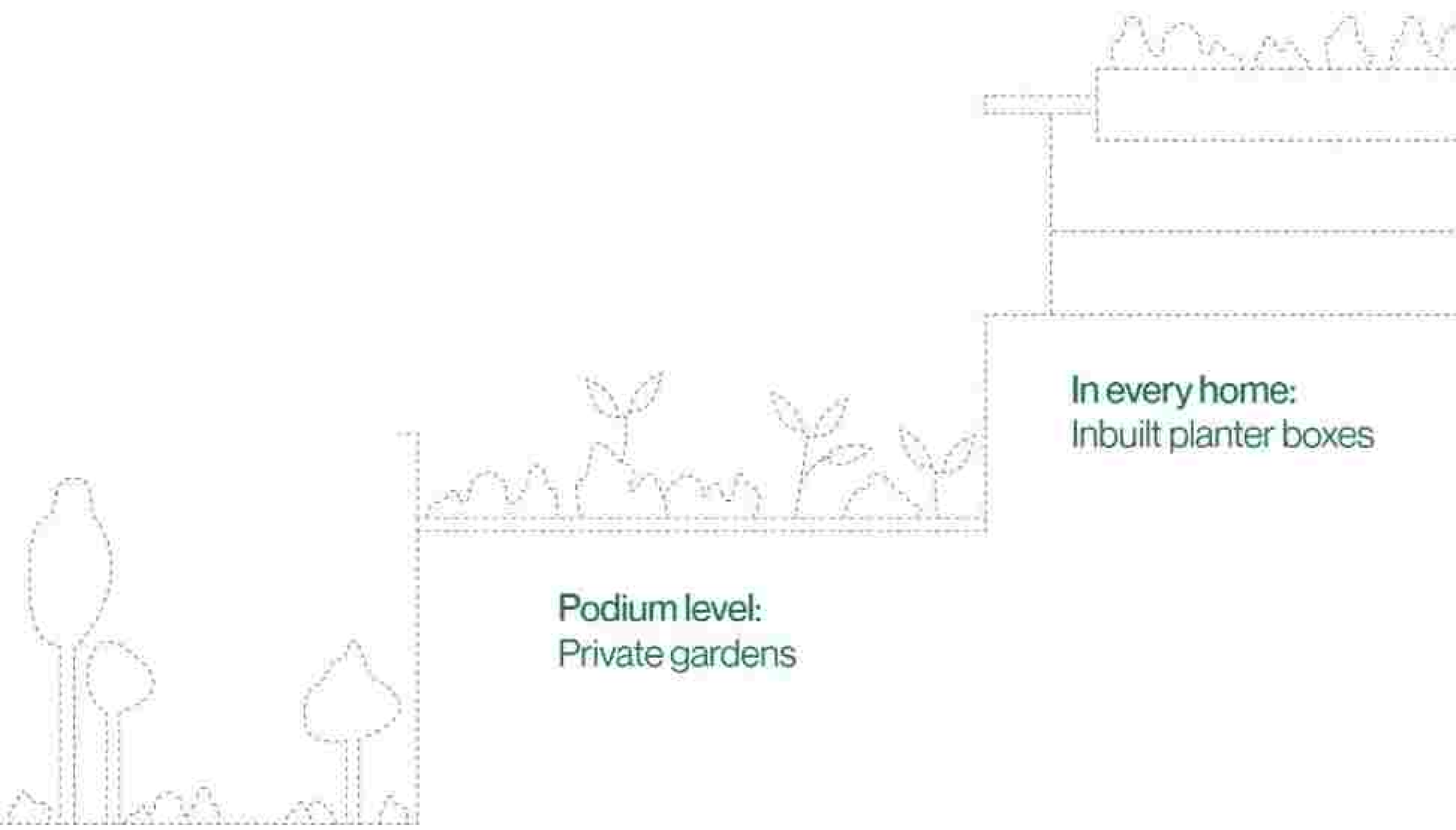

Is it any wonder then that Wonderwall is breezy and beautiful?

MIDAS & NEFER BLOCKS -
SIDE VIEW | SWIMMING POOL

Beauty and utility coexist.

Nothing is without purpose. Nothing is lacking elegance. The beautiful is functional, and vice versa.

More room for life

Open a door and walk into a Wonderwall room. You'll see that it's wide, spacious and welcoming, without one single square inch of that floor space being needed for cupboards and storage.

Because we've anticipated your needs, and built them right into the walls.

Study area niche in master bedroom

Our rooms come with alcoves for fixed furniture, so that everything you need is right where you need it, without taking up any space. What you're left with is a clean rectangular room with maximised space.

Wardrobe niche in bedroom

Dresser niche in master bedroom

A perfect orientation.

Location is nothing without orientation. We've considered the local climate, the direction of the sun, the wind, the pulse of nature here at Wonderwall and we've oriented homes to be perfect.

Rotate your phone to view

N

Master Plan

Legend

1. Entry/Exit
2. Block 1- Ether
3. Block 2- Midas
4. Block 3- Nefer
5. Drop-off
6. Outdoor Workspace
7. Half Basketball Court
8. Sensory Court 1 - Touch
9. Water Retention Pond
10. Walkway Bridge
11. Sensory Court 2 - Taste
12. Sculpture Court
13. Landscaped Podium
14. Futsal/Tennis Court
15. Tot-Lot
16. Pavilion - Cafe
17. Plaza - Court of 9 Trees
18. Leisure Seating
19. Pavilion- Outdoor Library
20. Meadow Planting
21. Water Feature
22. Swimming Pool
23. Sensory Court 3 - Smell
24. Pavillion- Meditation & Mindfullness
25. Cricket Pitch
26. Board Game Tables
27. Sensory Court 4 - Sound
28. Sensory Court 5 - Sight
29. Pet Park
30. Yoga Lawns
31. Productive Garden
32. Jogging/Cycling Track

2 BHK TYPICAL FLOOR PLAN

RERA CARPET AREA: 764 SQ. FT
SUPER BUILT UP AREA: 1146 SQ. FT

3 BHK TYPICAL FLOOR PLAN

RERA CARPET AREA: 1037 SQ. FT
SUPER BUILT UP AREA: 1556 SQ. FT

A wealth of options to make this house your home.

Step outside your front door and make an itinerary. What will you do next? Where will you head? Which one of these many many amenities will you be using today to make your life richer?

Indoor Amenites

- Gym
- Library
- Gaming Room
- Squash Court
- Board Room
- Indoor Games
- Conference Room
- Co-working Space
- Classroom
- Cards Room
- Yoga Room
- Party Hall
- Indoor & Outdoor Cafe
- Badminton Court

Outdoor Amenites

- Meadow Planting
- Yoga Lawns
- Cricket Pitch
- Landscaped Podium
- Jogging Track
- Board Game Tables
- Basketball Court
- Sculpture Court
- Outdoor Workspace
- Futsal/Tennis Court
- Pet Park
- Swimming Pool
- Walkway Bridge
- Tot-Lot
- Water Retention Pond
- Leisure Seating
- Productive Garden
- Cricket Pitch

Specifications

Structure

Structure:
RCC framed (column and beam) structure with seismic design.

Walls:
150mm thick Cement block masonry walls for external and 100mm thick internal finished with plastering.

Paint:
Internal walls and ceiling finished with Asian Acrylic emulsion paint or equivalent over 2 coats of putty and 1 coat of primer.

Exterior walls finished with Asian Ultima paint or equivalent over texture finish.

Flooring

Foyer, Living, Dining and Bedrooms will have 600mmx 600mm premium vitrified tiles (Brand : Simpolo or equivalent).

Bathroom, Utility and Balconies will have anti-skid ceramic tiles.

Corridor with vitrified tiles/Granite.

Staircases:
Granite /tiles steps with MS railing.

Kitchen and utility

Electrical points for chimney, kitchen appliance and water purifier.

Space for washing machine in the utility area with water and electrical points.

Reticulated gas connection at additional cost.

Bathrooms

Sanitary ware:
Toto or equivalent modern sanitary ware which blends aesthetically and functionally.

Grohe or equivalent modern CP fittings.

Provision for geyser & Exhaust fan.

Specifications

Electrical

Power supply:
2KW for a 1 bedroom apartment
3KW for a 2 bedroom apartment
4KW for a 3 bedroom apartment

Concealed PVC conduit with Polycab/Anchor or equivalent copper wiring .

Ample points with Panasonic/Legrand or equivalent modular switches .

Provision for TV points in living room and master bedroom.

Telephone provision at living room.

Provision for Internet with a broadband point in the Foyer.

Provision for air-conditioners in all bedroom.

100% DG back-up for lifts, Pumps and common lighting and 1kva power back-up for all apartments.

Others

Schindler / Equivalent brand Passenger and Service elevators for each block

FRP Planter box with MS support as railing for living room balcony/ Ms railing cladded with FRP for bedroom balcony

Rainwater harvesting.

Water Treatment Plant.

Organic waste management system.

STP.

Pumps for water supply.

CCTV Surveillance at all important area. Security post at entry and exit points of project.

Concrete road/ Hardscape with suitable material.

Beautifully landscaped gardens and open recreation space.

Children play area .

Well-equipped Club house with gymnasium, Badminton courts, Squash court, snooker, Indoor and board game room, Gaming room, Cards room, Home Theatre, Classrooms, office workstation area with discussion room, Reading room, Café and Community hall.

BRICKS &
MILESTONES

Corporate Office:

No. 1140, 17th Cross, Sector 7, HSR Layout,
Bengaluru 560102, Karnataka, India.

Project Office:

Sy No. 22, Somipura Village, Sarjapura Main Road
Bangalore, Karnataka 562125

PRM/KA/RERA/1251/308/PR/201106/003602
PRM/KA/RERA/1251/308/PR/210804/004226
PRM/KA/RERA/1251/308/PR/050522/004857

www.bricksandmilestones.com

This Brochure is Conceptual & not by any means a legal offering. The Developer reserves the right to change, delete or add any specifications or plans mentioned herein.

WONDERWALL

BY BRICKS AND MILESTONES

WING A

Wing C

Wing B

Wing A

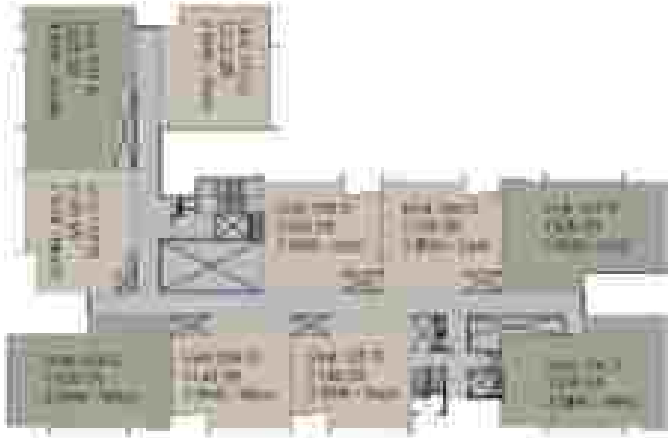

Wing D

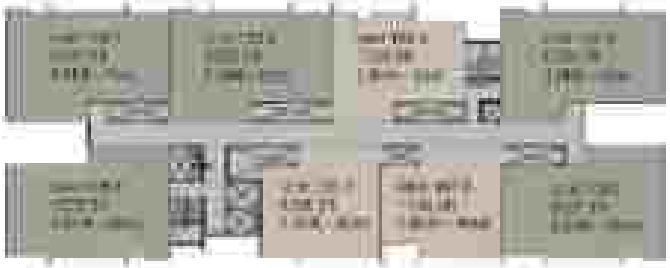

Wing E

2 BHK TYPE 1 - TYPICAL

RERA CARPET AREA
764 SFT

SUPER BUILT UP AREA
1146 SFT

GARDEN /TERRACE AREA
0.00 SFT

UNITS (W-A)
203 A - 803 A (E. Facing)
204 A - 704 A (E. Facing)
904 A (E. Facing)

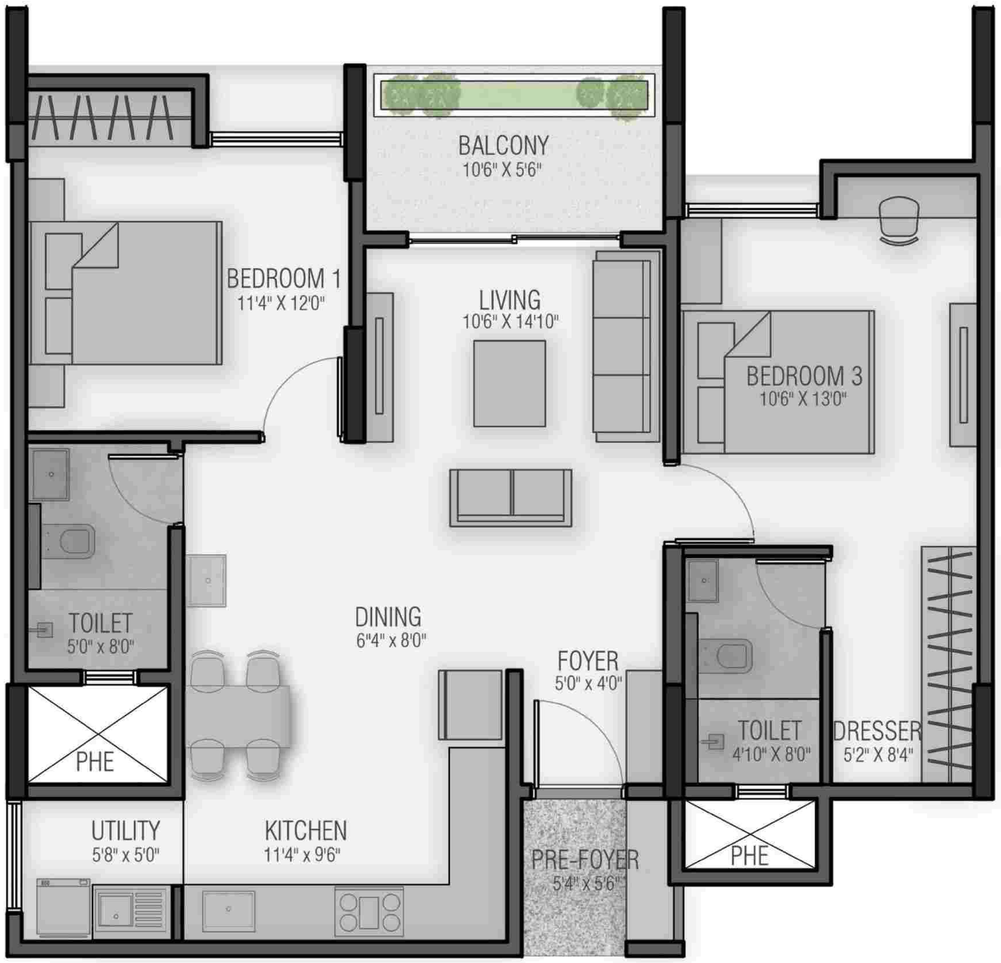

2 BHK TYPE 1 - TYPICAL

RERA CARPET AREA
764 SFT

SUPER BUILT UP AREA
1146 SFT

GARDEN /TERRACE AREA
0.00 SFT

UNITS (W-A)
207 A - 807A (W. Facing)
208A - 708 A (W. Facing)
908 A (W. Facing)

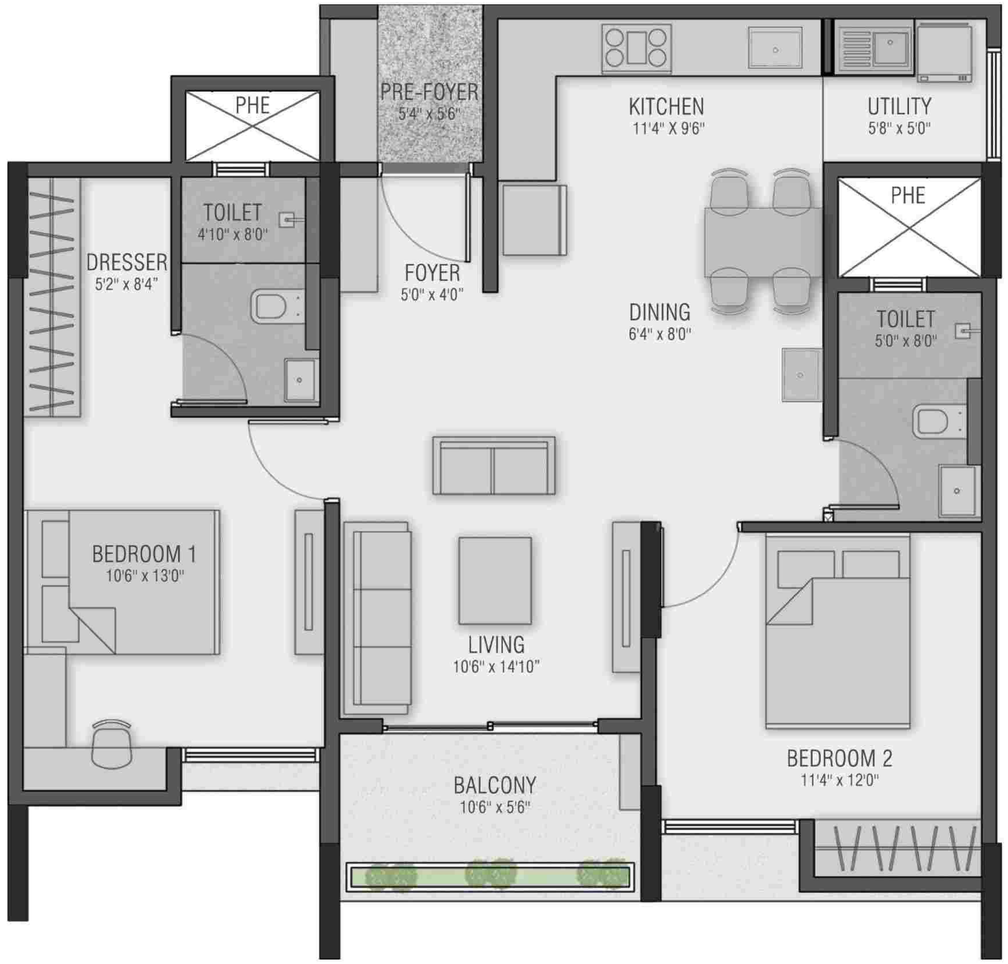

2 BHK TYPE 2 - TYPICAL

RERA CARPET AREA
777 SFT

SUPER BUILT UP AREA
1159 SFT

GARDEN /TERRACE AREA
0.00 SFT

UNITS (W-A)
210 A - 710 A (W. Facing)
910 A (W. Facing)

2 BHK TYPE 3 - TYPICAL

RERA CARPET AREA
762 SFT

SUPER BUILT UP AREA
1198 SFT

GARDEN /TERRACE AREA
0 SFT

UNITS (W-A)
202 A - 702 A (N. Facing)
902 A (N. Facing)

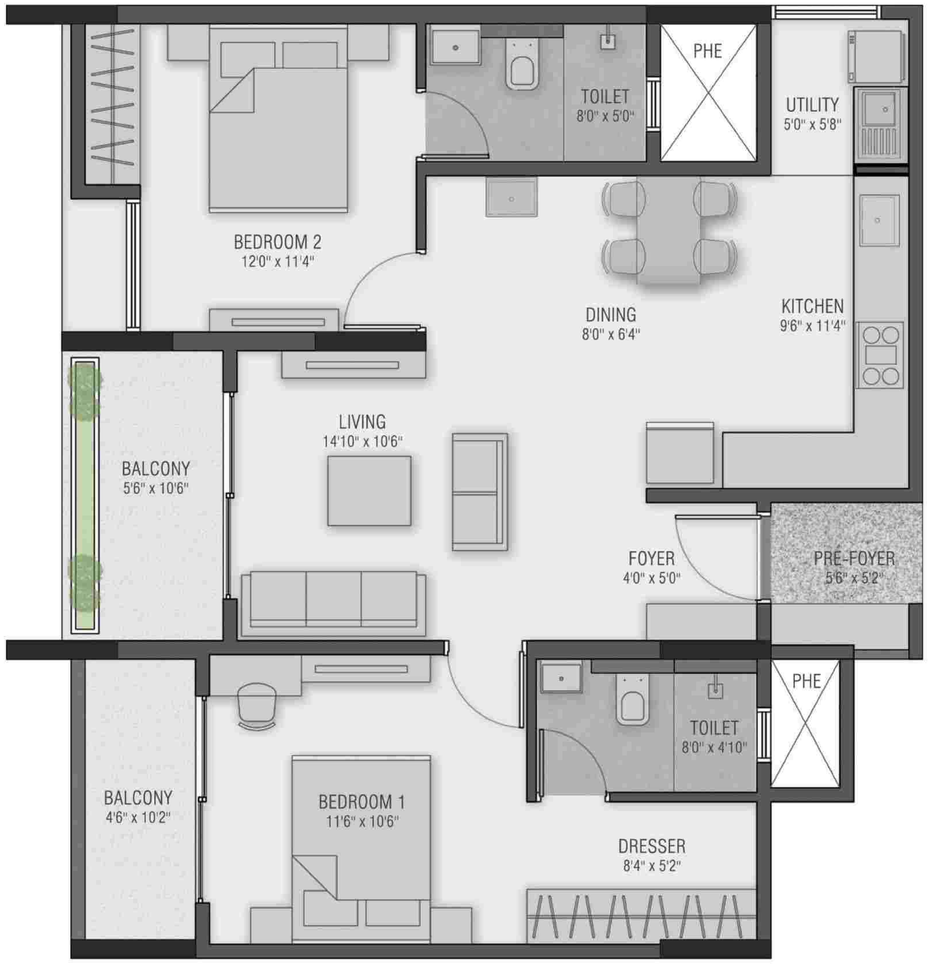

3 BHK TYPE 1- TYPICAL

RERA CARPET AREA
1008 SFT

SUPER BUILT UP AREA
1525 SFT

GARDEN /TERRACE AREA
0.00 SFT

UNITS (W-A)
205 A - 805 A(E. Facing)

3 BHK TYPE 1- TYPICAL

RERA CARPET AREA
1008 SFT

SUPER BUILT UP AREA
1525 SFT

GARDEN /TERRACE AREA
0.00 SFT

UNITS (W-A)
201 A - 801 A(N. Facing)

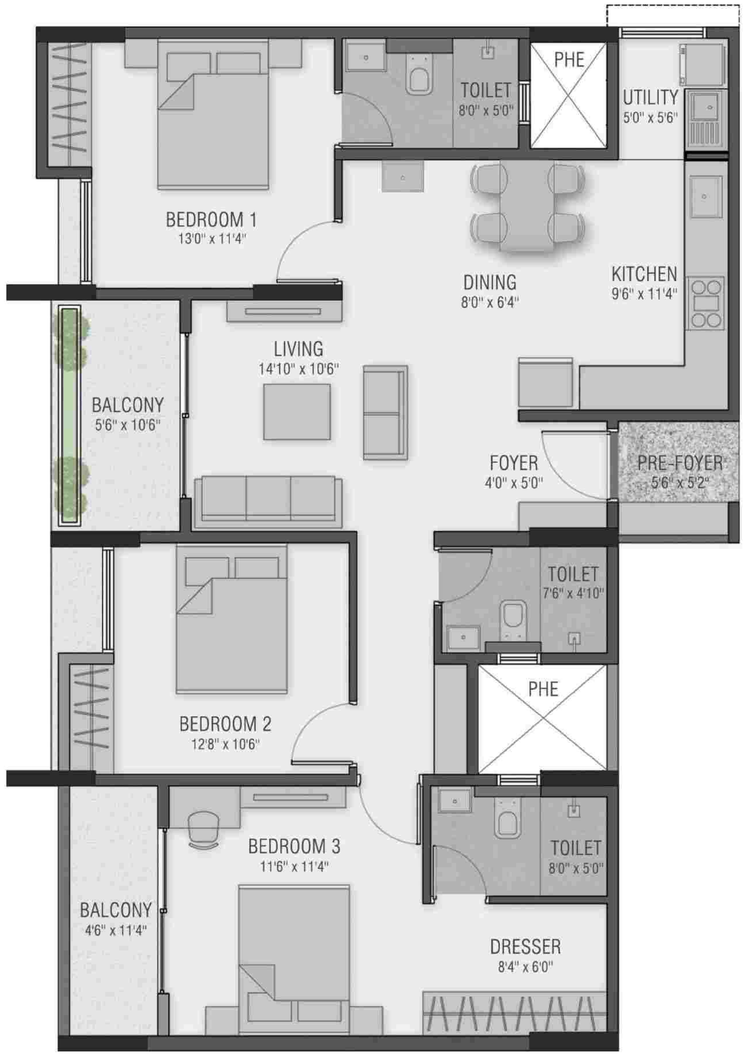

3 BHK TYPE 2 - TYPICAL

RERA CARPET AREA
1037.00 SFT

SUPER BUILT UP AREA
1556 SFT

GARDEN /TERRACE AREA
0.00 SFT

UNITS (W-A)
211 A - 811 A (W. Facing)
212 A - 812 A (W. Facing)

3 BHK TYPE 1- TYPICAL

UNITS (W-A)
206 A - 806 A(W. Facing)

RERA CARPET AREA
1008 SFT

SUPER BUILT UP AREA
1525 SFT

GARDEN /TERRACE AREA
0.00 SFT

3 BHK TYPE 1

RERA CARPET AREA
1008 SFT

SUPER BUILT UP AREA
1525 SFT

GARDEN /TERRACE AREA
0.00 SFT

UNITS (W-A)
209 A - 809 A(W. Facing)

2 BHK TYPE 1- PODIUM

RERA CARPET AREA
764 SFT

SUPER BUILT UP AREA
1146 SFT

GARDEN /TERRACE AREA
103.12 SFT

UNITS (W-A)
103 A (E. Facing)

2 BHK TYPE 1- PODIUM

RERA CARPET AREA
764 SFT

SUPER BUILT UP AREA
1146 SFT

GARDEN /TERRACE AREA
322.67 SFT

UNITS (W-A)
107A (E. Facing)
108A (W. Facing)

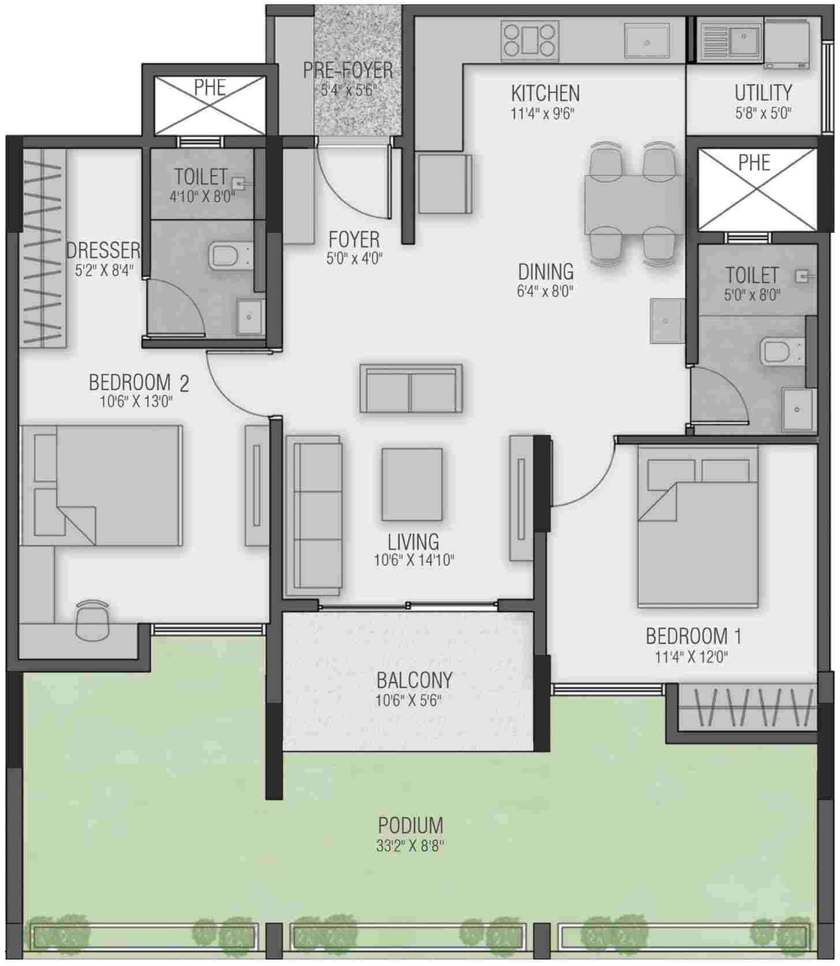

2 BHK TYPE 1- PODIUM

RERA CARPET AREA
764 SFT

SUPER BUILT UP AREA
1146 SFT

GARDEN /TERRACE AREA
322.67 SFT

UNITS (W-A)
104 A (E. Facing)

2 BHK TYPE 2 - PODIUM

RERA CARPET AREA
777 SFT

SUPER BUILT UP AREA
1159 SFT

GARDEN /TERRACE AREA
321.27 SFT

UNITS (W-A)
110 A (W. Facing)

2 BHK TYPE 3 - PODIUM

RERA CARPET AREA
762 SFT

SUPER BUILT UP AREA
1198 SFT

GARDEN /TERRACE AREA
346.37SFT

UNITS (W-A)
102 A(N. Facing)

3 BHK TYPE 1 - PODIUM

RERA CARPET AREA
1008 SFT

SUPER BUILT UP AREA
1525 SFT

GARDEN /TERRACE AREA
382.65 SFT

UNITS (W-A)
101 A (N. Facing)

3 BHK TYPE 1 - PODIUM

RERA CARPET AREA
1008 SFT

SUPER BUILT UP AREA
1525 SFT

GARDEN /TERRACE AREA
508.08 SFT

UNITS (W-A)
105 A (E. Facing)

3 BHK TYPE 1 - PODIUM

RERA CARPET AREA
1008 SFT

SUPER BUILT UP AREA
1525 SFT

GARDEN /TERRACE AREA
382.50 SFT

UNITS (W-A)
106 A (W. Facing)

3 BHK TYPE 1 - PODIUM

RERA CARPET AREA
1008 SFT

SUPER BUILT UP AREA
1525 SFT

GARDEN /TERRACE AREA
382.50 SFT

UNITS (W-A)
109 A (W. Facing)

3 BHK TYPE 2 - PODIUM

RERA CARPET AREA
1037.00 SFT

SUPER BUILT UP AREA
1556 SFT

GARDEN /TERRACE AREA
382.50 SFT

UNITS (W-A)
111 A(W. Facing)
112 A(W. Facing)

2 BHK TYPE 1 - EXT. BALCONY

UNITS (W-A)
903 A (E. Facing)

RERA CARPET AREA
764 SFT

SUPER BUILT UP AREA
1311 SFT

GARDEN /TERRACE AREA
0 SFT

2 BHK TYPE 1 - EXT. BALCONY

UNITS (W-A)
907 A (W. Facing)

RERA CARPET AREA
764 SFT

SUPER BUILT UP AREA
1311 SFT

GARDEN /TERRACE AREA
0 SFT

2 BHK TYPE 2 - EXT. BALCONY

UNITS (W-A)
810 A (W. Facing)

RERA CARPET AREA
777 SFT

SUPER BUILT UP AREA
1324 SFT

GARDEN /TERRACE AREA
0 SFT

2 BHK TYPE 1 - EXT. BALCONY

UNITS (W-A)
808 A (W. Facing)

RERA CARPET AREA
764 SFT

SUPER BUILT UP AREA
1311 SFT

GARDEN /TERRACE AREA
0 SFT

2 BHK TYPE 3 - EXT. BALCONY

UNITS (W-A)
802 A (N. Facing)

RERA CARPET AREA
762 SFT

SUPER BUILT UP AREA
1359 SFT

GARDEN /TERRACE AREA
0 SFT

3 BHK TYPE 1- PENTHOUSE

RERA CARPET AREA
1371 SFT

SUPER BUILT UP AREA
2252 SFT

GARDEN /TERRACE AREA
117.11 SFT

UPPER TERRACE AREA
228.73 SFT

UNITS (W-A)
WING A - 901A
WING A - 905A
WING A - 906A
WING A - 909A

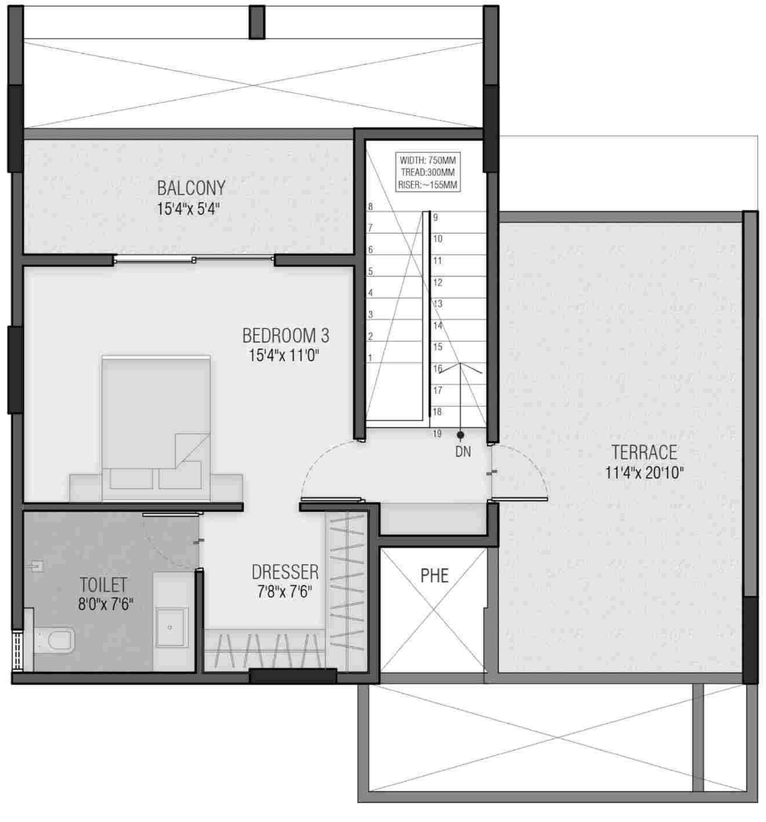

3 BHK TYPE 2- PENTHOUSE

UNITS (W-A)
WING A - 911A
WING A - 912A

RERA CARPET AREA
1400 SFT

SUPER BUILT UP AREA
2288 SFT

GARDEN /TERRACE AREA
117.11 SFT

UPPER TERRACE AREA
228.73 SFT

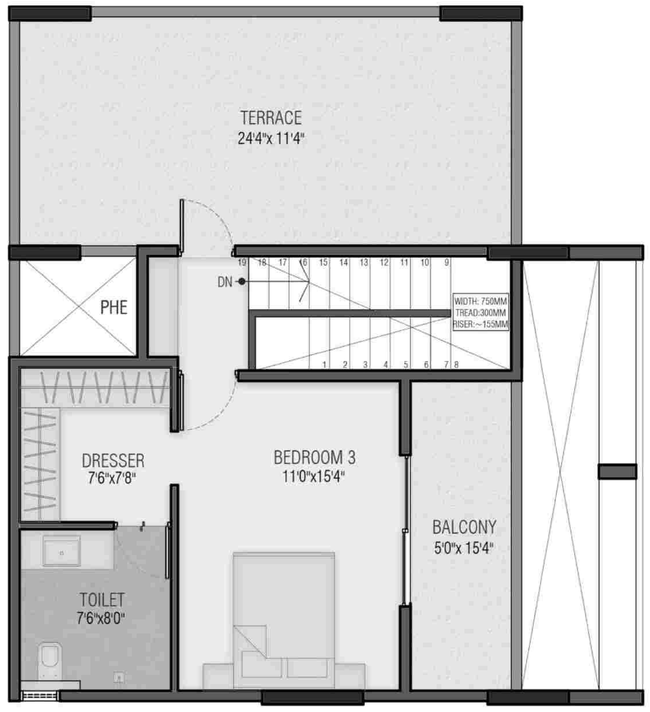

3 BHK TYPE 1- PENTHOUSE

UNITS (W-A)
WING A - 901A

RERA CARPET AREA
1371 SFT

SUPER BUILT UP AREA
2252 SFT

GARDEN /TERRACE AREA
117.11 SFT

UPPER TERRACE AREA
228.73 SFT

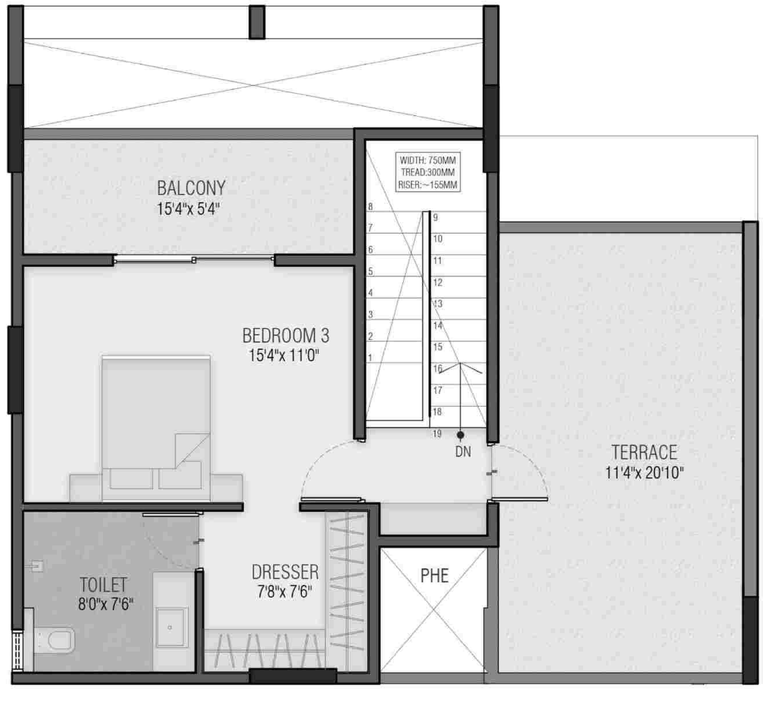

3 BHK TYPE 1- PENTHOUSE

UNITS (W-A)
WING A - 905A

RERA CARPET AREA
1371 SFT

SUPER BUILT UP AREA
2252 SFT

GARDEN /TERRACE AREA
117.11 SFT

UPPER TERRACE AREA
239.71 SFT

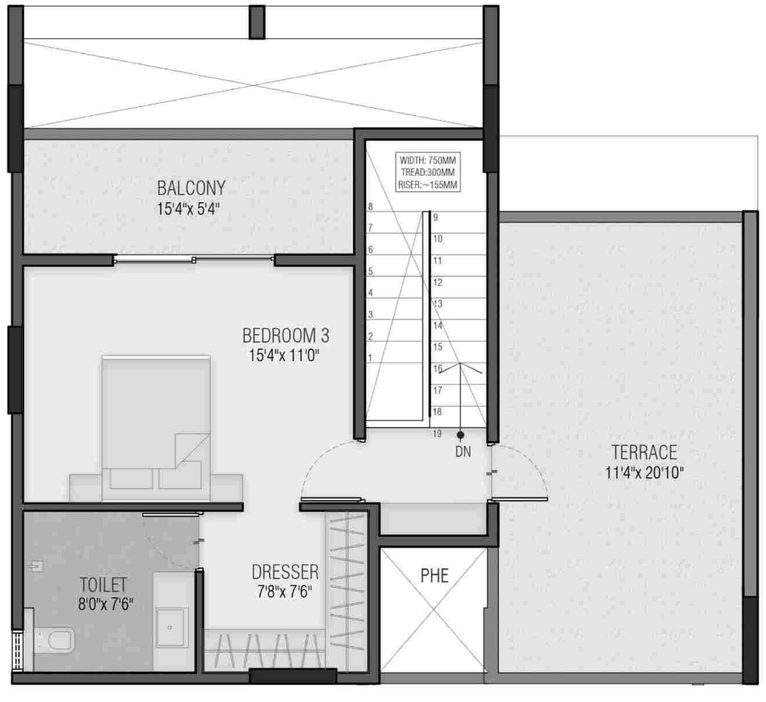

3 BHK TYPE 1- PENTHOUSE

UNITS W-A
WING B - 9GGA

RERA CARPET AREA
1371 SFT

SUPER BUILT UP AREA
2252 SFT

GARDEN /TERRACE AREA
117.11 SFT

UPPER TERRACE AREA
290.41 SFT

3 BHK TYPE 1- PENTHOUSE

UNITS (W-A)
WING A - 909A

RERA CARPET AREA
1371 SFT

SUPER BUILT UP AREA
2252 SFT

GARDEN /TERRACE AREA
117.11 SFT

UPPER TERRACE AREA
250.69 SFT

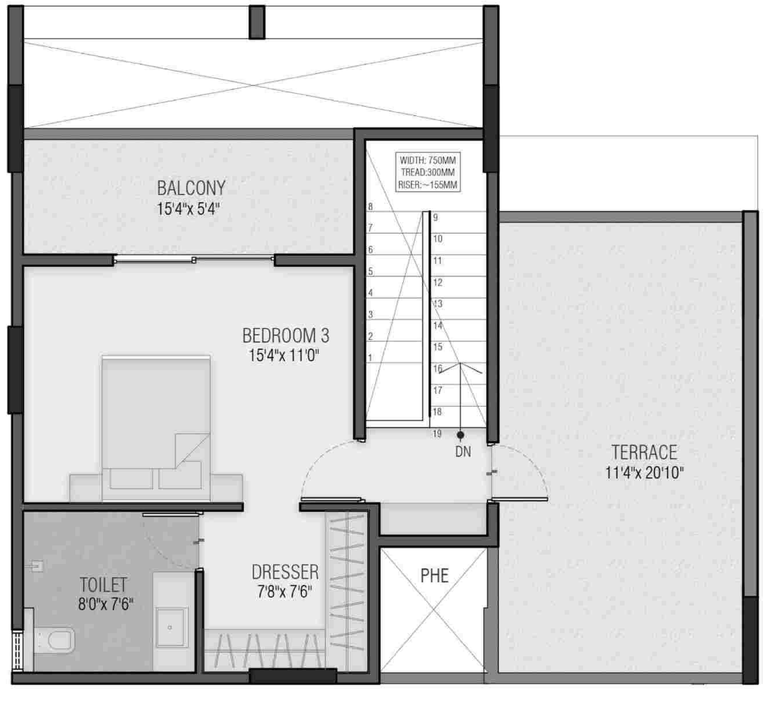

3 BHK TYPE 2- PENTHOUSE

UNITS (W-A)
WING A - 911A

RERA CARPET AREA
1400 SFT

SUPER BUILT UP AREA
2288 SFT

GARDEN /TERRACE AREA
117.11 SFT

UPPER TERRACE AREA
261.67 SFT

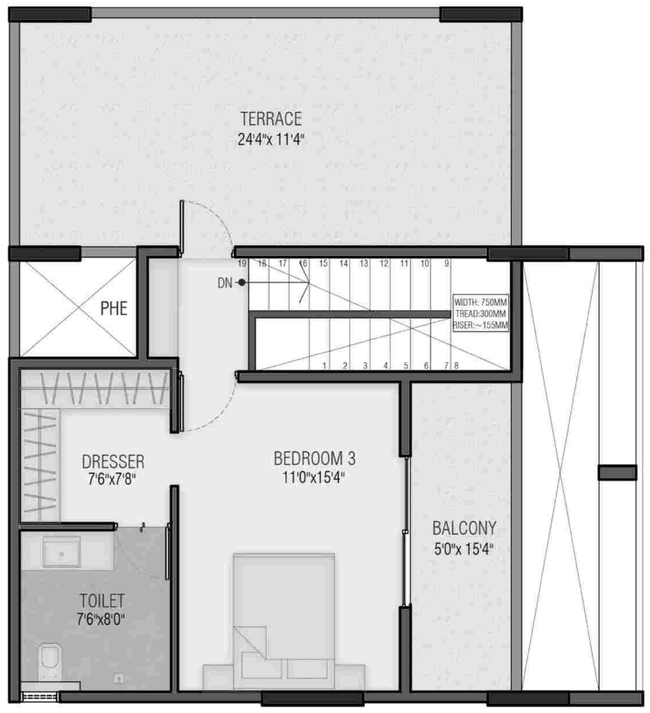

3 BHK TYPE 2- PENTHOUSE

UNITS (W-A)
WING A - 912A

RERA CARPET AREA
1400 SFT

SUPER BUILT UP AREA
2288 SFT

GARDEN /TERRACE AREA
117.11 SFT

UPPER TERRACE AREA
290.41 SFT

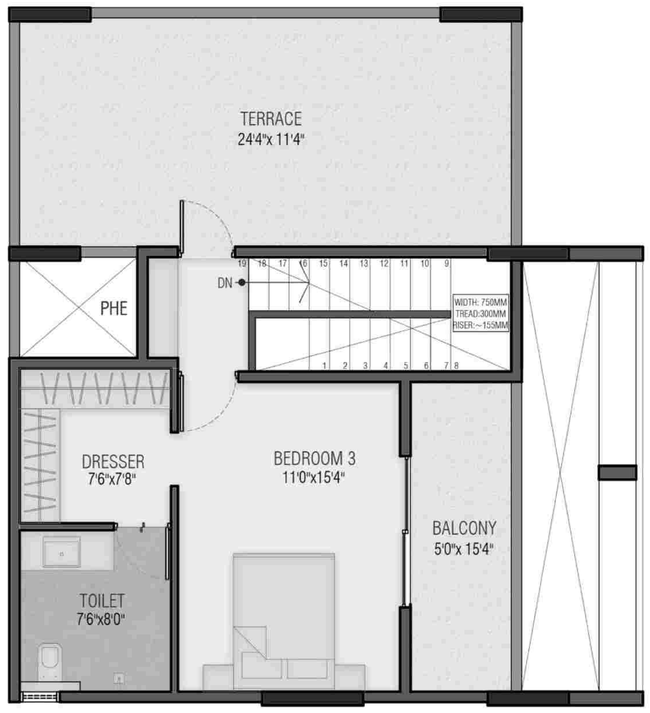

WONDERWALL

BY BRICKS AND MILESTONES

WING B

Wing C

Wing B

Wing A

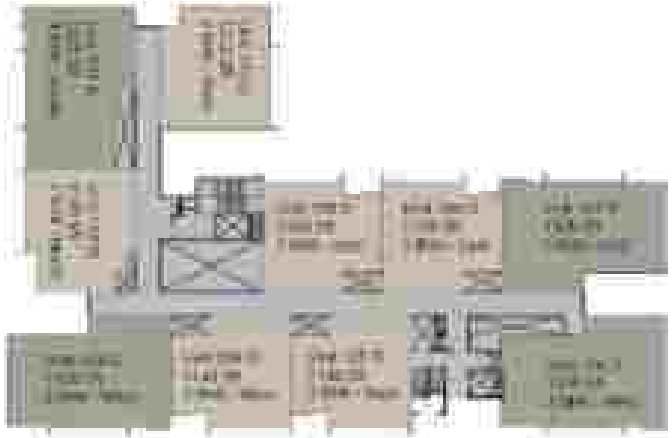

Wing D

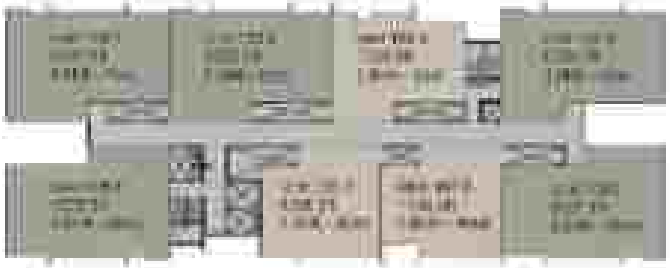

Wing E

1 BHK TYPICAL UNIT

RERA CARPET AREA
542 SFT

SUPER BUILT UP AREA
839 SFT

GARDEN /TERRACE AREA
0.00 SFT

UNITS (W-B)
206 B (W. Facing)

PODIUM
22'4" X 10'8"

2 BHK TYPE 1 - TYPICAL

RERA CARPET AREA
764 SFT

SUPER BUILT UP AREA
1146 SFT

GARDEN /TERRACE AREA
0.00 SFT

UNITS (W-B)
203 B - 703 B (E. Facing)
903 B (E. Facing)

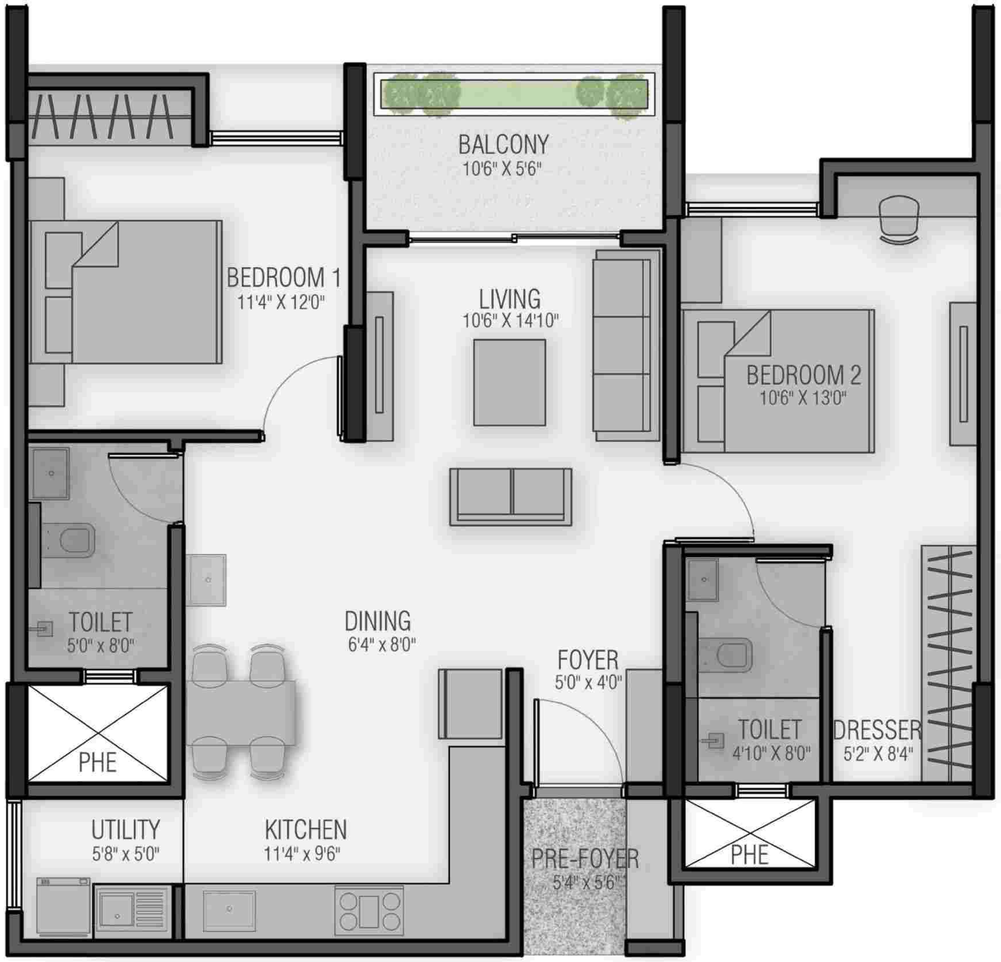

2 BHK TYPE 3 - TYPICAL

RERA CARPET AREA
762 SFT

SUPER BUILT UP AREA
1198 SFT

GARDEN /TERRACE AREA
0 SFT

UNITS (W-B)
202 B - 802 B(E. Facing)

2 BHK TYPE 5 - TYPICAL

RERA CARPET AREA
788 SFT

SUPER BUILT UP AREA
1250 SFT

GARDEN /TERRACE AREA
0.00 SFT

UNITS (W-B)
306 B - 806 B (W. Facing)

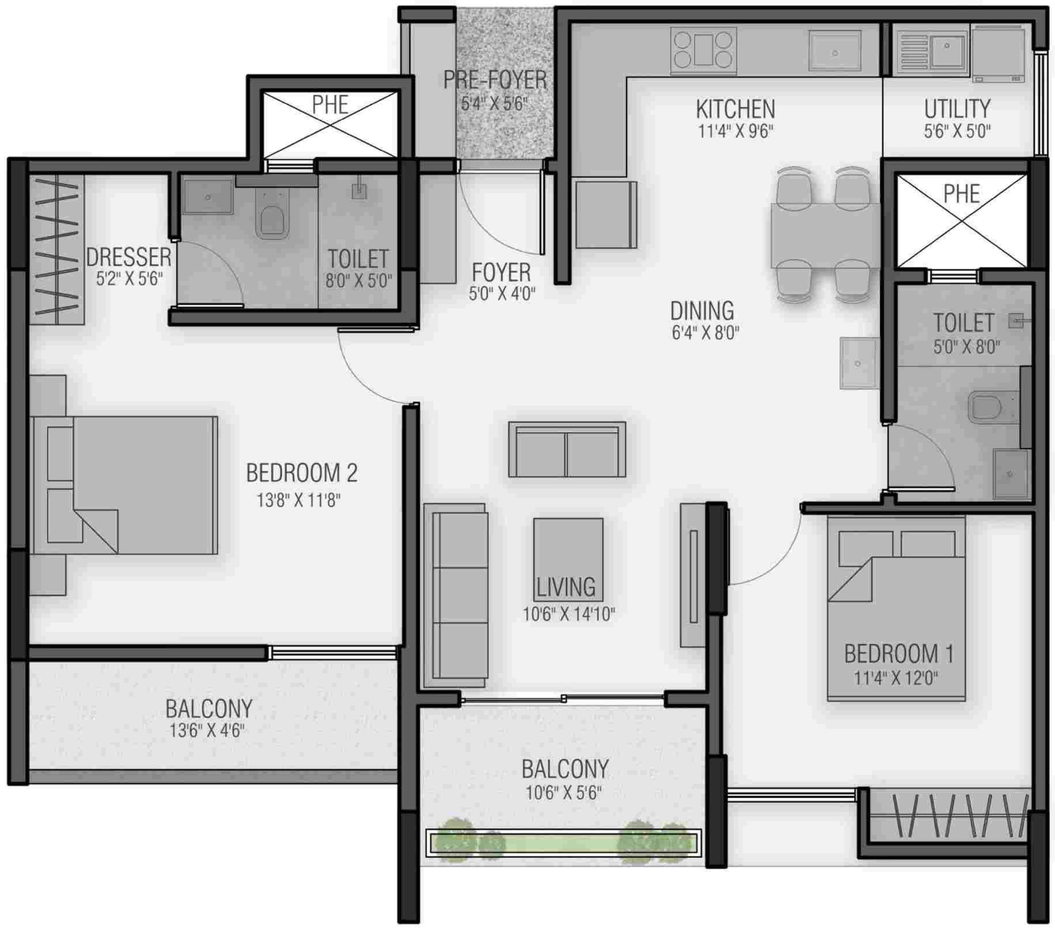

3 BHK TYPE 1- TYPICAL

RERA CARPET AREA
1008 SFT

SUPER BUILT UP AREA
1525 SFT

GARDEN /TERRACE AREA
0.00 SFT

UNITS (W-B)
201 B - 801 B (E. Facing)

3 BHK TYPE 1- TYPICAL

RERA CARPET AREA
1008 SFT

SUPER BUILT UP AREA
1525 SFT

GARDEN /TERRACE AREA
0.00 SFT

UNITS (W-E)
204 E - 804 E (E. Facing)

3 BHK TYPE 1- TYPICAL

RERA CARPET AREA
1008 SFT

SUPER BUILT UP AREA
1525 SFT

GARDEN /TERRACE AREA
0.00 SFT

UNITS (W-B)
205 B - 805 B(W. Facing)

3 BHK TYPE 1- TYPICAL

RERA CARPET AREA
1008 SFT

SUPER BUILT UP AREA
1525 SFT

GARDEN /TERRACE AREA
0.00 SFT

UNITS (W-B)
207 B - 707B (W. Facing)
907 B (W. Facing)

3 BHK TYPE 1- TYPICAL

RERA CARPET AREA
1008 SFT

SUPER BUILT UP AREA
1525 SFT

GARDEN /TERRACE AREA
0.00 SFT

UNITS (W-B)
208 B - 808 B(W. Facing)

1 BHK PODIUM UNIT

RERA CARPET AREA
542 SFT

SUPER BUILT UP AREA
839 SFT

GARDEN /TERRACE AREA
195.25 SFT

UNITS (W-B)
106 B (W. Facing)

2 BHK TYPE 1- PODIUM

RERA CARPET AREA
764 SFT

SUPER BUILT UP AREA
1146 SFT

GARDEN /TERRACE AREA
323.15 SFT

UNITS (W-B)
103 B (E. Facing)

2 BHK TYPE 3 - PODIUM

RERA CARPET AREA
762 SFT

SUPER BUILT UP AREA
1198 SFT

GARDEN /TERRACE AREA
386.10 SFT

UNITS
102 B

3 BHK TYPE 1 - PODIUM

RERA CARPET AREA
1008 SFT

SUPER BUILT UP AREA
1525 SFT

GARDEN /TERRACE AREA
382.49 SFT

UNITS (W-B)
101 B (E. Facing)

3 BHK TYPE 1 - PODIUM

RERA CARPET AREA
1008 SFT

SUPER BUILT UP AREA
1525 SFT

GARDEN /TERRACE AREA
382.65 SFT

UNITS (W-B)
104 B (E. Facing)

3 BHK TYPE 1 - PODIUM

UNITS (W-B)
105 B (W. Facing)

RERA CARPET AREA
1008 SFT

SUPER BUILT UP AREA
1525 SFT

GARDEN /TERRACE AREA
547.77 SFT

3 BHK TYPE 1 - PODIUM

RERA CARPET AREA
1008 SFT

SUPER BUILT UP AREA
1525 SFT

GARDEN /TERRACE AREA
382.49 SFT

UNITS (W-B)
107 B (W. Facing)

3 BHK TYPE 1 - PODIUM

RERA CARPET AREA
1008 SFT

SUPER BUILT UP AREA
1525 SFT

GARDEN /TERRACE AREA
382.49 SFT

UNITS (W-B)
108 B (W. Facing)

2 BHK TYPE 1 - EXT. BALCONY

UNITS (W-B)
803 B (E. Facing)

RERA CARPET AREA
764 SFT

SUPER BUILT UP AREA
1311 SFT

GARDEN /TERRACE AREA
0 SFT

2 BHK TYPE 3 - EXT. BALCONY

UNITS (W-B)
902 B (E. Facing)

RERA CARPET AREA
762 SFT

SUPER BUILT UP AREA
1359 SFT

GARDEN /TERRACE AREA
0 SFT

2 BHK TYPE 5 - EXT. BALCONY

UNITS (W-B)
906 B (W. Facing)

RERA CARPET AREA
788 SFT

SUPER BUILT UP AREA
1414 SFT

GARDEN /TERRACE AREA
0 SFT

3 BHK TYPE 1 - EXT. BALCONY

UNITS (W-B)
807 B (W. Facing)

RERA CARPET AREA
1008 SFT

SUPER BUILT UP AREA
1683 SFT

GARDEN /TERRACE AREA
0 SFT

3 BHK TYPE 1- PENTHOUSE

RERA CARPET AREA
1371 SFT

SUPER BUILT UP AREA
2252 SFT

GARDEN /TERRACE AREA
117.11 SFT

UPPER TERRACE AREA
228.73 SFT

UNITS W-B
WING B - 901B
WING B - 904BB
WING B - 905B
WING B - 907B
WING B - 908B

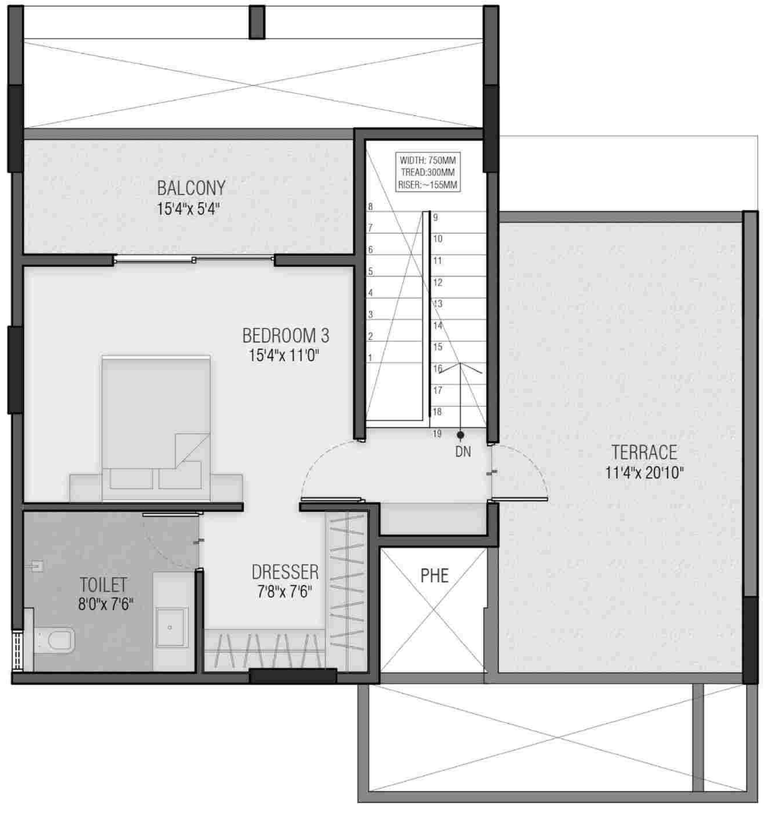

3 BHK TYPE 1- PENTHOUSE

UNITS	W-B
WING B - 901B	

RERA CARPET AREA
1371 SFT

SUPER BUILT UP AREA
2252 SFT

GARDEN /TERRACE AREA
117.11 SFT

UPPER TERRACE AREA
290.41 SFT

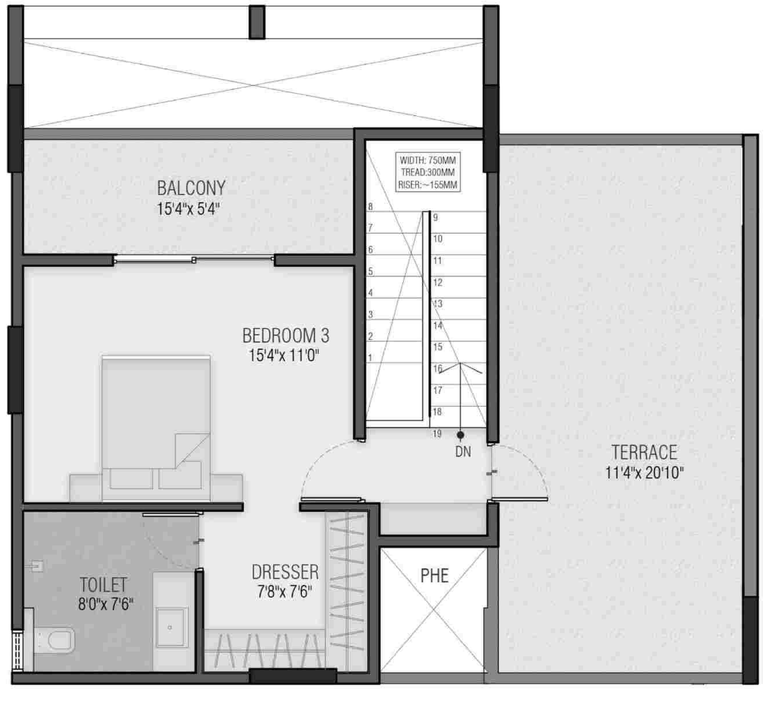

3 BHK TYPE 1- PENTHOUSE

UNITS	W-B
WING B - 904B	

RERA CARPET AREA
1371 SFT

SUPER BUILT UP AREA
2252 SFT

GARDEN /TERRACE AREA
117.11 SFT

UPPER TERRACE AREA
261.67 SFT

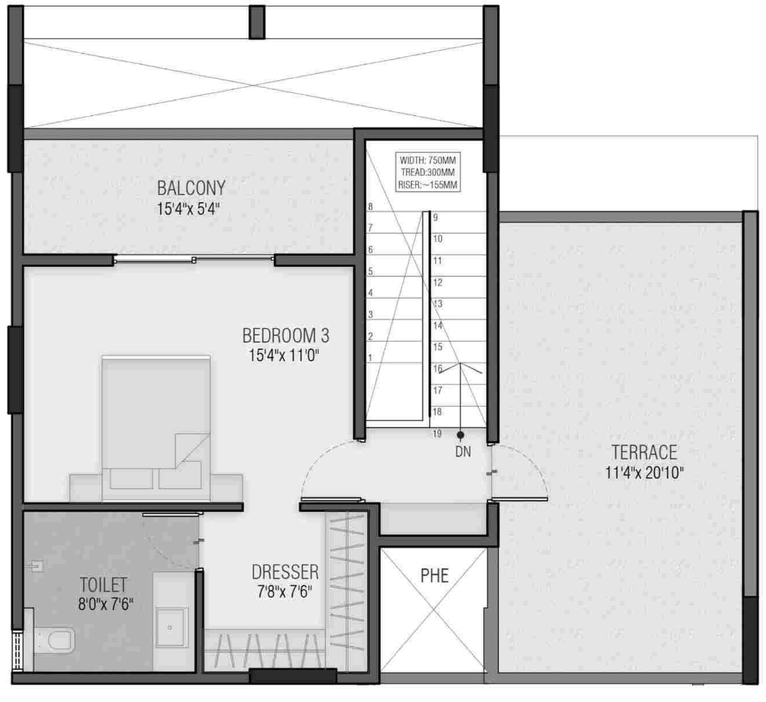

3 BHK TYPE 1- PENTHOUSE

UNITS	W-B
WING B - 905B	

RERA CARPET AREA
1371 SFT

SUPER BUILT UP AREA
2252 SFT

GARDEN /TERRACE AREA
117.11 SFT

UPPER TERRACE AREA
290.41 SFT

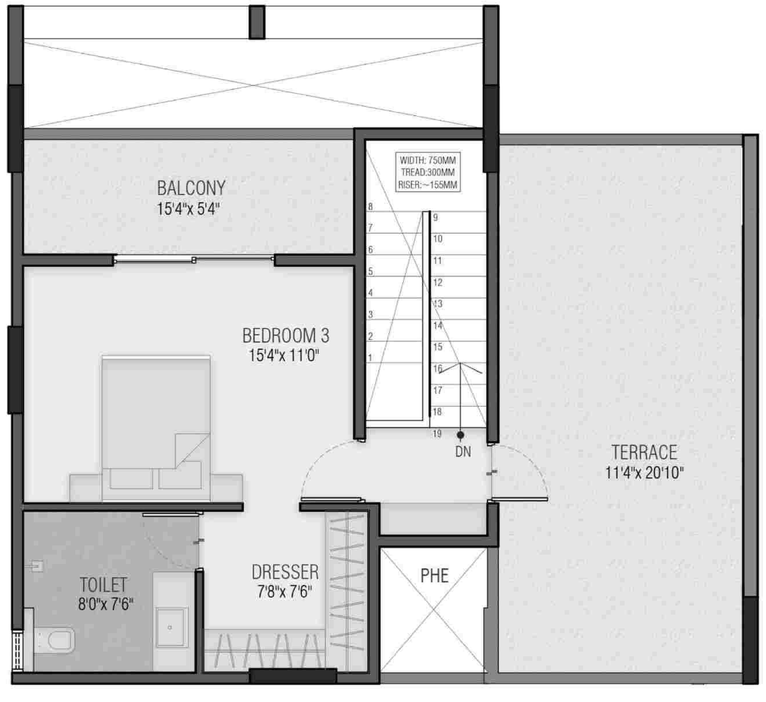

3 BHK TYPE 1- PENTHOUSE

UNITS	W-B
WING B - 908B	

RERA CARPET AREA
1371 SFT

SUPER BUILT UP AREA
2252 SFT

GARDEN /TERRACE AREA
117.11 SFT

UPPER TERRACE AREA
261.67 SFT

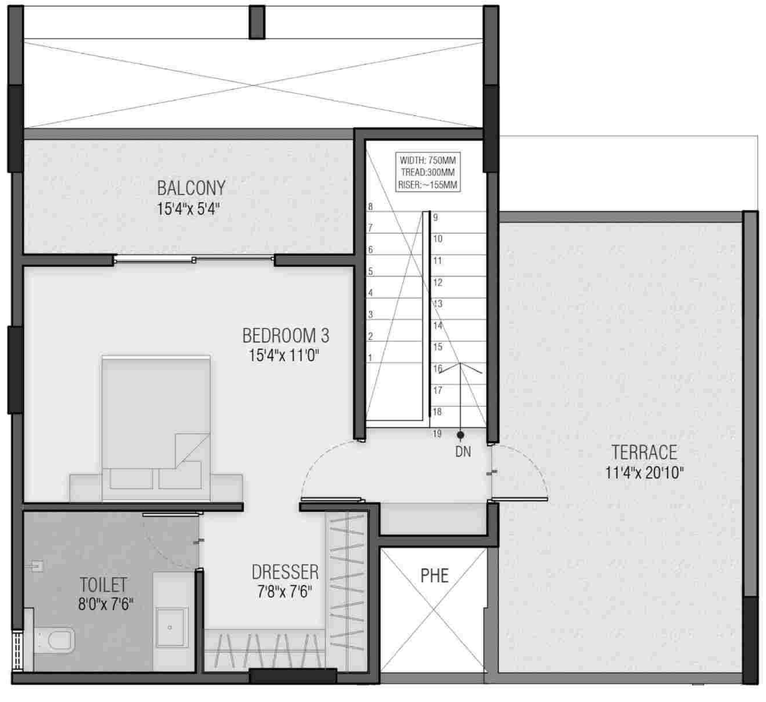

WONDERWALL

BY BRICKS AND MILESTONES

WING C

Wing C

Wing B

Wing A

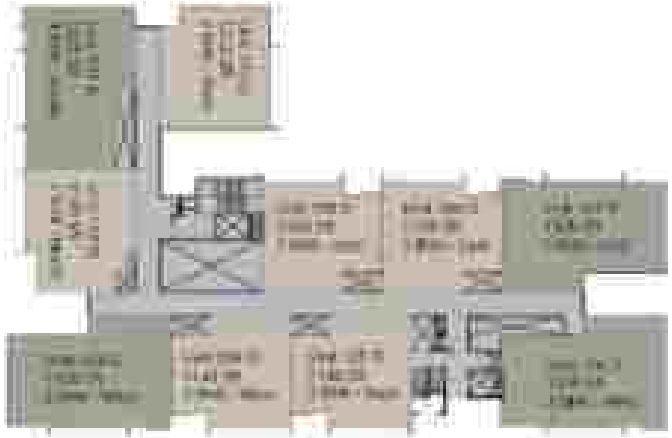

Wing D

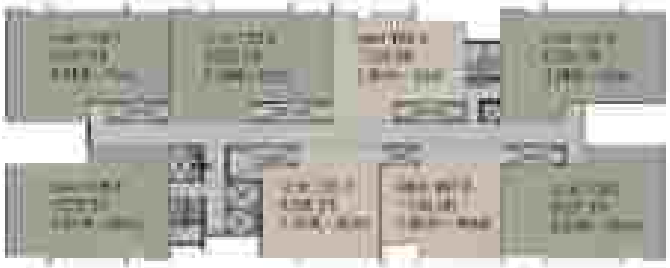

Wing E

2 BHK TYPE 1 - TYPICAL

RERA CARPET AREA
764 SFT

SUPER BUILT UP AREA
1146 SFT

GARDEN /TERRACE AREA
0.00 SFT

UNITS (W-C)
203 C - 703 C (E. Facing)
903 C (E. Facing)

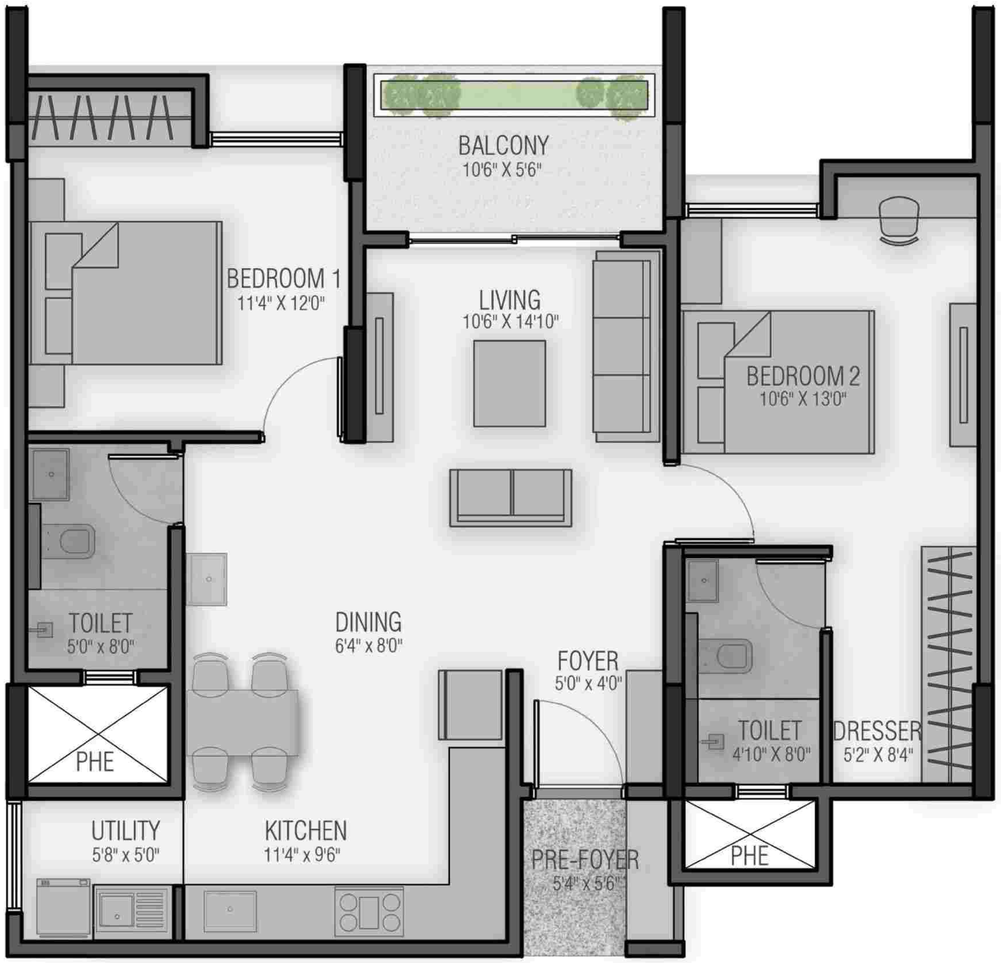

2 BHK TYPE 1 - TYPICAL

RERA CARPET AREA
764 SFT

SUPER BUILT UP AREA
1146 SFT

GARDEN /TERRACE AREA
0.00 SFT

UNITS (W-C)
205 C - 705 C (N. Facing)
905 C (N. Facing)

2 BHK TYPE 1 - TYPICAL

RERA CARPET AREA
764 SFT

SUPER BUILT UP AREA
1146 SFT

GARDEN /TERRACE AREA
0.00 SFT

UNITS (W-C)
208 C - 808 C (W. Facing)
209 C - 709 C (W. Facing)
909 C (W. Facing)

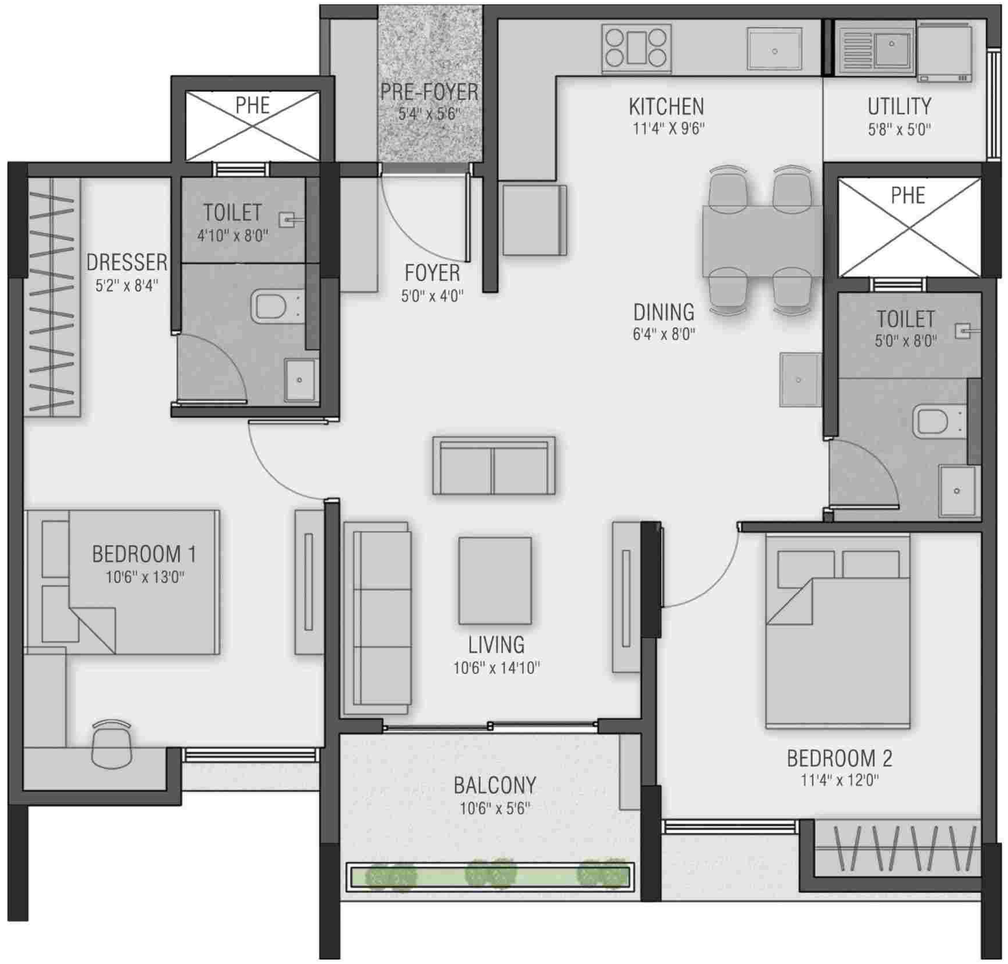

2 BHK TYPE 3 - TYPICAL

RERA CARPET AREA
762 SFT

SUPER BUILT UP AREA
1198 SFT

GARDEN /TERRACE AREA
0 SFT

UNITS (W-C)
202 C - 802 C (E. Facing)

3 BHK TYPE 1- TYPICAL

RERA CARPET AREA
1008 SFT

SUPER BUILT UP AREA
1525 SFT

GARDEN /TERRACE AREA
0.00 SFT

UNITS (W-C)
201 C - 801 C (E. Facing)

3 BHK TYPE 1- TYPICAL

RERA CARPET AREA
1008 SFT

SUPER BUILT UP AREA
1525 SFT

GARDEN /TERRACE AREA
0.00 SFT

UNITS (W-C)
204 C - 804 C (E. Facing)

3 BHK TYPE 1- TYPICAL

RERA CARPET AREA
1008 SFT

SUPER BUILT UP AREA
1525 SFT

GARDEN /TERRACE AREA
0.00 SFT

UNITS (W-C)
210 C - 810 C (W. Facing)

3 BHK TYPE 1- TYPICAL

RERA CARPET AREA
1008 SFT

SUPER BUILT UP AREA
1525 SFT

GARDEN /TERRACE AREA
0.00 SFT

UNITS (W-C)
206 C - 806 C (N. Facing)

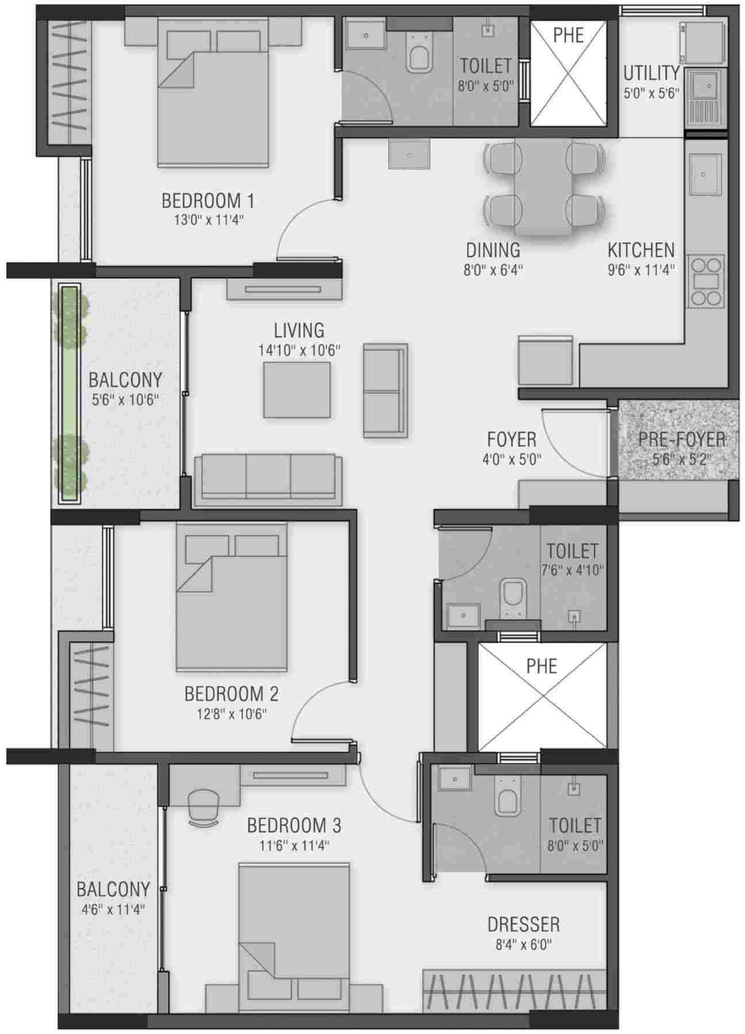

3 BHK TYPE 2 - TYPICAL

UNITS (W-C)
207 C - 807 C (W. Facing)

RERA CARPET AREA
1037 SFT

SUPER BUILT UP AREA
1556 SFT

GARDEN /TERRACE AREA
0.00 SFT

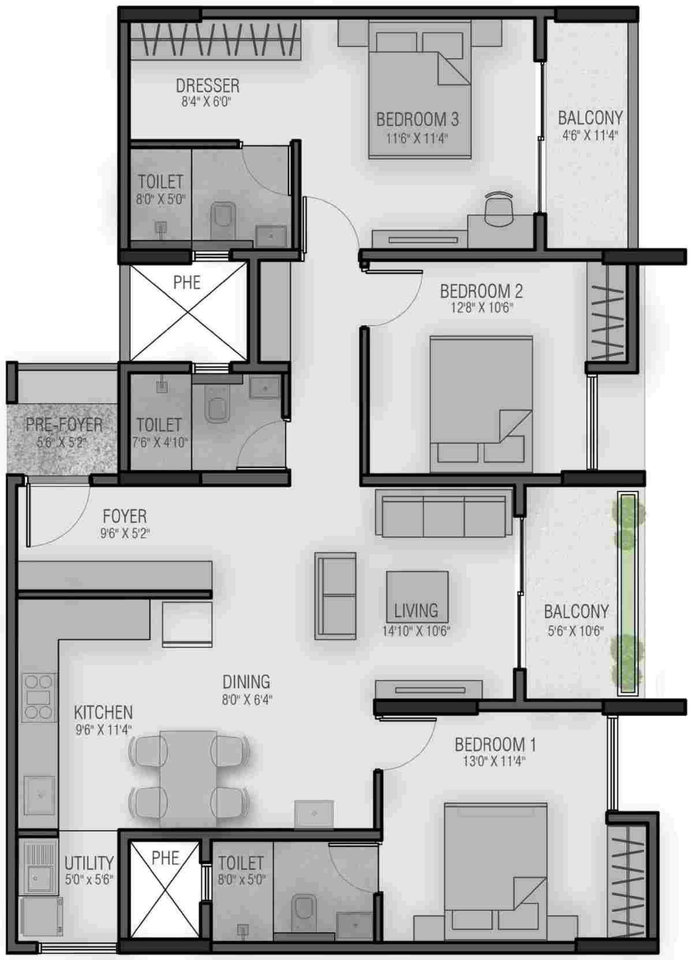

2 BHK TYPE 1- PODIUM

UNITS (W-C)
108 C (W. Facing)

RERA CARPET AREA
764 SFT

SUPER BUILT UP AREA
1146 SFT

GARDEN /TERRACE AREA
195.26 SFT

2 BHK TYPE 1- PODIUM

UNITS (W-C)
109 C (W. Facing)

RERA CARPET AREA
764 SFT

SUPER BUILT UP AREA
1146 SFT

GARDEN /TERRACE AREA
323.15 SFT

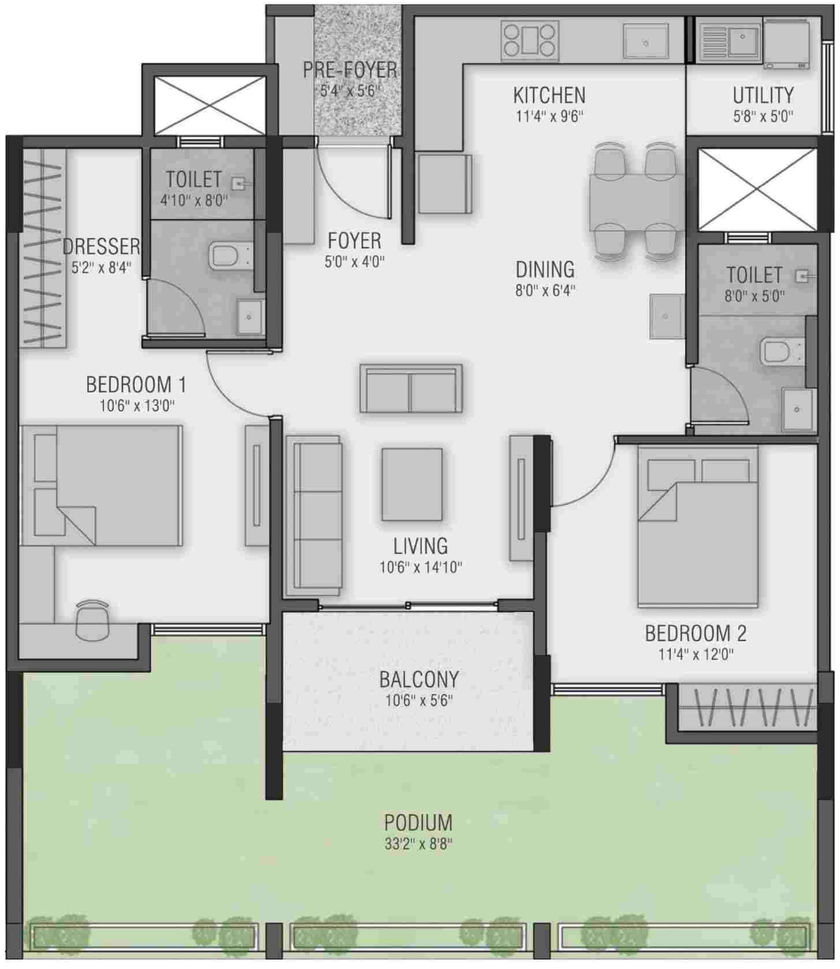

2 BHK TYPE 1- PODIUM

RERA CARPET AREA
764 SFT

SUPER BUILT UP AREA
1146 SFT

GARDEN /TERRACE AREA
323.15 SFT

UNITS (W-C)
103 C (E. Facing)

2 BHK TYPE 1- PODIUM

RERA CARPET AREA
764 SFT

SUPER BUILT UP AREA
1146 SFT

GARDEN /TERRACE AREA
323.15 SFT

UNITS (W-C)
105 C (N. Facing)

2 BHK TYPE 3 - PODIUM

RERA CARPET AREA
762 SFT

SUPER BUILT UP AREA
1198 SFT

GARDEN /TERRACE AREA
286.10 SFT

UNITS (W-C)
102 C (E. Facing)

3 BHK TYPE 1 - PODIUM

RERA CARPET AREA
1008 SFT

SUPER BUILT UP AREA
1525 SFT

GARDEN /TERRACE AREA
382.49 SFT

UNITS (W-C)
101 C (E. Facing)

3 BHK TYPE 1 - PODIUM

RERA CARPET AREA
1008 SFT

SUPER BUILT UP AREA
1525 SFT

GARDEN /TERRACE AREA
382.65 SFT

UNITS (W-C)
104 C (E. Facing)

3 BHK TYPE 1 - PODIUM

UNITS (W-C)
106 C (N. Facing)

RERA CARPET AREA
1008 SFT

SUPER BUILT UP AREA
1525 SFT

GARDEN /TERRACE AREA
382.49 SFT

3 BHK TYPE 1 - PODIUM

RERA CARPET AREA
1008 SFT

SUPER BUILT UP AREA
1525 SFT

GARDEN /TERRACE AREA
382.49 SFT

UNITS (W-C)
110 C (W. Facing)

2 BHK TYPE 1 - EXT. BALCONY

UNITS (W-C)
803 C (E. Facing)

RERA CARPET AREA
764.00 SFT

SUPER BUILT UP AREA
1311 SFT

GARDEN /TERRACE AREA
0 SFT

2 BHK TYPE 3 - EXT. BALCONY

UNITS (W-C)
902 C (E. Facing)

RERA CARPET AREA
762 SFT

SUPER BUILT UP AREA
1362 SFT

GARDEN /TERRACE AREA
0 SFT

2 BHK TYPE 1 - EXT. BALCONY

UNITS (W-C)
805 C (N. Facing)

RERA CARPET AREA
764 SFT

SUPER BUILT UP AREA
1311 SFT

GARDEN /TERRACE AREA
0 SFT

2 BHK TYPE 1 - EXT. BALCONY

UNITS (W-C)
809 C (W. Facing)

RERA CARPET AREA
764.00 SFT

SUPER BUILT UP AREA
1311 SFT

GARDEN /TERRACE AREA
0 SFT

2 BHK TYPE 1 - EXT. BALCONY

UNITS (W-C)
908 C (W. Facing)

RERA CARPET AREA
764 SFT

SUPER BUILT UP AREA
1311 SFT

GARDEN /TERRACE AREA
0 SFT

3 BHK TYPE 1- PENTHOUSE

RERA CARPET AREA
1371 SFT

SUPER BUILT UP AREA
2252 SFT

GARDEN /TERRACE AREA
117.11 SFT

UPPER TERRACE AREA
228.73 SFT

UNITS W-C
WING C - 901C
WING C - 904C
WING C - 906C
WING C - 910C

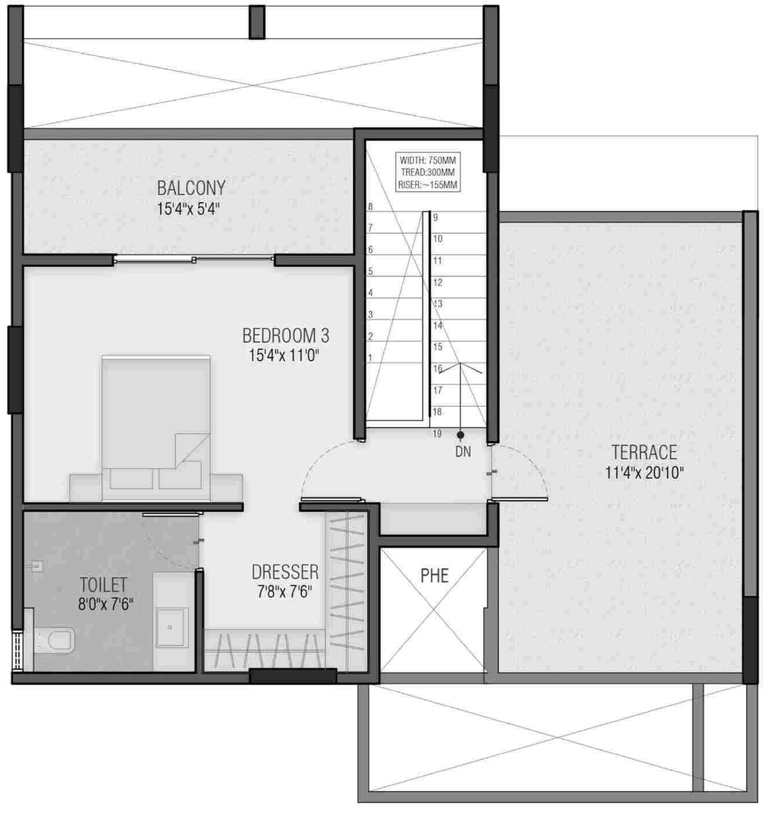

3 BHK TYPE 2- PENTHOUSE

UNITS	W-C
WING C - 907C	

RERA CARPET AREA
1400 SFT

SUPER BUILT UP AREA
2288 SFT

GARDEN /TERRACE AREA
117.11 SFT

UPPER TERRACE AREA
228.73 SFT

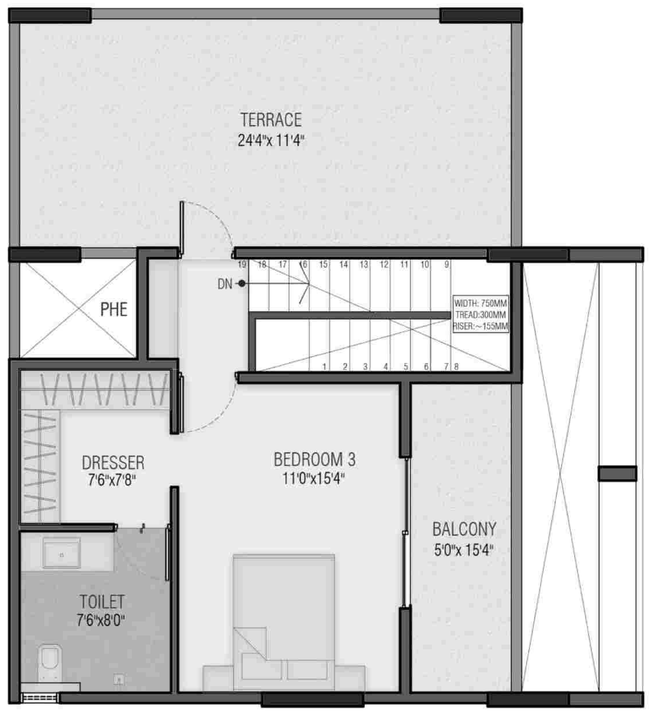

3 BHK TYPE 1- PENTHOUSE

UNITS	W-C
WING C - 901C	
WING C - 906C	

RERA CARPET AREA
1371 SFT

SUPER BUILT UP AREA
2252 SFT

GARDEN /TERRACE AREA
117.11 SFT

UPPER TERRACE AREA
290.30 SFT

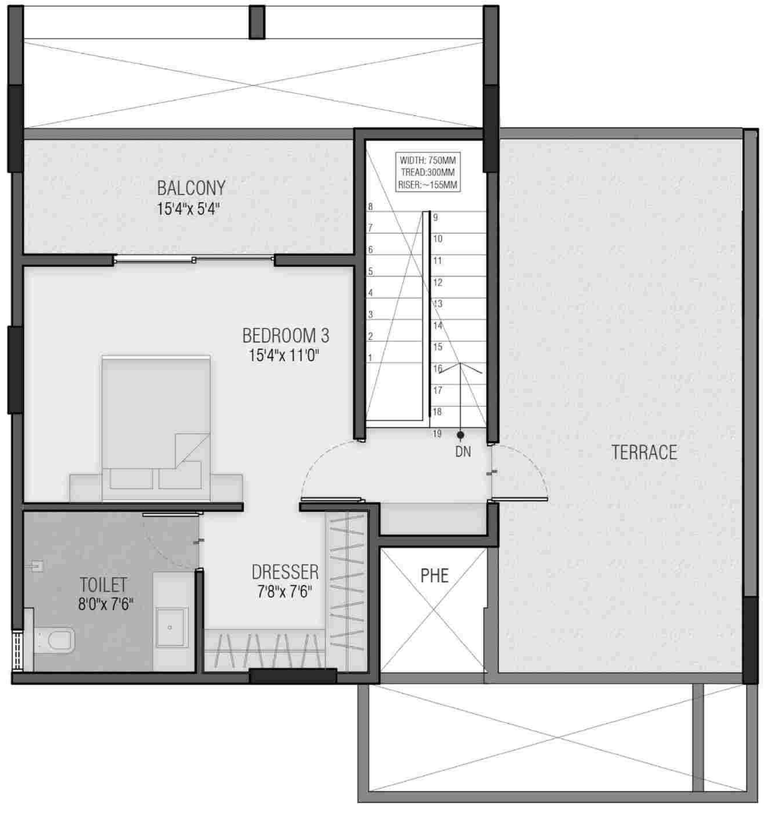

3 BHK TYPE 1- PENTHOUSE

UNITS	W-C
WING C - 904C	
WING C - 910C	

RERA CARPET AREA
1371 SFT

SUPER BUILT UP AREA
2252 SFT

GARDEN /TERRACE AREA
117.11 SFT

UPPER TERRACE AREA
261.67 SFT

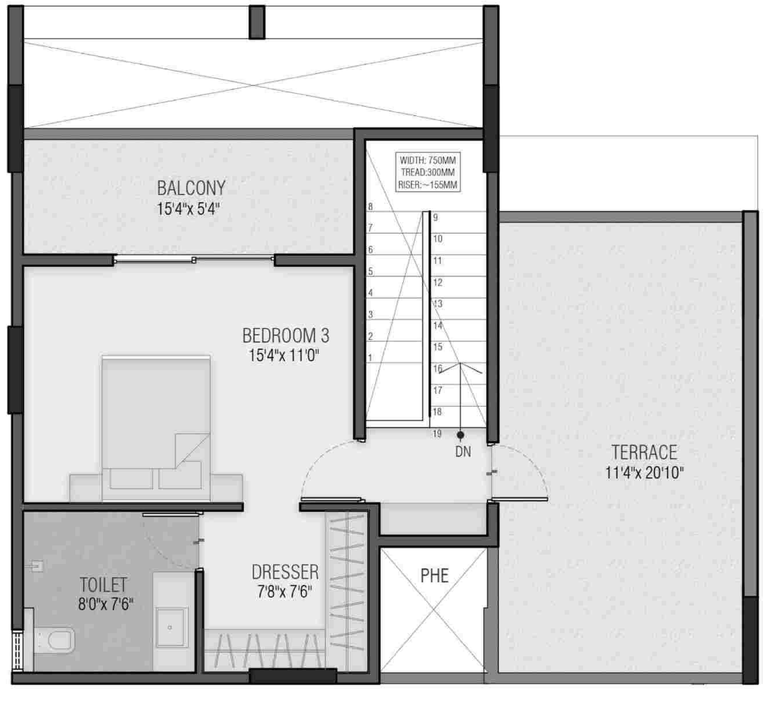

3 BHK TYPE 2- PENTHOUSE

UNITS	W-C
WING C - 907C	

RERA CARPET AREA
1400 SFT

SUPER BUILT UP AREA
2288 SFT

GARDEN /TERRACE AREA
117.11 SFT
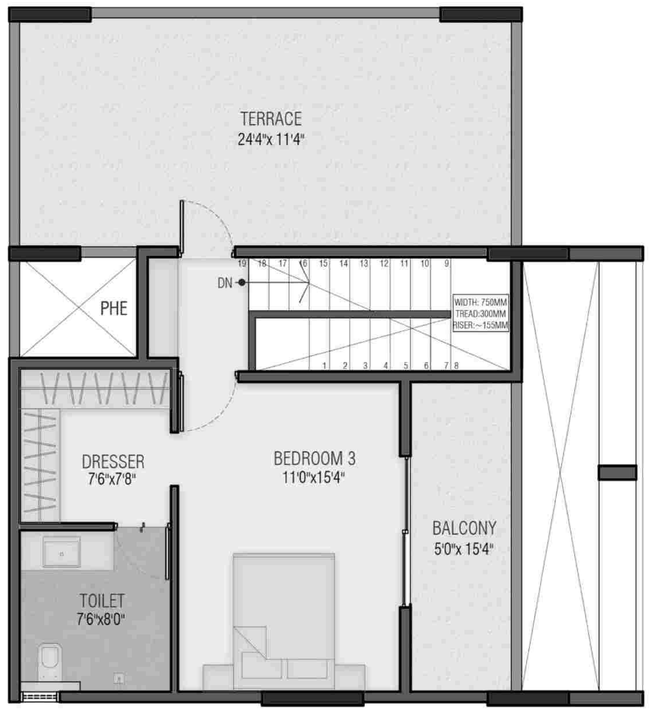
UPPER TERRACE AREA
290.30 SFT