AGRAWALS

MAKING IDEAS CONCRETE

TYPICAL FLOOR PLAN

MAHARERA REG NO.PM1180002500229
https://maharera.maharashtra.gov.in/



Disclaimer; This layout has been created for customer convenience, to help understand the space and proposed utilisation thereof. All dimensions specified are unfinished structural dimensions. The layout may undergo modifications during or before construction after approval from the relevant authorities and are subject to minor variations on account of site conditions/column/finishes etc. and as permitted under applicable laws. The pictures, images, photographs, visuals, furniture, fixtures, amenities herein, are indicative and for representation purposes only, actual product may vary/differ from what is indicated herein. Before planning to purchase, you are requested to independently, either directly or through your legal/financial consultants, thoroughly verify all details/documents pertaining to this project. Project Financed by Capri Global Capital Limited (Lender). The Developer shall obtain the NOC of the Lender prior to the Agreement for Sale. *T&C Apply.

3RD FLOOR PLAN

MAHARERA REG NO.PM11800002500229
https://maharera.maharashtra.gov.in/



Indoor play area

Gymnasium

Open Lawn Area

Disclaimer: This layout has been created for customer convenience, to help understand the space and proposed utilisation thereof. All dimensions specified are unfinished structural dimensions. The layout may undergo modifications during or before construction after approval from the relevant authorities and are subject to minor variations on account of site conditions/column/finishes etc. and as permitted under applicable laws. The pictures, images, photographs, visuals, furniture, fixtures, amenities herein, are indicative and for representation purposes only, actual product may vary/differ from what is indicated herein. Before planning to purchase, you are requested to independently, either directly or through your legal/financial consultants, thoroughly verify all details/documents pertaining to this project. Project Financed by Capri Global Capital Limited (Lender). The Developer shall obtain the NOC of the Lender prior to the Agreement for Sale. *T&C Apply.

MASTER LAYOUT

MAHARERA REG NO.PM1180002500229
https://maharera.maharashtra.gov.in/



Jogging Track Firepit Meditation Area Chess Area Kids Play Area

All layout plans, drawings, sketches, designs, the number / orientation of buildings / towers/ floors / wings / structures, the common areas, facilities, amenities, elevations, open spaces, images, any other details herein are tentative and subject to approvals from the concerned authorities and are the Architect's Impression and are only indicative. The final layout shall be subject to changes/revisions/alterations as per design, planning and statutory approvals, orders, directions, and/or regulations of the concerned authorities and/or for compliance with laws/regulations in force from time to time. The Developer reserves the right to change the layout in the interest of the development and as permissible under law. Project Financed by Capri Global Capital Limited (Lender). The Developer shall obtain the NOC of the Lender prior to the Agreement for Sale.*T&C Apply

A - WING - FLAT NO 1

1BHK - 382 SQ.FT

MAHARERA REG NO.PM1180002500229
https://maharera.maharashtra.gov.in/

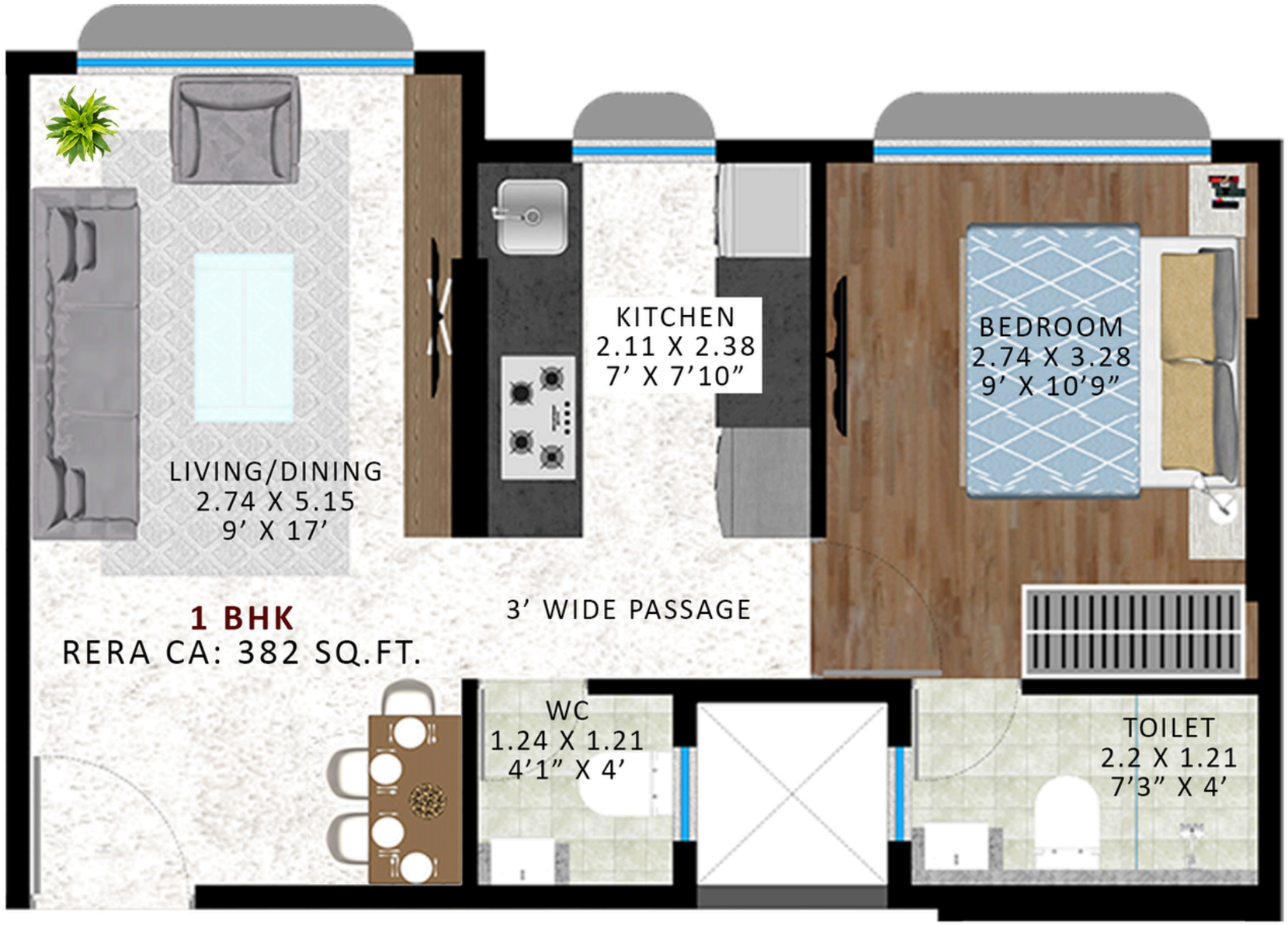

Disclaimer: This layout has been created for customer convenience, to help understand the space and proposed utilisation thereof. All dimensions specified are unfinished structural dimensions. The layout may undergo modifications during or before construction after approval from the relevant authorities and are subject to minor variations on account of site conditions/column/finishes etc. and as permitted under applicable laws. The pictures, images, photographs, visuals, furniture, fixtures, amenities herein, are indicative and for representation purposes only, actual product may vary/differ from what is indicated herein. Before planning to purchase, you are requested to independently, either directly or through your legal/financial consultants, thoroughly verify all details/documents pertaining to this project. Project Financed by Capri Global Capital Limited (Lender). The Developer shall obtain the NOC of the Lender prior to the Agreement for Sale. *T&C Apply.

A - WING - FLAT NO 2

1BHK - 449 SQ.FT

MAHARERA REG NO.PM1180002500229
https://maharera.maharashtra.gov.in/

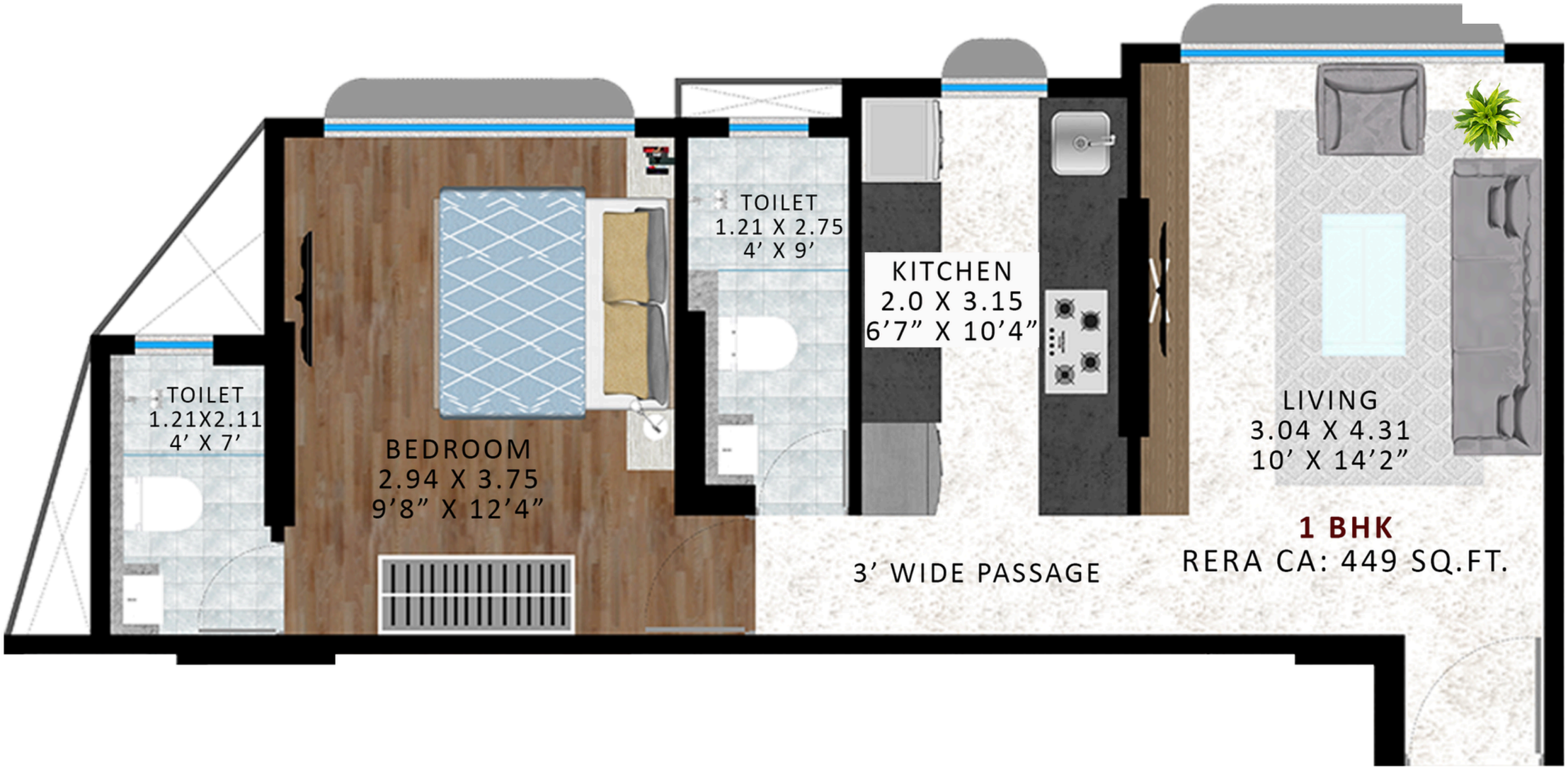

Disclaimer: This layout has been created for customer convenience, to help understand the space and proposed utilisation thereof. All dimensions specified are unfinished structural dimensions. The layout may undergo modifications during or before construction after approval from the relevant authorities and are subject to minor variations on account of site conditions/column/finishes etc. and as permitted under applicable laws. The pictures, images, photographs, visuals, furniture, fixtures, amenities herein, are indicative and for representation purposes only, actual product may vary/differ from what is indicated herein. Before planning to purchase, you are requested to independently, either directly or through your legal/financial consultants, thoroughly verify all details/documents pertaining to this project. Project Financed by Capri Global Capital Limited (Lender). The Developer shall obtain the NOC of the Lender prior to the Agreement for Sale. *T&C Apply.

A - WING - FLAT NO 3

1BHK - 363 SQ.FT

MAHARERA REG NO.PM1180002500229
https://maharera.maharashtra.gov.in/

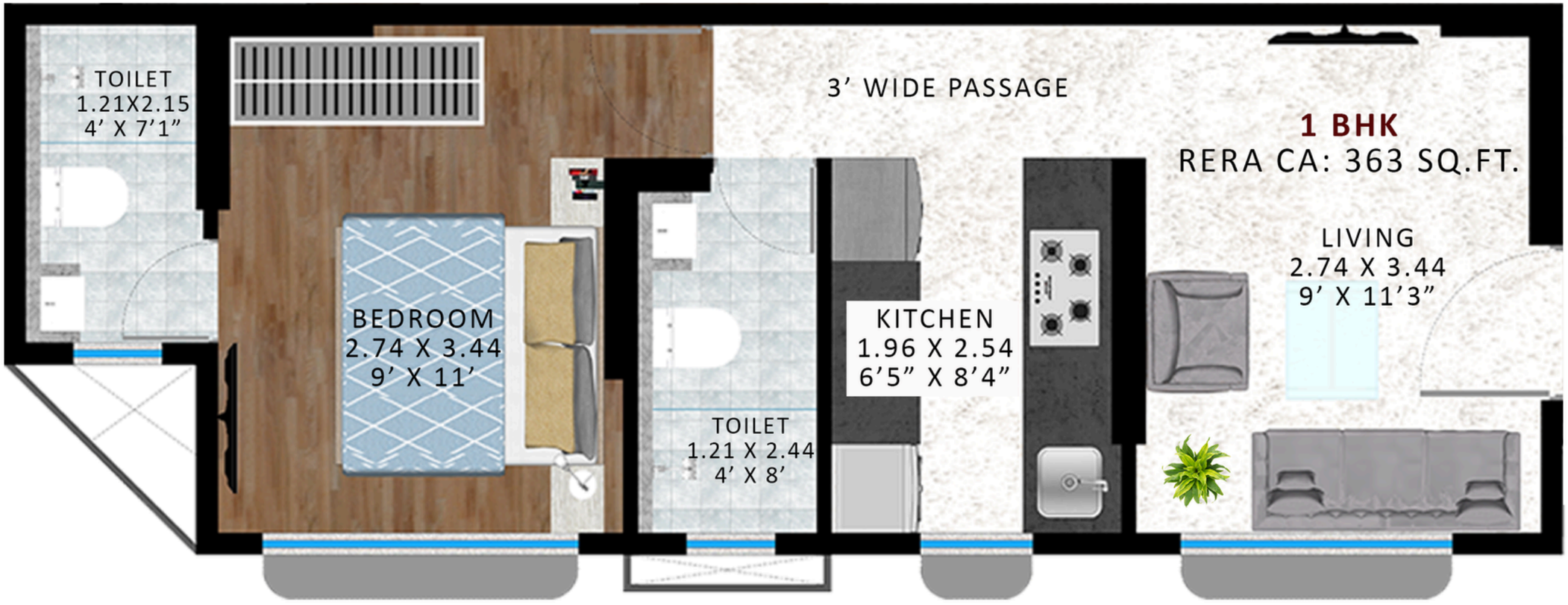

Disclaimer: This layout has been created for customer convenience, to help understand the space and proposed utilisation thereof. All dimensions specified are unfinished structural dimensions. The layout may undergo modifications during or before construction after approval from the relevant authorities and are subject to minor variations on account of site conditions/column/finishes etc. and as permitted under applicable laws. The pictures, images, photographs, visuals, furniture, fixtures, amenities herein, are indicative and for representation purposes only, actual product may vary/differ from what is indicated herein. Before planning to purchase, you are requested to independently, either directly or through your legal/financial consultants, thoroughly verify all details/documents pertaining to this project. Project Financed by Capri Global Capital Limited (Lender). The Developer shall obtain the NOC of the Lender prior to the Agreement for Sale. *T&C Apply.

A - WING - FLAT NO 4

2BHK - 592 SQ.FT

MAHARERA REG NO.PM1180002500229
https://maharera.maharashtra.gov.in/

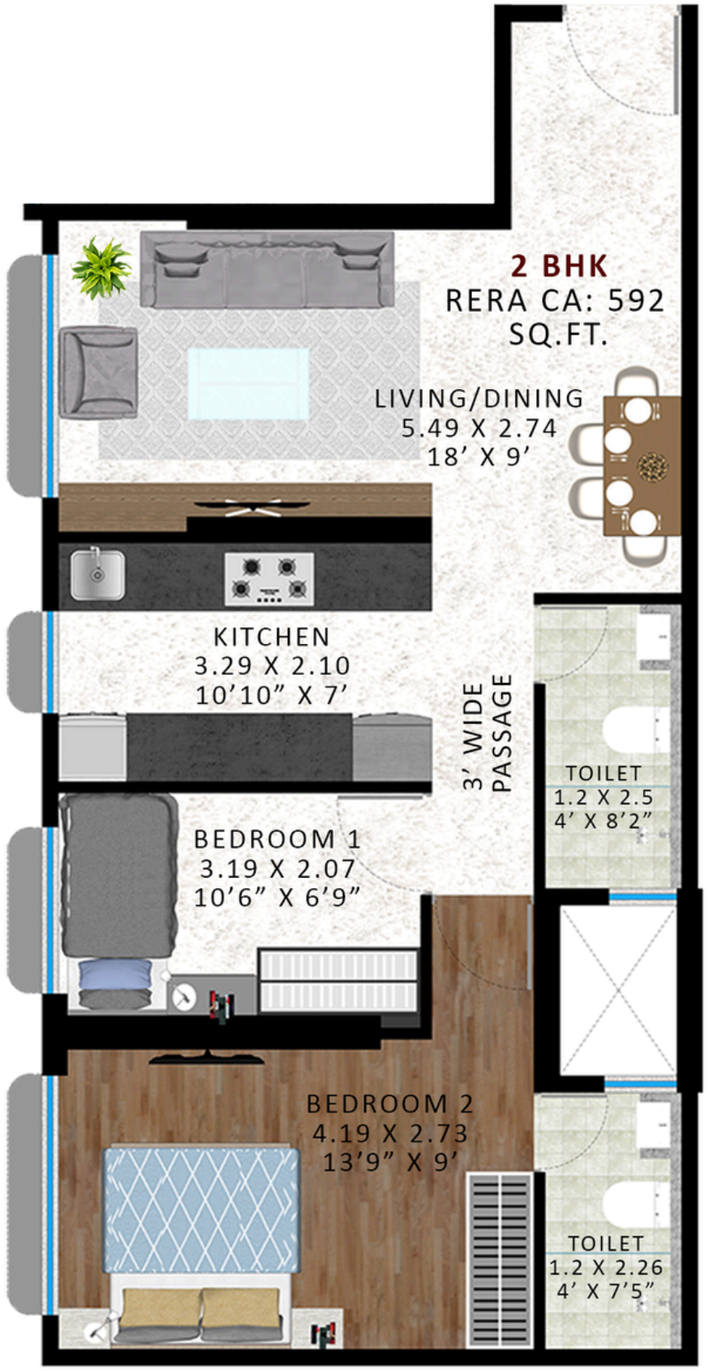

Disclaimer: This layout has been created for customer convenience, to help understand the space and proposed utilisation thereof. All dimensions specified are unfinished structural dimensions. The layout may undergo modifications during or before construction after approval from the relevant authorities and are subject to minor variations on account of site conditions/column/finishes etc. and as permitted under applicable laws. The pictures, images, photographs, visuals, furniture, fixtures, amenities herein, are indicative and for representation purposes only, actual product may vary/differ from what is indicated herein. Before planning to purchase, you are requested to independently, either directly or through your legal/financial consultants, thoroughly verify all details/documents pertaining to this project. Project Financed by Capri Global Capital Limited (Lender). The Developer shall obtain the NOC of the Lender prior to the Agreement for Sale. *T&C Apply.

B - WING - FLAT NO 1

2.5BHK - 733 SQ.FT

MAHARERA REG NO.PM1180002500229
https://maharera.maharashtra.gov.in/



Disclaimer: This layout has been created for customer convenience, to help understand the space and proposed utilisation thereof. All dimensions specified are unfinished structural dimensions. The layout may undergo modifications during or before construction after approval from the relevant authorities and are subject to minor variations on account of site conditions/column/finishes etc. and as permitted under applicable laws. The pictures, images, photographs, visuals, furniture, fixtures, amenities herein, are indicative and for representation purposes only, actual product may vary/differ from what is indicated herein. Before planning to purchase, you are requested to independently, either directly or through your legal/financial consultants, thoroughly verify all details/documents pertaining to this project. Project Financed by Capri Global Capital Limited (Lender). The Developer shall obtain the NOC of the Lender prior to the Agreement for Sale. *T&C Apply.

B - WING - FLAT NO 2

1BHK - 461 SQ.FT

MAHARERA REG NO.PM1180002500229
https://maharera.maharashtra.gov.in/

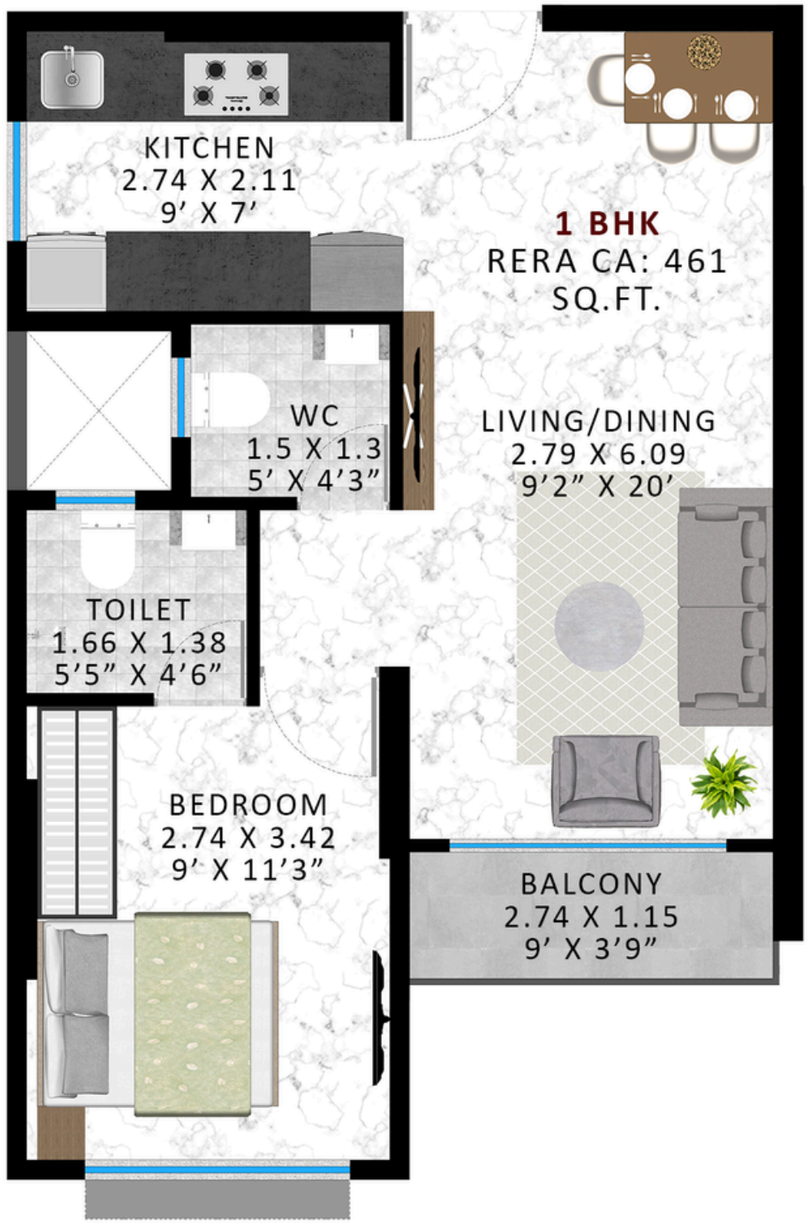

Disclaimer; This layout has been created for customer convenience, to help understand the space and proposed utilisation thereof. All dimensions specified are unfinished structural dimensions. The layout may undergo modifications during or before construction after approval from the relevant authorities and are subject to minor variations on account of site conditions/column/finishes etc. and as permitted under applicable laws. The pictures, images, photographs, visuals, furniture, fixtures, amenities herein, are indicative and for representation purposes only, actual product may vary/differ from what is indicated herein. Before planning to purchase, you are requested to independently, either directly or through your legal/financial consultants, thoroughly verify all details/documents pertaining to this project. Project Financed by Capri Global Capital Limited (Lender). The Developer shall obtain the NOC of the Lender prior to the Agreement for Sale. *T&C Apply.

B - WING - FLAT NO 3

1BHK - 400 SQ.FT

MAHARERA REG NO.PM1180002500229
https://maharera.maharashtra.gov.in/

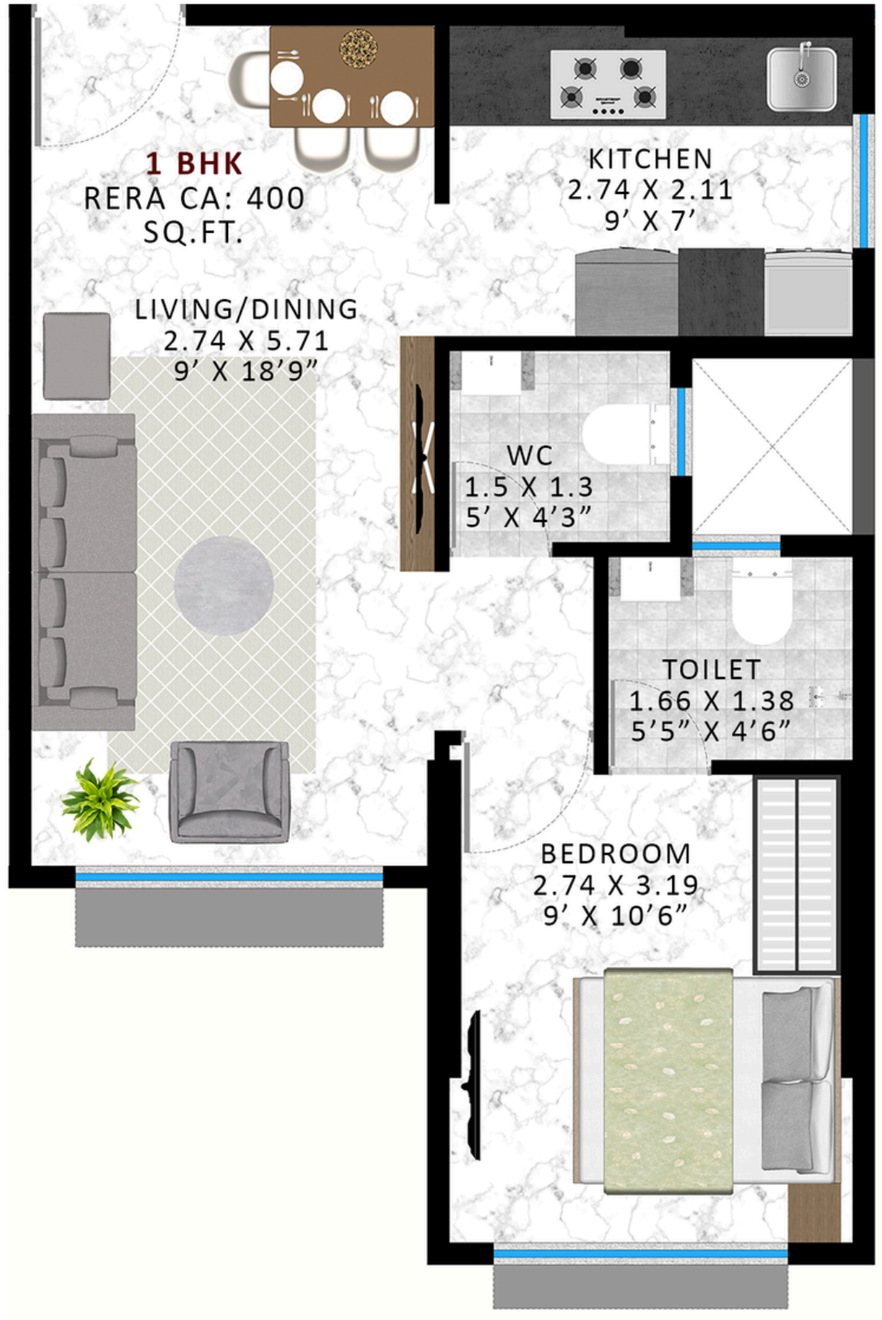

Disclaimer: This layout has been created for customer convenience, to help understand the space and proposed utilisation thereof. All dimensions specified are unfinished structural dimensions. The layout may undergo modifications during or before construction after approval from the relevant authorities and are subject to minor variations on account of site conditions/column/finishes etc. and as permitted under applicable laws. The pictures, images, photographs, visuals, furniture, fixtures, amenities herein, are indicative and for representation purposes only, actual product may vary/differ from what is indicated herein. Before planning to purchase, you are requested to independently, either directly or through your legal/financial consultants, thoroughly verify all details/documents pertaining to this project. Project Financed by Capri Global Capital Limited (Lender). The Developer shall obtain the NOC of the Lender prior to the Agreement for Sale. *T&C Apply.

B - WING - FLAT NO 4

1BHK - 400 SQ.FT

MAHARERA REG NO.PM1180002500229
https://maharera.maharashtra.gov.in/

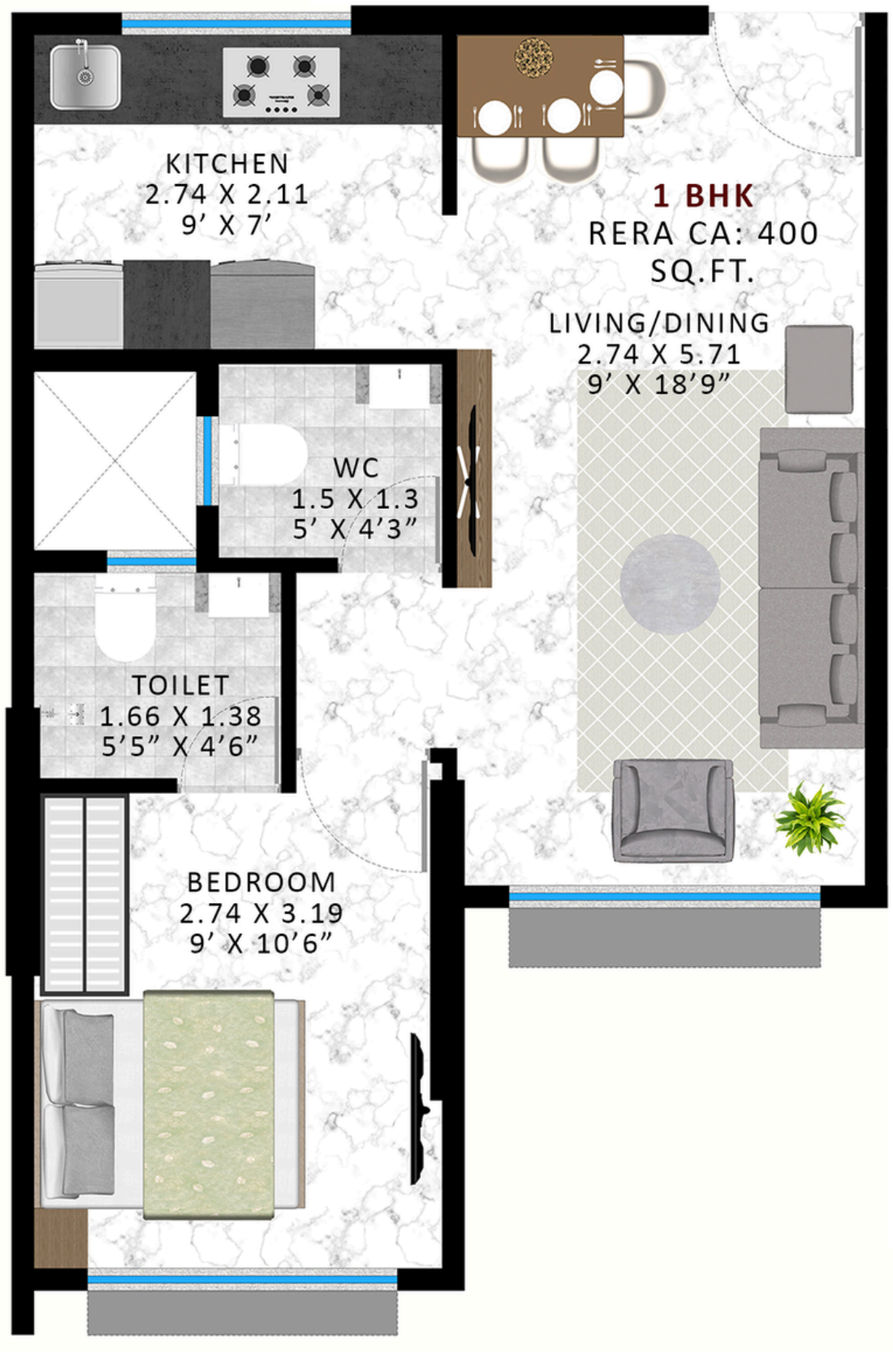

Disclaimer: This layout has been created for customer convenience, to help understand the space and proposed utilisation thereof. All dimensions specified are unfinished structural dimensions. The layout may undergo modifications during or before construction after approval from the relevant authorities and are subject to minor variations on account of site conditions/column/finishes etc. and as permitted under applicable laws. The pictures, images, photographs, visuals, furniture, fixtures, amenities herein, are indicative and for representation purposes only, actual product may vary/differ from what is indicated herein. Before planning to purchase, you are requested to independently, either directly or through your legal/financial consultants, thoroughly verify all details/documents pertaining to this project. Project Financed by Capri Global Capital Limited (Lender). The Developer shall obtain the NOC of the Lender prior to the Agreement for Sale. *T&C Apply.

AGRAWALS

MAKING IDEAS CONCRETE

Site Address: Codename Aarambh, Opp, Ram Mandir Rd, Kherwadi, Bandra East, Mumbai, Maharashtra 400051

MahaRERA Registration No.: PM1180002500229 available on maharera.maharashtra.gov.in

Disclaimer: This layout has been created for customer convenience, to help understand the space and proposed utilisation thereof. All dimensions specified are unfinished structural dimensions. The layout may undergo modifications during or before construction after approval from the relevant authorities and are subject to minor variations on account of site conditions/column/finishes etc. and as permitted under applicable laws. The pictures, images, photographs, visuals, furniture, fixtures, amenities herein, are indicative and for representation purposes only, actual product may vary/differ from what is indicated herein. Before planning to purchase, you are requested to independently, either directly or through your legal/financial consultants, thoroughly verify all details/documents pertaining to this project. Project Financed by Capri Global Capital Limited (Lender). The Developer shall obtain the NOC of the Lender prior to the Agreement for Sale. *T&C Apply.