apostrophe 2
layout





phase 1 - completed

proposed development

bldg 'g'

location & height as per TDR and balance FSI of the project

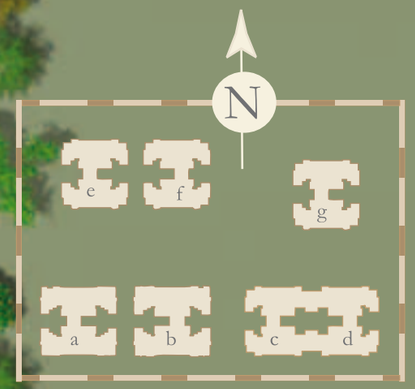



distance from	*kms*
airport	27
railway station	17
shivajinagar railway station	14
university circle	10
dange chowk	01
hinjewadi phase 1	04
hinjewadi flyover	1.5
wakad police station	03
hotel sadanand	05

3
bhk



building **e f** even floors 02 04 06 08

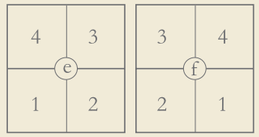



3 bhk



bldg e apartment 01 / bldg f apartment 02

a	lobby	5' 4"	x	5' 0"
b	living/dining	20' 8"	x	14' 0"
c	kitchen	10' 0"	x	8' 0"
d	master bedroom	14' 0"	x	11' 0"
e	master bedroom cupboard	6' 9"	x	2' 0"
f	master toilet	8' 10"	x	5'0"
g	children bedroom	14' 4"	x	10' 6"
h	children toilet	8'0"	x	5'0"
i	guest bedroom	10'0"	x	12'8"
j	common toilet	5'0"	x	7'0"
k	passage	14' 6"	x	5'0"
l	living terrace	10' 0"	x	11'0"
m	dry terrace	4'6"	x	7' 0"

carpet areas in sq.ft.

flat	1050
dry terrace	32
terrace	120



bldg e apartment 02 / bldg f apartment 01



bldg e apartment 03 / bldg f apartment 04



bldg e apartment 04 / bldg f apartment 03

* *measurements are excluding pop thickness*

building **e** **f** odd floors 01 03 05 07 09

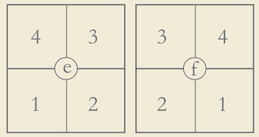

3 bhk



bldg e apartment 01 / bldg f apartment 02

a	lobby	5' 4"	x	5' 0"
b	living/dining	20' 8"	x	14' 0"
c	kitchen	10' 0"	x	8' 0"
d	master bedroom	14' 0"	x	11' 0"
e	master bedroom cupboard	6' 9"	x	2' 0"
f	master toilet	8' 10"	x	5'0"
g	children bedroom	14' 4"	x	10' 6"
h	children toilet	8'0"	x	5'0"
i	guest bedroom	10'0"	x	12'8"
j	common toilet	5'0"	x	7'0"
k	passage	14' 6"	x	5'0"
l	living terrace	10' 0"	x	11'0"
m	dry terrace	4'6"	x	9' 10"

carpet areas in sq.ft.

flat	1050
dry terrace	45
terrace	120



bldg e apartment 02 / bldg f apartment 01



bldg e apartment 03 / bldg f apartment 04



bldg e apartment 04 / bldg f apartment 03

* *measurements are excluding pop thickness*











i n t e r i o r s

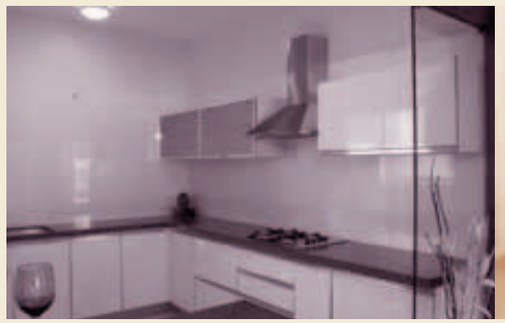









kasturi
where paths meet

site office *(for enquiries & bookings)* *apostrophe* *survey-no.174* *wakad-thergaon road* *wakad* *pune 411 045*
t +91 98232 61600 *+ 91 98234 41600* *email sales@kasturihousing.com* *apostrophe.kasturihousing.com*

corporate office *1 adams court* *2nd floor* *opp. hotel mahabaleshwar* *baner road* *pune 411 057*
t +91 20 4077 9900 *f +91 20 4077 9999* *email info@kasturihousing.com* *www.kasturihousing.com*

this brochure is purely conceptual and not a legal offering. kasturi reserves the right to add, delete or alter any details and / or make improvements as and when required. the images, layouts and maps in this brochure are for indicative purposes only.

design wisdomtree