



**GUNDECHA**  
DEVELOPING MILESTONES SINCE 1966

→ your  
all-inclusive  
home ←



## GUNDECHA WOODS

Palghar (East)

SHOPS AVAILABLE | READY POSSESSION



nature  
included

When choosing a home, you needn't choose between peacefulness and excitement, nature and the city.

In Gundecha Woods, you can have it all.

Reasonably priced, intelligently designed modern homes in the midst of a green mountain-backdrop township.

In a locality that gives you both, peaceful seclusion and easy access to your world. Come, get everything you've always wanted.

comfort  
included



Artistic Impression



Artistic Impression

lifestyle  
included

# connectivity included

Gundecha Woods is ideally located a mere 5 kms from the railway station, offering you effortless connectivity, with all everyday necessities like colleges, hospitals and markets at a close distance.

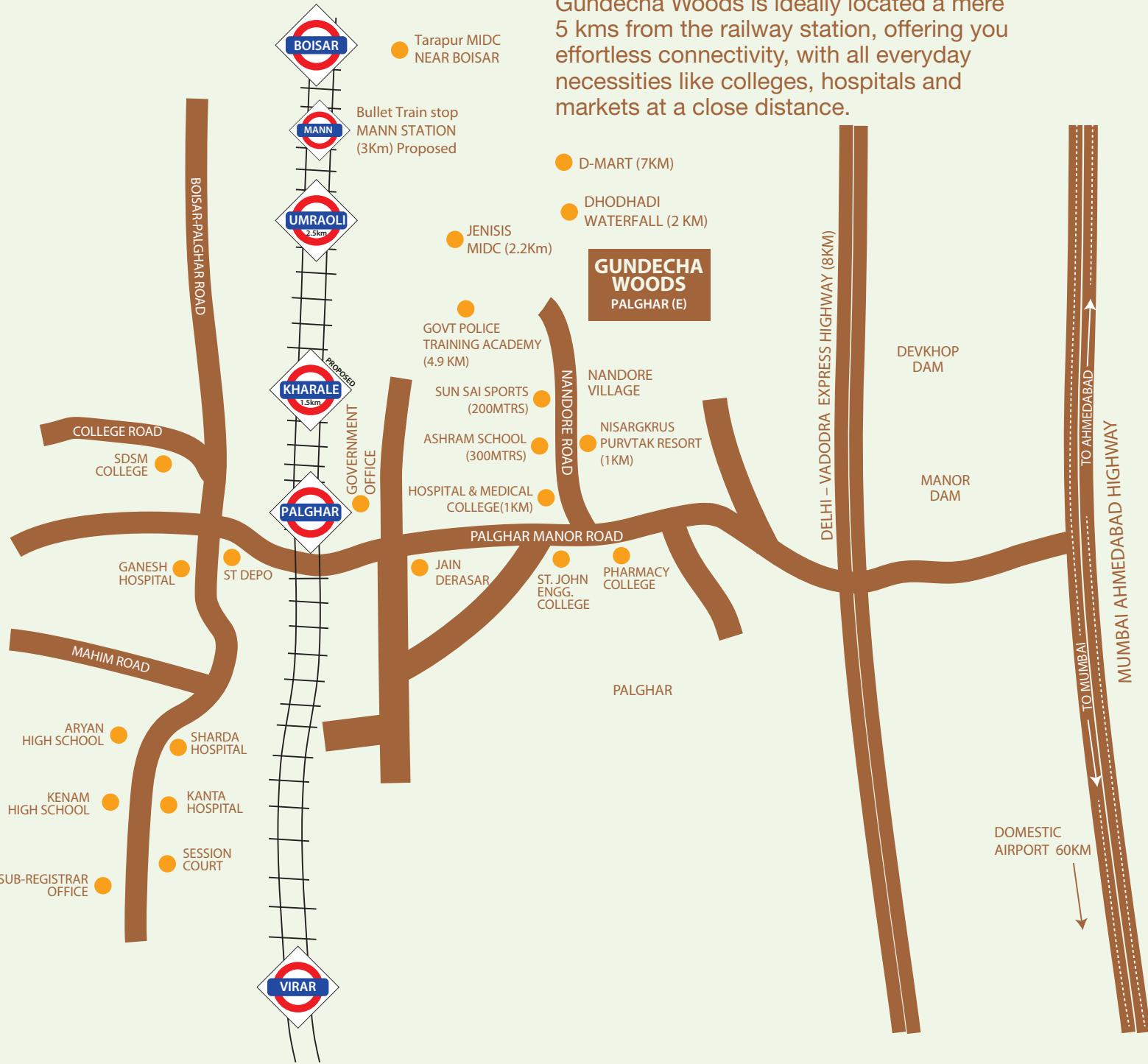

Location Map



Gundecha Builders are property developers and builders based in Mumbai, with more than 100 residential, commercial and industrial projects. They have been in existence for almost 60 years, steadily building Mumbai city's skyline and lifestyle over the years, and have over 18,000 satisfied customers. Many of their structures have become proud city landmarks as well. Customer delight is the Gundecha credo. The company aims to satisfy its customers

by exceeding their expectations, and employing a corporate and transparent approach that gives customers immense faith and confidence in the company. The company has leveraged the services of internationally renowned architects and the latest construction techniques to ensure superlative standards of quality. This, along with timely deliveries, has gained the group consistent customer confidence.

Designed by Hafeez Contractor



**GUNDECHA**  
DEVELOPING MILESTONES SINCE 1966

ISO 9001:2008 Certified  
Real Estate | Hospitality | Education

Site Address:

Gundecha Woods, Gundecha Construction Pvt. Ltd., Nandore Village, Off Palghar Manor Road, Palghar (E)  
T: 72088 44332 / 95612 56666

Corporate Office: 801, Hub Town Solaris, N.S. Phadke Marg, Off. Teli Galli, Near Andheri Flyover, Andheri East, Mumbai-400069.  
T: +91 22 - 6731 9500 | sales@gundechabuilders.com | www.gundechabuilders.com

RERA Website: <https://maharera.mahaonline.gov.in>  
RERA Reg. No. P99000003314



# OUR ONGOING PROJECT

## READY POSSESSION



### SHARDA VILLA

Goregaon (W)

**3 BHK - Carpet Area - 873 sqft.**

- Preferred Location with peaceful Surrounding
- Near To Jain Temple • Walkable distance from station.

**Call : 80 80 00 79 28  
99 30 10 79 28**



**RERA Reg. NO. P51800030087**

## UNDER CONSTRUCTION



### GUNDECHA KBK-MAGNUM HEIGHTS

Lalbaugh

**SPACIOUS 2 & 3 BHK**

- Gym • Multi Purpose Hall
- Jogging Track • Party Lawn • In House Cafe

**Call: 90 76 13 05 58  
74 00 15 23 39**



**RERA Reg. No. P51900034493**

## PHASE1 READY POSSESSION



### GUNDECHA GREENS

Thakur Village, Kandivali(E)

**1 BHK | 2 BHK | 2.5 BHK**

- Next to National Park & close to W.E. highway
- Preferred admission in Gundecha Education Academy

**Call : 70 39 90 33 08  
70 45 62 66 61**



**RERA Reg. No. P51800001863**

\*T&C apply, \*Please Note: All Prices are subject to change without prior notice.

# OUR ONGOING PROJECT

## GUNDECHA —• REXON •— SUITES S.V. ROAD. GOREGAON WEST

  
**GUNDECHA**  
DEVELOPING MILESTONES SINCE 1966  
Real Estate | Hospitality | Education

IT'S TIME TO WITNESS A  
**GRAND LAUNCH**

AT THE CENTRE OF  
**GOREGAON WEST**

PREMIUM  
**2.5, 3 & 4**  
BED RESIDENCES

**₹ 2.20 CR\***  
ONWARDS



**\*Experience Centre & Show Flat Are Ready**

**80800 07928 / 99301 07928**

[www.gundecharexon.com](http://www.gundecharexon.com) | [sales@gundecharbuilders.com](mailto:sales@gundecharbuilders.com)

Site Address: Anaya Infrastructure Pvt. Ltd.,  
**Gundecha Rexon Suites**, S.V.Road, Next to MTNL,  
Goregaon –West, Mumbai – 400104. T: 022 – 67319500



GRAND ENTRANCE LOBBY



CHILDREN PLAY AREA



SKY PARTY LOUNGE

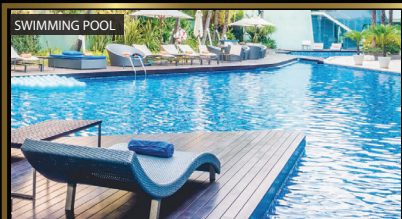

SWIMMING POOL



INDOOR PLAY ROOM

Disclaimer: Images shown and mentioned herein are an artist's impression for promotional purposes only. Please do not make your decision to purchase flats in the project on the basis of this information alone. If decisions are made on the basis of this information and you suffer any loss or damages, the developer/Promoter or any of its employees should not be made liable for damages.



MAHA RERA NO.  
P51800034503

Project financed by  
**IndusInd Bank**

\*T&C apply, \*Please Note: All Prices are subject to change without prior notice.

floor plans

carpet areas as 1RK- 223sq ft.

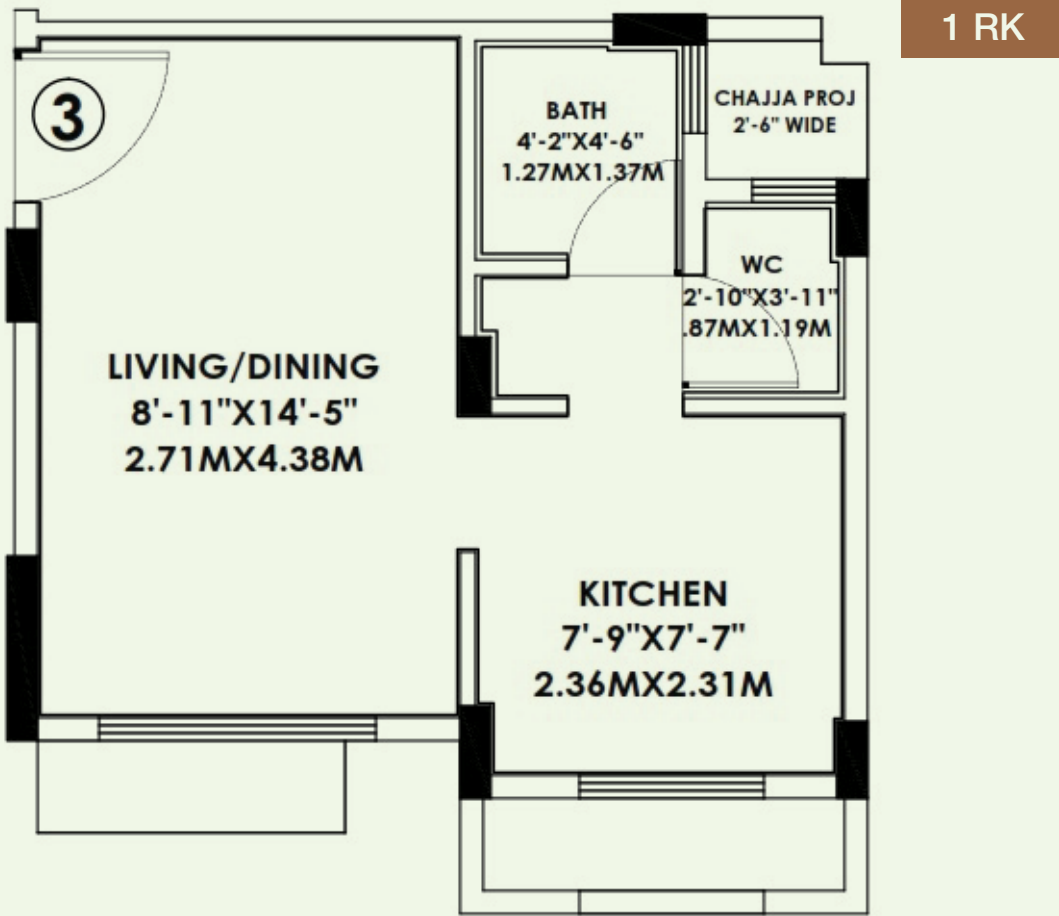

carpet areas as 1BHK- 319 sq ft.

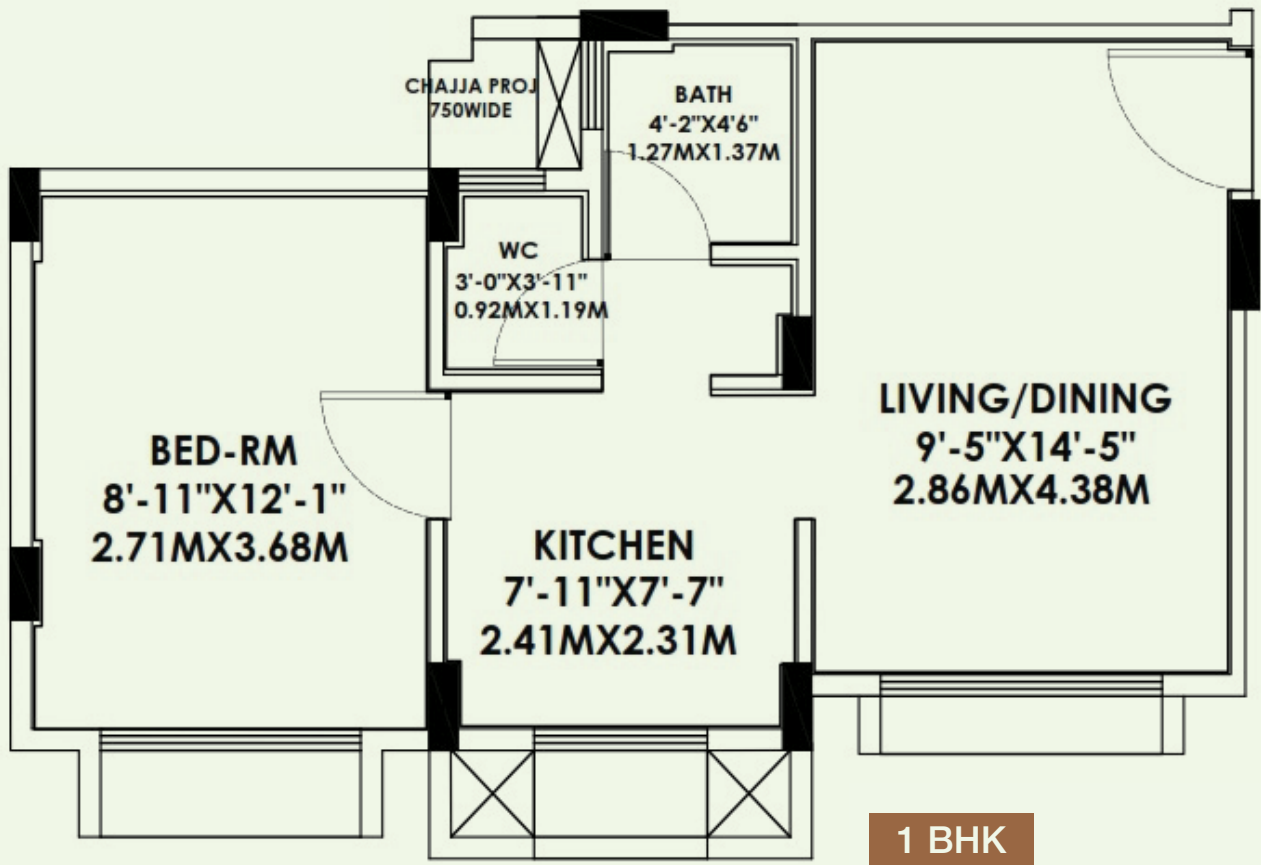

floor plans

carpet areas as 2BHK – 502 sq ft.

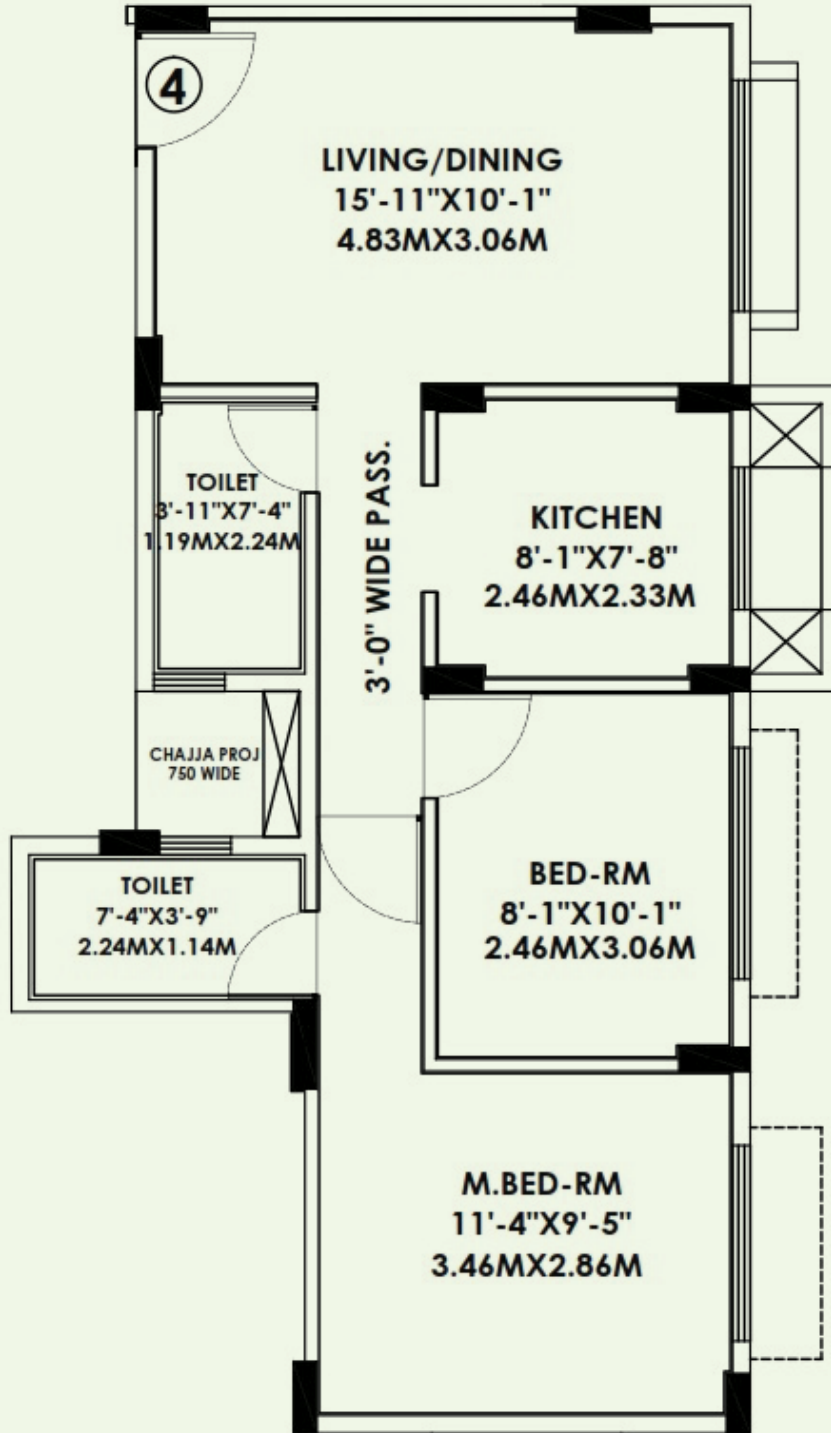

2 BHK