Notes : FSI (3+ANC) SUBJECT TO GOVERNMENT APPROVAL

* This is only conceptual layout final layout is subject to PMC approval.
* No elevation feature are shown in drawings it will be incorporate at time of executions.
* All sizes are from unfinished wall to wall.
* Room sizes are inclusive of enclose balcony and cub board if provided.
* Shown dimensions in feet and inches are round off.
* Actual sizes of finished unit might be lesser than shown due to plastering, putti, tilling or due structural members like column offset and beam offset.

DEVELOPERS	PROJECT NAME AND ADDRESS	DRAWING NAME	DATE	27.12.23
Developers: BHAVESHWAR INFRA BHAVESHWAR VISTA	PLOT NO. -32, SECTOR-25, KAMOTHE	BASEMENT-2 FLOOR PLAN	DRAWN BY	PRITHVI

ATUL PATEL
ARCHITECTS
Studio #1209, The Landmark, Plot No. 26A, Sector - 7,
Kharghar, Navi Mumbai - 410210
E : info@atulpatelarchitects.com

Notes : FSI (3+ANC) SUBJECT TO GOVERNMENT APPROVAL

* This is only conceptual layout final layout is subject to PMC approval.
* No elevation feature are shown in drawings it will be incorporate at time of executions.
* All sizes are from unfinished wall to wall.
* Room sizes are inclusive of enclose balcony and cub board if provided.
* Shown dimensions in feet and inches are round off.
* Actual sizes of finished unit might be lesser than shown due to plastering, putti, tilling or due structural members like column offset and beam offset.

DEVELOPERS	PROJECT NAME AND ADDRESS	DRAWING NAME	DATE	27.12.23
Developers: BHAVESHWAR INFRA BHAVESHWAR VISTA	PLOT NO. -32, SECTOR-25, KAMOTHE	BASEMENT-1 FLOOR PLAN	DRAWN BY	PRITHVI

ATUL PATEL
ARCHITECTS
Studio #1209, The Landmark, Plot No. 26A, Sector - 7,
Kharghar, Navi Mumbai - 410210
E : info@atulpatelarchitects.com

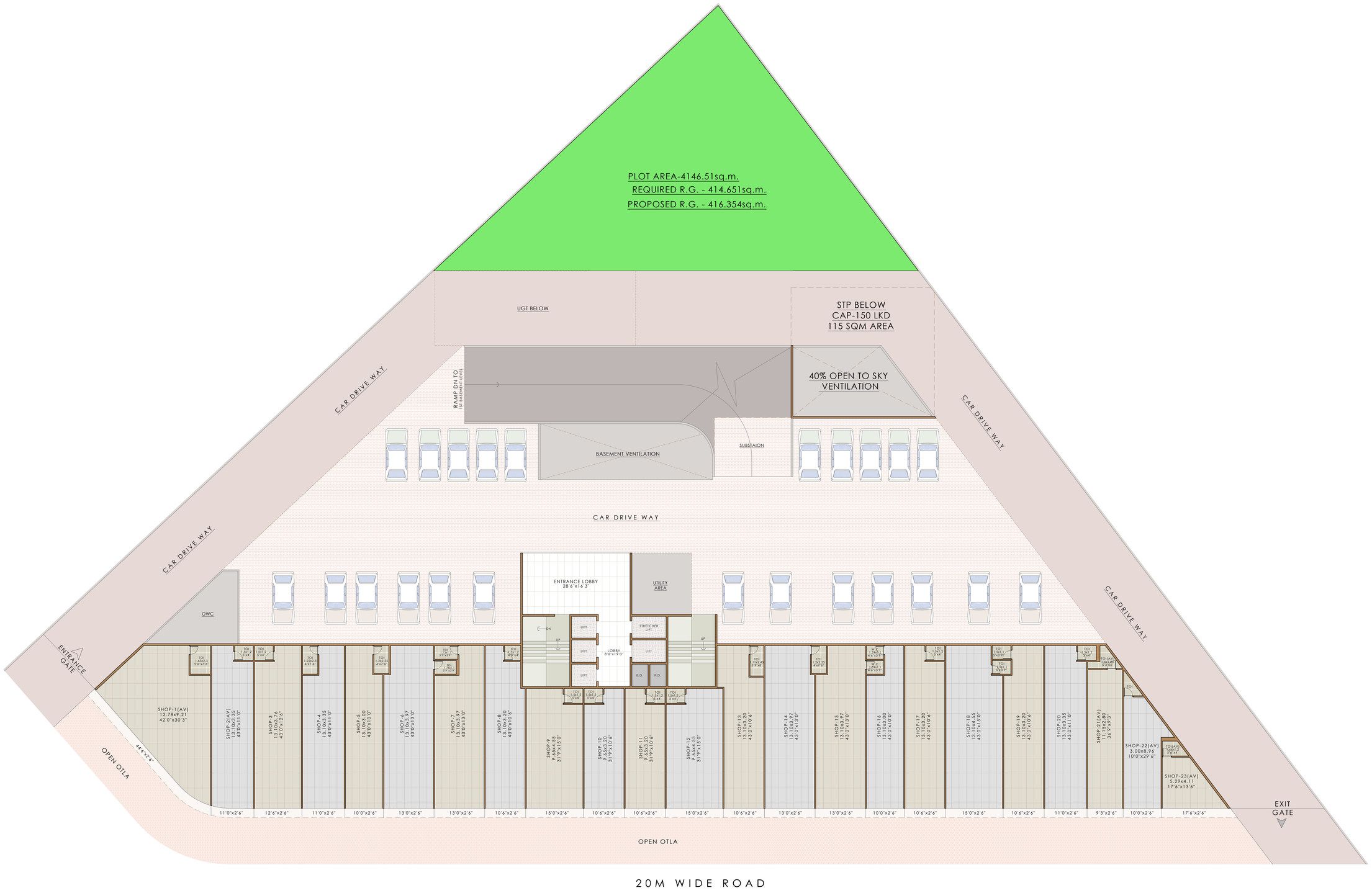

Notes : FSI (3+ANC) SUBJECT TO GOVERNMENT APPROVAL

* This is only conceptual layout final layout is subject to PMC approval.
* No elevation feature are shown in drawings it will be incorporate at time of executions.
* All sizes are from unfinished wall to wall.
* Room sizes are inclusive of enclose balcony and cub board if provided.
* Shown dimensions in feet and inches are round off.
* Actual sizes of finished unit might be lesser than shown due to plastering, putti, tilling or due structural members like column offset and beam offset.

DEVELOPERS	PROJECT NAME AND ADDRESS	DRAWING NAME	DATE	27.12.23
Developers: BHAVESHWAR INFRA BHAVESHWAR VISTA	PLOT NO. -32, SECTOR-25, KAMOTHE	GROUND FLOOR PLAN	DRAWN BY	PRITHVI

ATUL PATEL
ARCHITECTS
Studio #1209, The Landmark, Plot No. 26A, Sector - 7,
Kharghar, Navi Mumbai - 410210
E : info@atulpatelarchitects.com

Notes : FSI (3+ANC) SUBJECT TO GOVERNMENT APPROVAL

* This is only conceptual layout final layout is subject to PMC approval.
* No elevation feature are shown in drawings it will be incorporate at time of executions.
* All sizes are from unfinished wall to wall.
* Room sizes are inclusive of enclose balcony and cub board if provided.
* Shown dimensions in feet and inches are round off.
* Actual sizes of finished unit might be lesser than shown due to plastering, putti, tilling or due structural members like column offset and beam offset.

DEVELOPERS	PROJECT NAME AND ADDRESS	DRAWING NAME	DATE	27.12.23
Developers: BHAVESHWAR INFRA BHAVESHWAR VISTA	PLOT NO. -32, SECTOR-25, KAMOTHE	1ST FLOOR PLAN	DRAWN BY	PRITHVI

ATUL PATEL ARCHITECTS
Studio #1209, The Landmark, Plot No. 26A, Sector - 7,
Kharghar, Navi Mumbai - 410210
E : info@atulpatelarchitects.com

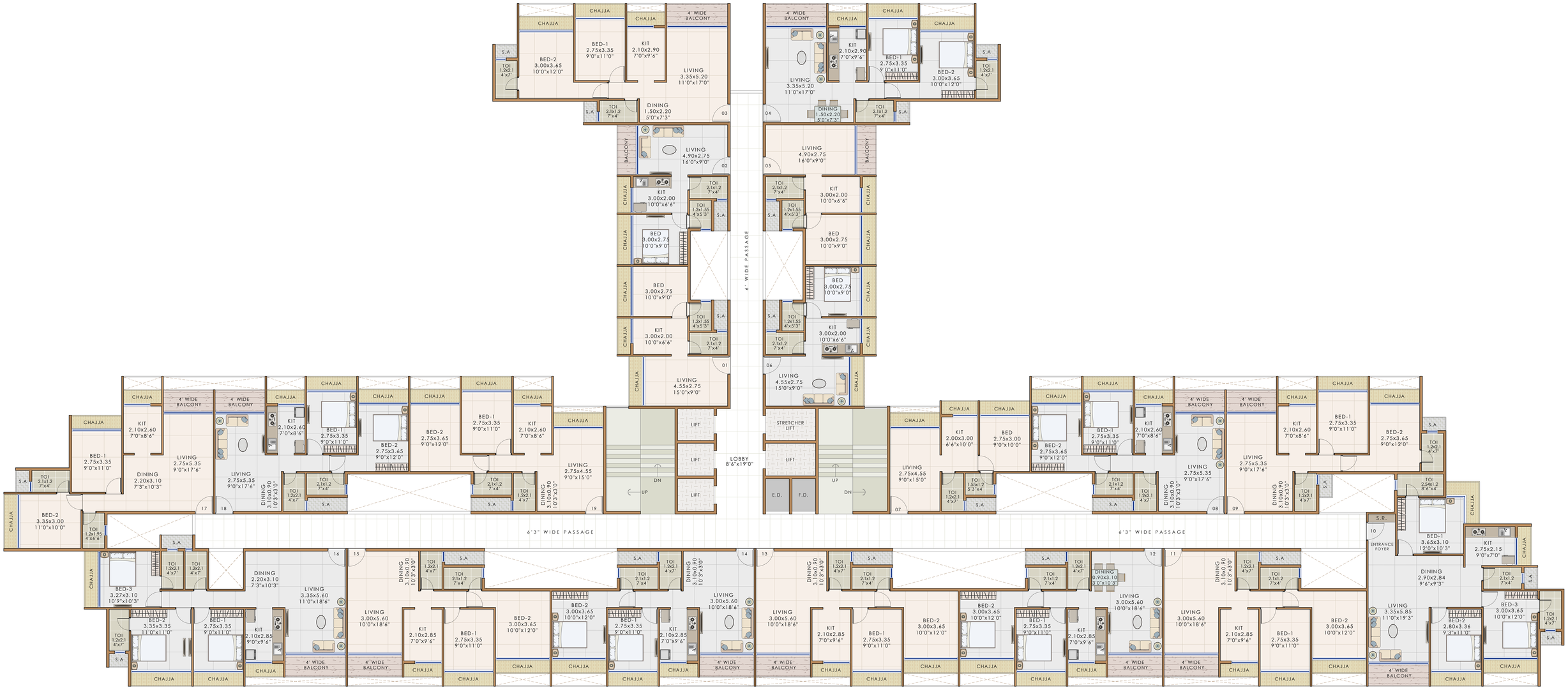

Notes : FSI (3+ANC) SUBJECT TO GOVERNMENT APPROVAL

* This is only conceptual layout final layout is subject to PMC approval.
* No elevation feature are shown in drawings it will be incorporate at time of executions.
* All sizes are from unfinished wall to wall.
* Room sizes are inclusive of enclose balcony and cub board if provided.
* Shown dimensions in feet and inches are round off.
* Actual sizes of finished unit might be lesser than shown due to plastering, putti, tilling or due structural members like column offset and beam offset.

DEVELOPERS	PROJECT NAME AND ADDRESS	DRAWING NAME	DATE 27.12.23
Developers: BHAVESHWAR INFRA BHAVESHWAR VISTA	PLOT NO. -32, SECTOR-25, KAMOTHE	2ND TO 7TH,9,10,12,13TH &14TH FLOOR PLAN	DRAWN BY PRITHVI

ATUL PATEL ARCHITECTS
Studio #1209, The Landmark, Plot No. 26A, Sector - 7,
Kharghar, Navi Mumbai - 410210
E : info@atulpatelarchitects.com

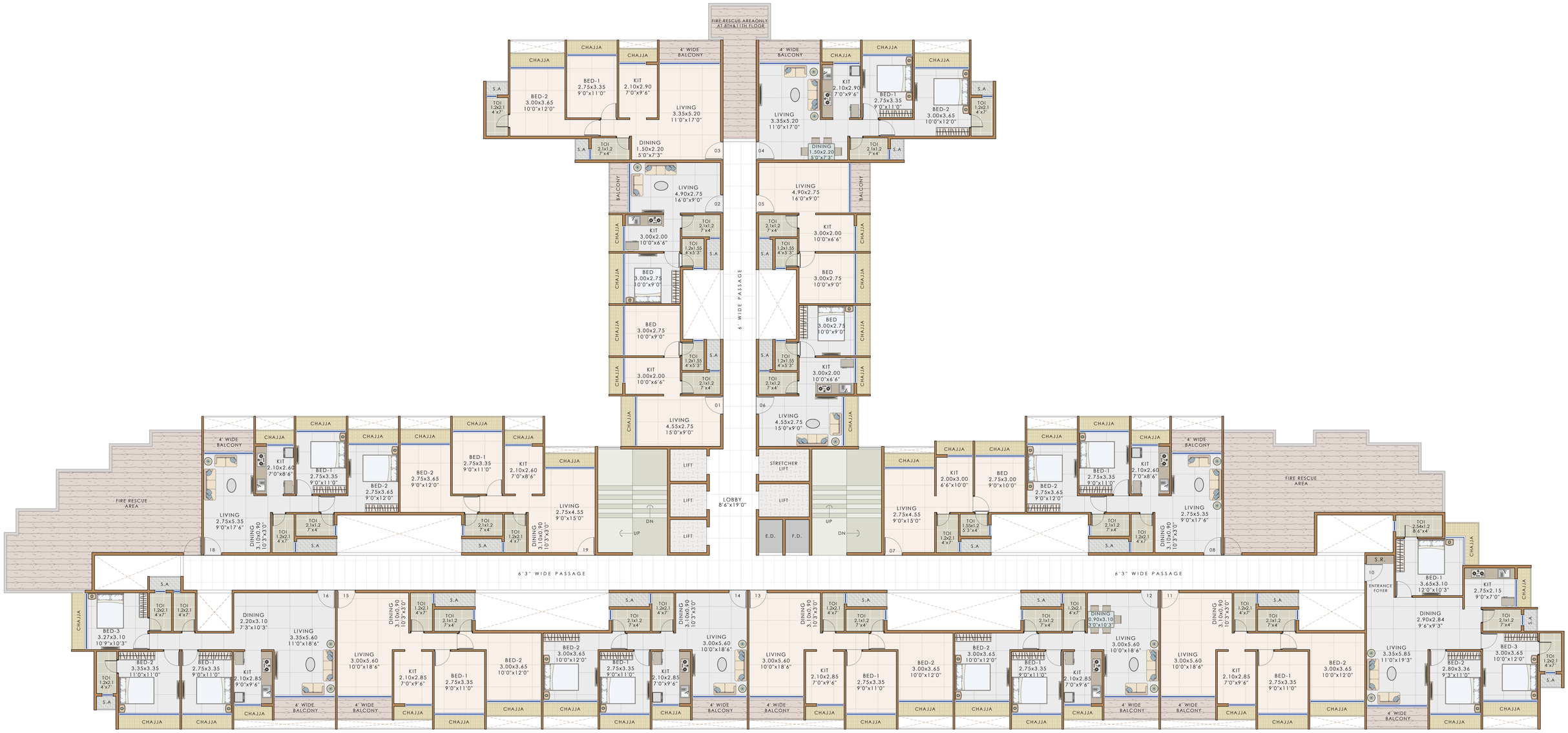

Notes : FSI (3+ANC) SUBJECT TO GOVERNMENT APPROVAL

* This is only conceptual layout final layout is subject to PMC approval.
* No elevation feature are shown in drawings it will be incorporate at time of executions.
* All sizes are from unfinished wall to wall.
* Room sizes are inclusive of enclose balcony and cub board if provided.
* Shown dimensions in feet and inches are round off.
* Actual sizes of finished unit might be lesser than shown due to plastering, putti, tilling or due structural members like column offset and beam offset.

DEVELOPERS	PROJECT NAME AND ADDRESS	DRAWING NAME	DATE	27.12.23
Developers: BHAVESHWAR INFRA BHAVESHWAR VISTA BHAVESHWAR GROUP EXPERIENCE THE BEST	PLOT NO. -32, SECTOR-25, KAMOTHE	8TH & 11TH FLOOR PLAN	DRAWN BY	PRITHVI

ATUL PATEL ARCHITECTS
Studio #1209, The Landmark, Plot No. 26A, Sector - 7, Kharghar, Navi Mumbai - 410210
E : info@atulpatelarchitects.com