

A Project By



Project Approved by



HYNDAVA

MNK HEIGHTS

Elevated living, exclusive choices



2 & 3 BHK LUXURIOUS GATED COMMUNITY APARTMENTS
@ **KOMPALLY, HYDERABAD**

WELCOME TO



THE PERFECT PLACE FOR
Your family



MNK Constructions stands as the epitome of prestige in Hyderabad, weaving a legacy of architectural brilliance and an unwavering commitment to quality. We have earned a reputation for transforming visions into concrete reality. Our dedication to excellence echoes through every brick laid and every project undertaken, making MNK Constructions the beacon of trust and craftsmanship in the heart of Hyderabad.

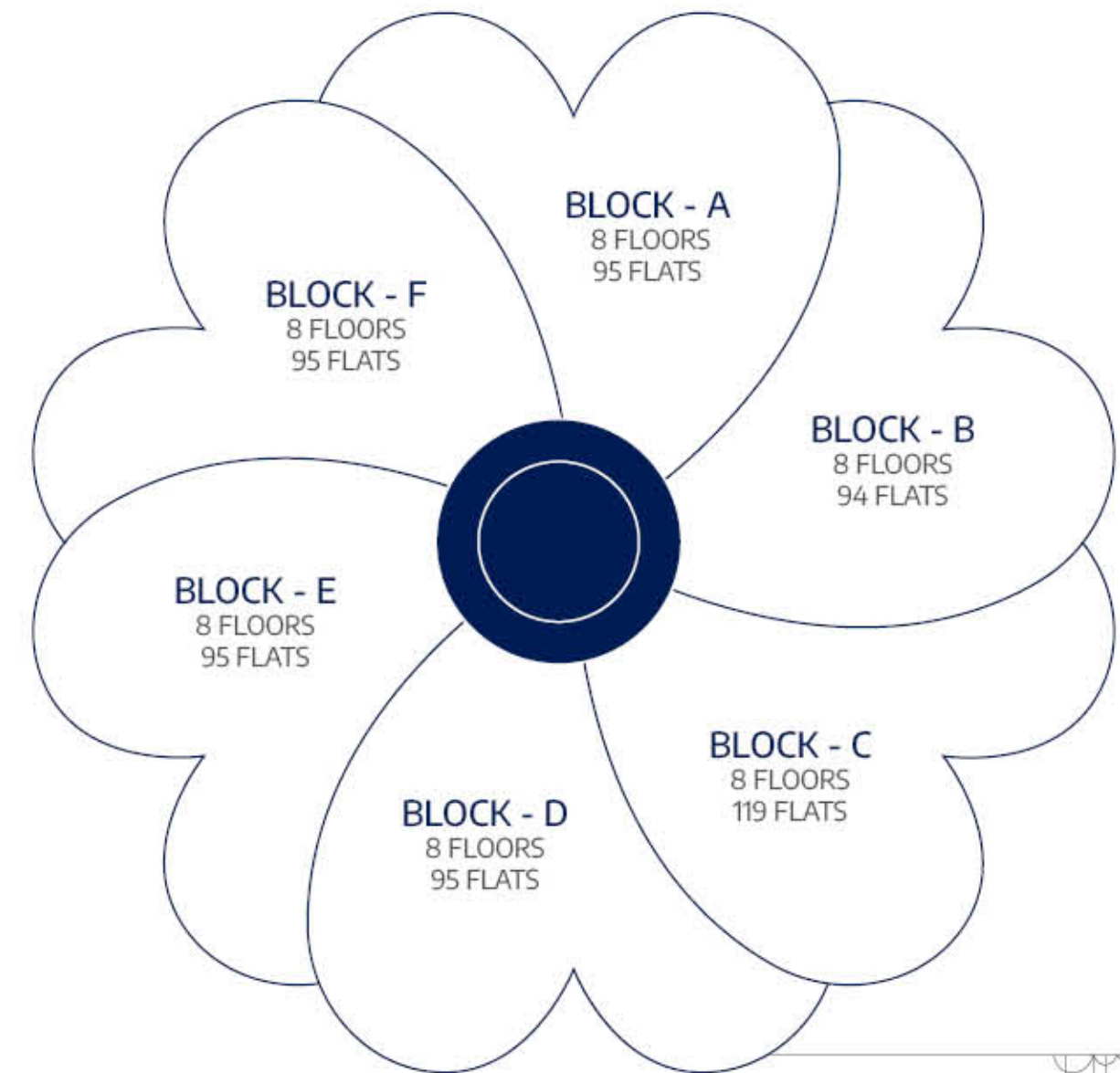



AN OASIS OF *Convenience*

Join us on this journey of architectural triumphs, where every blueprint represents a promise, and every structure stands as a testament to our unwavering commitment to excellence. We proudly present to you a beautiful community that you can call 'home' and create lasting memories for your family. Introducing 'Hyndava MNK Heights'.





HYNDAVA 
MNK HEIGHTS
Elevated living. exclusive choices



HYNDAVA
MNK HEIGHTS
Elevated living, exclusive choices

THE NEXT LEVEL OF
Extravagance



Step into a world of refined living, where the union of luxury and serenity defines our exclusive gated community. Beyond the vigilant entrance awaits a haven of sophistication, where meticulously designed homes harmonise with lush landscapes. Immerse yourself in a lifestyle of opulence, where amenities seamlessly blend with nature, creating a sanctuary that redefines the art of living. Elevate your existence in this prestigious enclave, where every moment becomes a testament to the extraordinary. Welcome to the epitome of gated community living, where your dreams find their perfect address.

SITE MASTER LAYOUT



LEGEND

- 01. Entrance / Exit
- 02. Entry Ramp
- 03. Box Cricket
- 04. Pet Area
- 05. Multiple Seating Areas
- 06. Open Gym
- 07. Mini Skating Rink
- 08. Badminton Court
- 09. Lawn
- 10. Designer Landscape
- 11. Children's Play Area
- 12. Sand Pit
- 13. Stage
- 14. Party Lawn
- 15. Pergolas
- 16. Amphitheatre
- 17. Cycling Track
- 18. Fountain
- 19. Exit Ramp
- 20. Jogging Track
- 21. Cycle Parking
- 22. Seating
- 23. Meditation Lounge
- 24. Club Elite

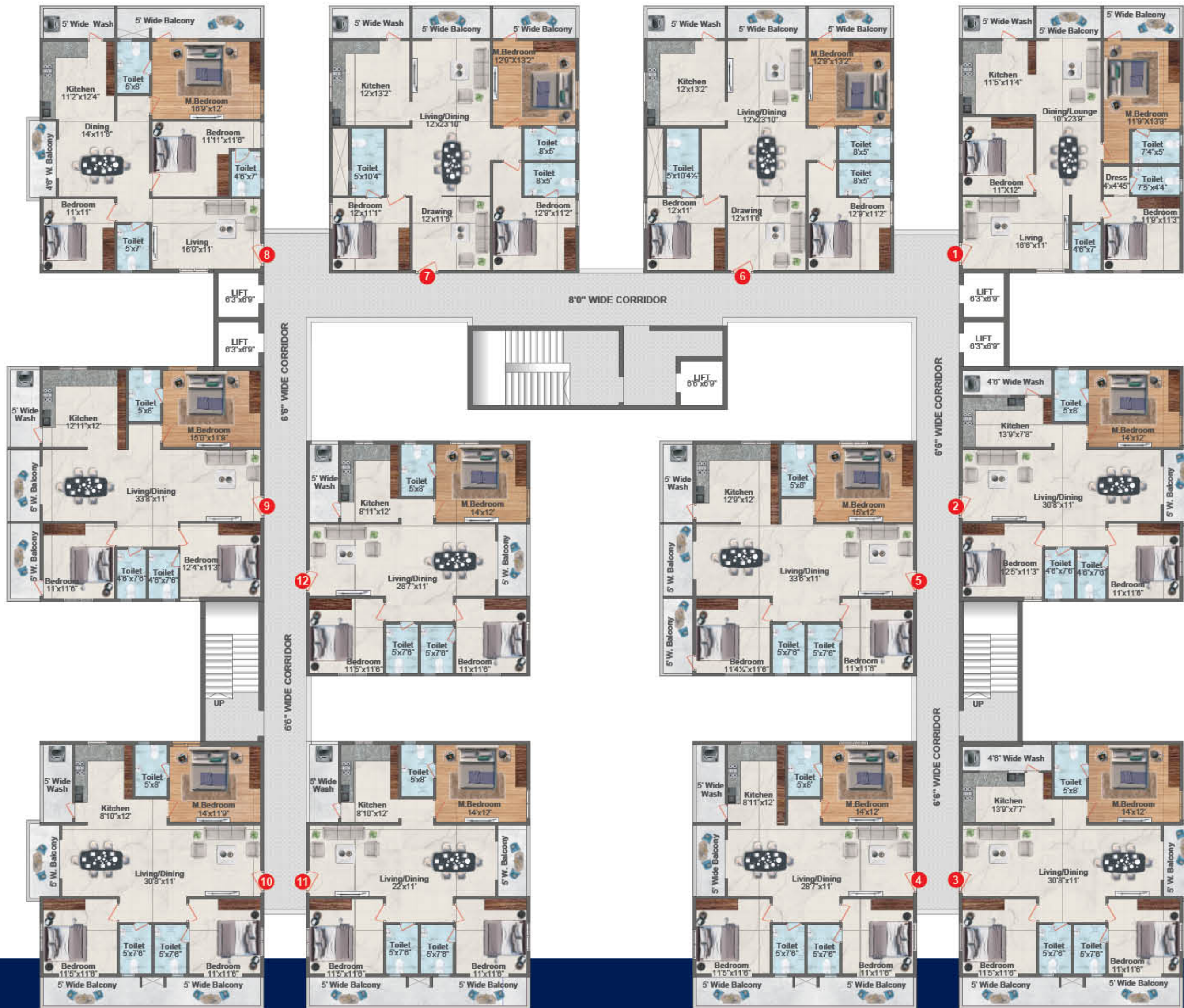

BLOCK - A, B & F TYPICAL FLOOR PLAN



Flat No.	1	2	3	4	5	6	7	8	9	10	11	12
Unit	3 BHK	3 BHK	3 BHK	3 BHK	3 BHK	3 BHK	3 BHK	3 BHK	3 BHK	3 BHK	3 BHK	3 BHK
Facing	East	East	East	West	West	North	North	West	West	West	East	East
Area in Sft.	1820	1635	1855	1820	1835	2035	2035	1855	1835	1855	1820	1600

BLOCK - A,B & F



- Kitchen - 11'5" x 11'4"
- Wash Area - 5' Wide
- M. Bedroom - 11'9" x 13'8"
- M. Balcony - 5' Wide
- M. Toilet - 7'4" x 5'
- Dining/Lounge - 10' x 23'9"
- Balcony - 5' Wide
- Ch. Bedroom - 11'9" x 11'3"
- Ch. Dress - 4' x 4'5"
- Ch. Toilet - 7'5" x 4'4"
- G. Bedroom - 11' x 12'
- Living - 16'6" x 11'
- Toilet - 4'6" x 7'



Type: 3 BHK-East
Unit No: A,B & F - 01
Area: 1820 Sft.

BLOCK - A,B & F



- Kitchen - 13'9" x 7'8"
- Wash Area - 4'6" Wide
- M. Bedroom - 14' x 12'
- M. Toilet - 5' x 8'
- Living/Dining - 30'8" x 11'
- Balcony - 5' Wide
- Ch. Bedroom - 11' x 11'6"
- Ch. Toilet - 4'6" x 7'6"
- Ch. Balcony - 5' Wide
- G. Bedroom - 12'5" x 11'3"
- Toilet - 4'6" x 7'6"



Type: 3 BHK-East
Unit No: A,B & F - 02
Area: 1635 Sft.

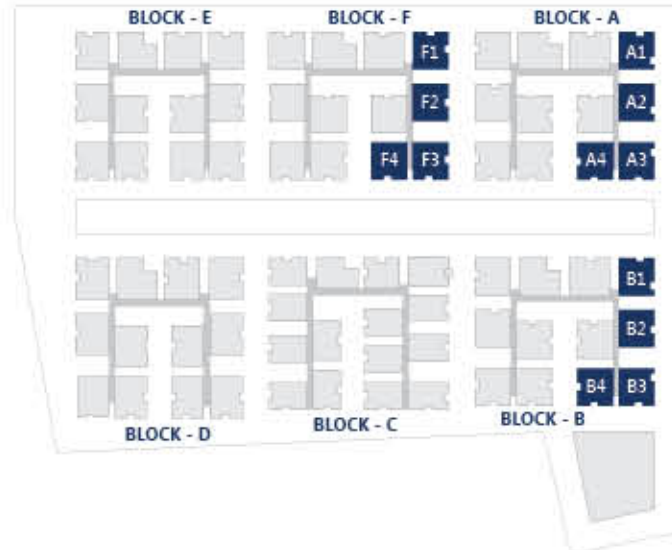

HYNDAVA
MNK HEIGHTS
Elevated living, exclusive choices

WHERE GOOD TURNS INTO
Great

BLOCK - A,B & F



- Kitchen - 13'9" x 7'7"
- Wash Area - 4'6" Wide
- M. Bedroom - 14' x 12'
- M. Toilet - 5'x8'
- Living/Dining - 30'8" x 11'
- Balcony - 5' Wide
- Ch. Bedroom - 11' x 11'6"
- Ch. Toilet - 5' x 7'6"
- Ch. Balcony - 5' Wide
- G. Bedroom - 11'5" x 11'6"
- Toilet - 5' x 7'6"



Type: 3 BHK-East
Unit No: A,B & F - 03
Area: 1855 Sft.

BLOCK - A,B & F



- Kitchen - 8'11" x 12'
- Wash Area - 5' Wide
- M. Bedroom - 14' x 12'
- M. Toilet - 5'x8'
- Living/Dining - 28'7"X11'
- Balcony - 5' Wide
- Ch. Bedroom - 11' x 11'6"
- Ch. Toilet - 5' x 7'6"
- Ch. Balcony - 5' Wide
- G. Bedroom - 11'5" x 11'6"
- Toilet - 5' x 7'6"



Type: 3 BHK-West
Unit No: A,B & F - 04
Area: 1820 Sft.



BLOCK - A,B & F 

- Kitchen - 12'9" x 12'
- Wash Area - 5' Wide
- M. Bedroom - 15' x 12'
- M. Toilet - 5' x 8'
- Living/Dining - 33'6" x 11'
- Living Balcony - 5' Wide
- Ch. Bedroom - 11' x 11'6"
- Ch. Toilet - 5' x 7'6"
- G. Bedroom - 11'4 1/2" x 11'6"
- G. Toilet - 5' x 7'6"

Type: 3 BHK-West
 Unit No: A,B & F - 05 & 09
 Area: 1835 Sft.



BLOCK - A,B & F 

- Kitchen - 12' x 13'2"
- Wash Area - 5' Wide
- M. Bedroom - 12'9" x 13'2"
- M. Balcony - 5' Wide
- M. Toilet - 8' x 5'
- Living/Dining - 12' x 23'10"
- Drawing - 12' x 11'6"
- Ch. Bedroom - 12' x 11'2"
- Ch. Toilet - 8' x 5'
- G. Bedroom - 12' x 11'
- G. Toilet - 5' x 10'5"

Type: 3 BHK-North
 Unit No: A,B & F-06 & 07
 Area: 2035 Sft.

WHERE A HOUSE TURNS INTO
Home

HYNDAVA 
 MNK HEIGHTS
 Elevated living. exclusive choices

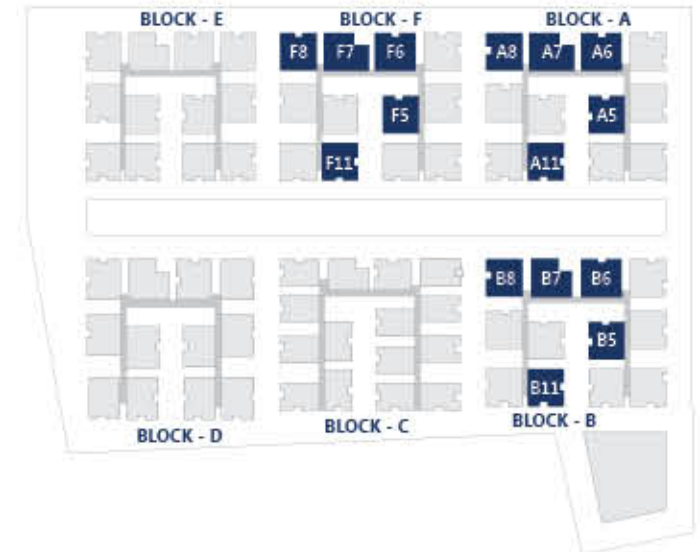

BLOCK - A,B & F 

- Kitchen - 11'2" x 12'4"
- Wash Area - 5' Wide
- M. Bedroom - 16'9" x 12'
- M. Balcony - 5' Wide
- M. Toilet - 5' x 8'
- Dining - 14' x 11'6"
- Living - 16'9" x 11'
- Ch. Bedroom - 11'11" x 11'6"
- Ch. Toilet - 4'6" x 7'
- G. Bedroom - 11' x 11'
- G. Toilet - 5' x 7'

Type: 3 BHK-West
 Unit No: A,B & F-08
 Area: 1855 Sft.

BLOCK - A,B & F 

- Kitchen - 8'10" x 12'
- Wash Area - 5' Wide
- M. Bedroom - 14' x 12'
- M. Toilet - 5' x 8'
- Living/Dining - 22' x 11'
- Living Balcony - 5' Wide
- Ch. Bedroom - 11' x 11'6"
- Ch. Toilet - 5' x 7'6"
- G. Bedroom - 11'5" x 11'6"
- G. Toilet - 5' x 7'6"
- Balcony - 5' Wide



Type: 3 BHK-East
 Unit No: A,B & F-11
 Area: 1820 Sft.

ONE STEP TO NATURE'S
Embrace

HYNDAVA
MNK HEIGHTS
Elevated living, exclusive choices



Embrace nature with a single step as you enter the lush oasis of MNK Heights—a sprawling green belt that cradles tranquility. Majestic trees and vibrant flora combine to form a natural sanctuary, inviting residents to relax amid the embrace of nature. This verdant haven goes beyond mere landscaping, it is a living masterpiece where the beauty of the outdoors seamlessly integrates into your everyday luxury.

6 Acres
25 Guntas
Lifestyle Project

6 Blocks
G+7 Floors each

593 Luxury Flats
2 & 3 BHK Flats

1220-2035 Sft.
Flat Sizes

29,000 Sft.
Exclusive
Clubhouse

2 Level parking
there is no vehicle movement
on the ground level.

1800 Sft.
Exclusive Entrance
Lounge for Every Block

100%
Vaastu Compliant

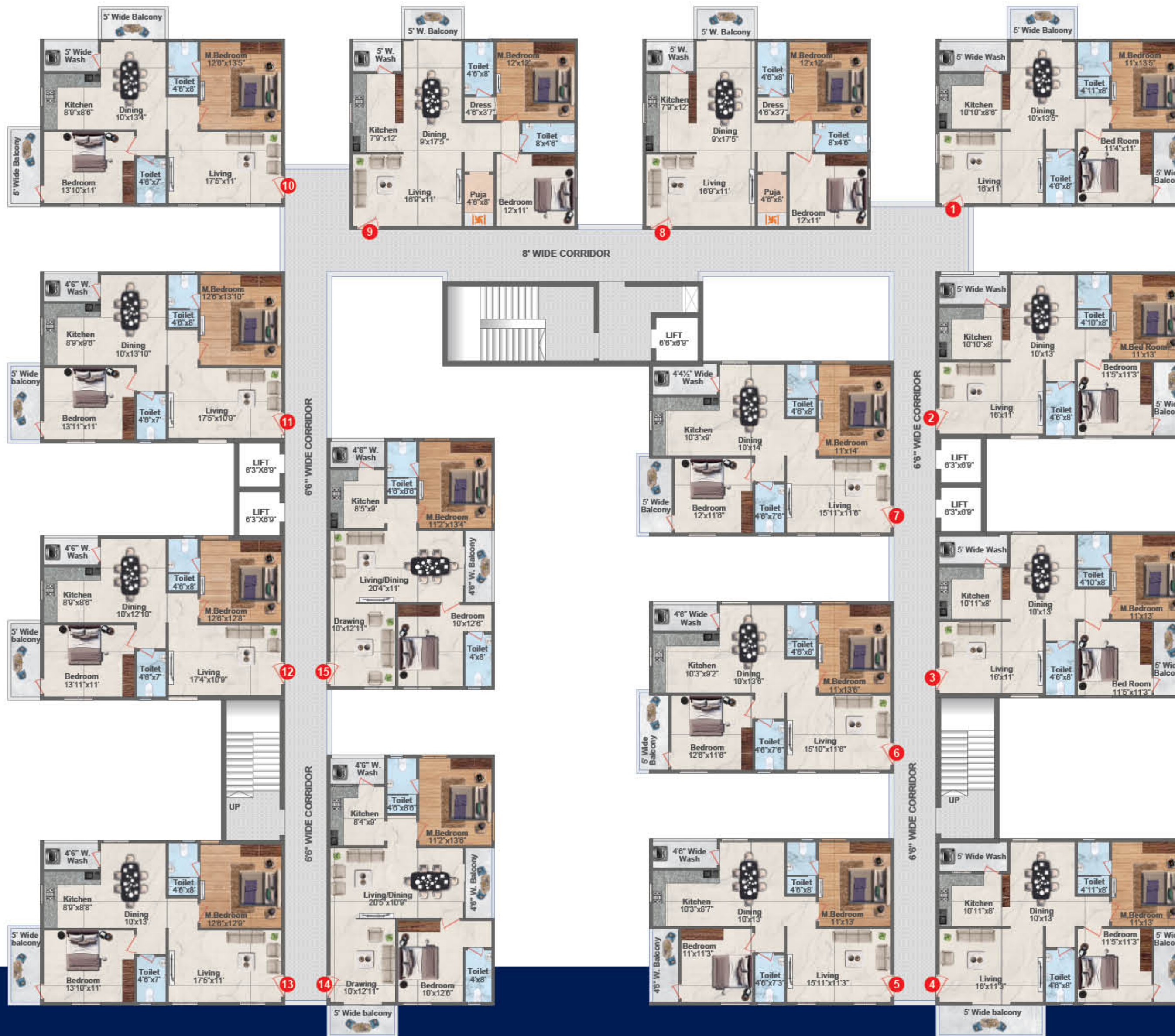

BLOCK - C TYPICAL FLOOR PLAN



Flat No.	1	2	3	4	5	6	7	8	9	10	11	12	13	14	15
Unit	2 BHK	2 BHK	2 BHK	2 BHK	2 BHK	2 BHK	2 BHK	2 BHK	2 BHK	2 BHK	2 BHK	2 BHK	2 BHK	2 BHK	2 BHK
Facing	North	East	East	East	West	West	West	North	North	West	West	West	West	East	East
Area in Sft.	1340	1265	1265	1370	1230	1300	1325	1375	1375	1390	1340	1290	1295	1340	1275

BLOCK - C



- Kitchen - 10'11" x 8'
- Wash Area - 5' Wide
- M. Bedroom - 11' x 13'
- M. Toilet - 4'10" x 8'
- Dining - 10' x 13'
- G. Bedroom - 11'5" x 11'3"
- G. Toilet - 4'6" x 8'
- Living - 16' x 11'
- Balcony - 5' Wide

Type: 2 BHK-East
 Unit No: C-02 & 03
 Area: 1265 Sft.



BLOCK - C



- Kitchen - 10'3" x 9'2"
- Wash Area - 4'6" Wide
- M. Bedroom - 11' x 13'6"
- M. Toilet - 4'6" x 8'
- Dining - 10' x 13'6"
- G. Bedroom - 12'6" x 11'6"
- G. Toilet - 4'6" x 7'6"
- Living - 15'10" x 11'6"
- Balcony - 5' Wide

Type: 2 BHK-West
 Unit No: C-06
 Area: 1300 Sft.

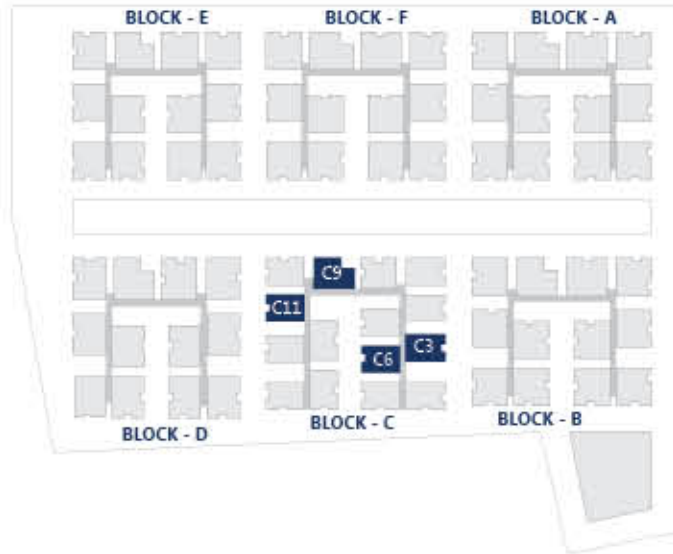

HYNDAVA
MNK HEIGHTS
 Elevated living, exclusive choices

FIND YOUR
Happiness

BLOCK - C



- Kitchen - 7'9" x 12'
- Wash Area - 5' Wide
- M. Bedroom - 12' x 12'
- M. Toilet - 4'6" x 8'
- Dress - 4'6" x 3'7"
- Dining - 9' x 17'5"
- Balcony - 5' Wide
- G. Bedroom - 12' x 11'
- G. Toilet - 8' x 4'6"
- Living - 16'9" x 11'
- Puja - 4'6" x 8'
- Balcony - 5' Wide

Type: 2 BHK-North
 Unit No: C-08 & 09
 Area: 1375 Sft.



BLOCK - C



- Kitchen - 8'9" x 9'6"
- Wash Area - 4'6" Wide
- M. Bedroom - 12'6" x 13'10"
- M. Toilet - 4'6" x 8'
- Dining - 10' x 13'10"
- Balcony - 5' Wide
- G. Bedroom - 13'11" x 11'
- G. Toilet - 4'6" x 7'
- Living - 17'5" x 10'9"

Type: 2 BHK-West
 Unit No: C-11
 Area: 1340 Sft.







HYNDAVA
MNK HEIGHTS
Elevated living, exclusive choices

ELEVATE YOUR
lifestyle

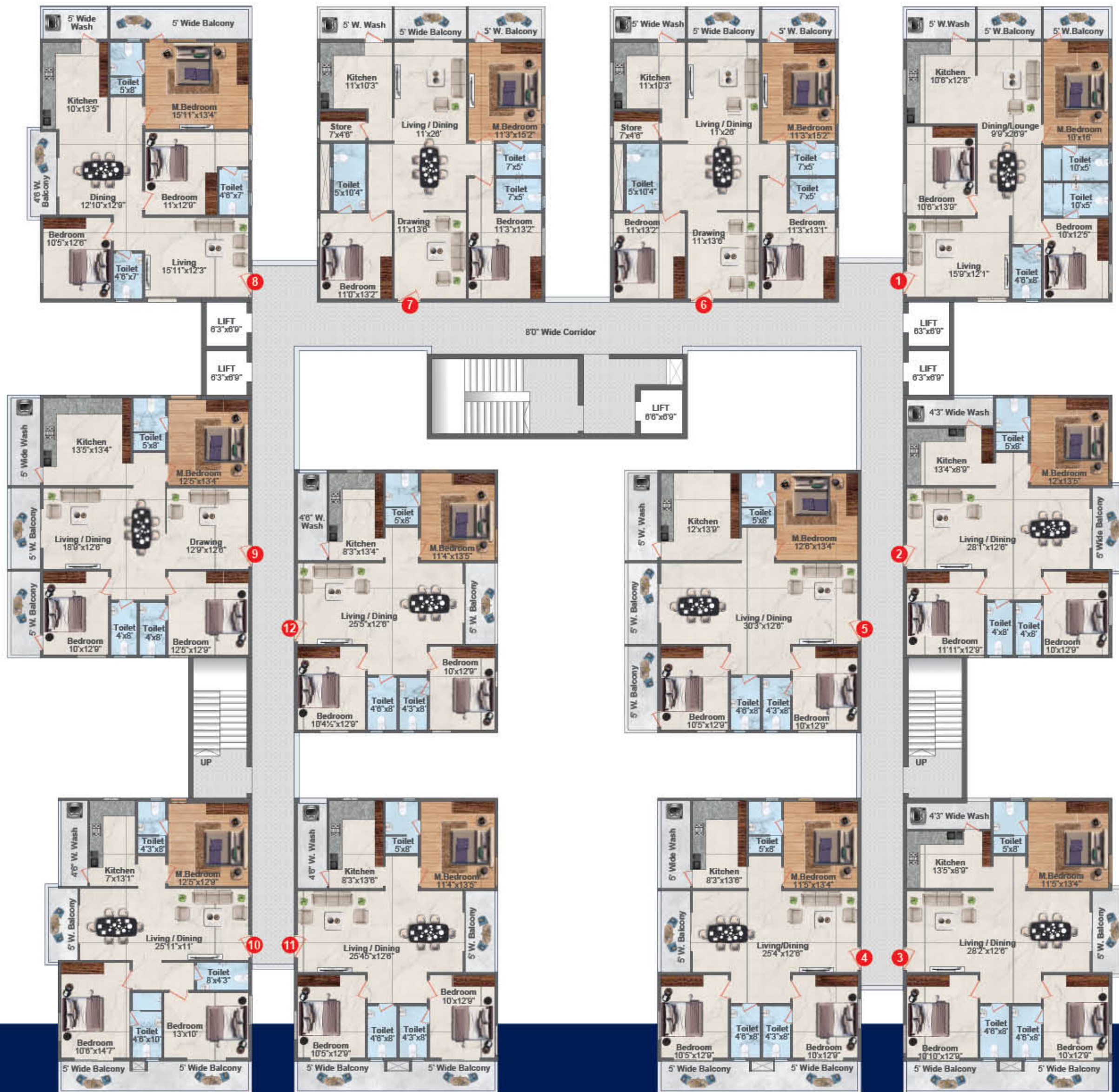
Indulge in the pleasure of resort-like living, with fitness centers equipped with cutting-edge equipment, inviting outdoor spaces that provide a serene escape, and communal areas designed for socializing and relaxation.



BLOCK - D TYPICAL FLOOR PLAN



Flat No.	1	2	3	4	5	6	7	8	9	10	11	12
Unit	3 BHK	3 BHK	3 BHK	3 BHK	3 BHK	3 BHK	3 BHK	3 BHK	3 BHK	3 BHK	3 BHK	3 BHK
Facing	East	East	East	West	West	North	North	West	West	West	East	East
Area in Sft.	1860	1690	1895	1815	1875	2030	2030	1925	1940	1760	1815	1615



Flat No.	1	2	3	4	5	6	7	8	9	10	11	12
Unit	3 BHK	3 BHK	3 BHK	3 BHK	3 BHK	3 BHK	3 BHK	3 BHK	3 BHK	3 BHK	3 BHK	3 BHK
Facing	East	East	East	West	West	North	North	West	West	West	East	East
Area in Sft.	1535	1495	1580	1545	1460	1875	1875	1695	1695	1580	1545	1460

BLOCK - A,B & F



- Kitchen - 8'11" x 12'
- Wash Area - 5' Wide
- M. Bedroom - 14' x 12'
- M. Toilet - 5' x 8'
- Living/Dining - 28'7" x 11'
- Living Balcony - 5' Wide
- Ch. Bedroom - 11' x 11'6"
- Ch. Toilet - 5' x 7'6"
- G. Bedroom - 11'5" x 11'6"
- G. Toilet - 5' x 7'6"



Type: 3 BHK-East
Unit No: A,B & F - 12
Area: 1600 Sft.

BLOCK - D



- Kitchen - 11' x 10'3"
- Wash Area - 5' Wide
- M. Bedroom - 11'3" x 15'2"
- M. Toilet - 7' x 5'
- Living/Dining - 11' x 26'
- Store Room - 7' x 4'6"
- Balcony - 5' Wide
- G. Bedroom - 11' x 13'2"
- G. Toilet - 5' x 10'4"
- Drawing - 11' x 13'6"
- Ch. Bedroom - 11'3" x 13'2"
- Ch. Toilet - 7' x 5'



Type: 3 BHK-North
Unit No: D - 06 & 07
Area: 2030 Sft.

FOR YOUR
Enjoyment

HYNDAVA
MNK HEIGHTS
Elevated living, exclusive choices



BLOCK - E



- Kitchen - 11' x 13'
- Wash Area - 4'6" Wide
- M. Bedroom - 11'9" x 13'
- M. Toilet - 7' x 5'
- Living/Dining - 11' x 23'9"
- Drawing - 11' x 11'6"
- Ch. Bedroom - 11'9" x 11'2"
- Ch. Toilet - 7' x 5'
- G. Bedroom - 11' x 11'2"
- Toilet - 10'5" x 5'



Type: 3 BHK-North
Unit No: E - 06 & 07
Area: 1875 Sft.

BLOCK - E



- Kitchen - 11'4" x 7'8"
- Wash Area - 4'6" Wide
- M. Bedroom - 14' x 12'
- M. Toilet - 5' x 8'
- Living/Dining - 26' x 11'
- Living Balcony - 4'6" Wide
- Ch. Bedroom - 12'5" x 11'6"
- G. Bedroom - 12'4" x 11'6"
- Toilet - 5' x 7'6"



Type: 3 BHK-East
Unit No: E - 11
Area: 1545 Sft.



HYNDAVA
MNK HEIGHTS
Elevated living, exclusive choices

Embark on a journey of wellness within our haven of amenities! Stroll the path of serenity along our scenic walking track, witness joy unfolding in the vibrant play area for kids, and discover tranquility in the soul-soothing meditation lounge. Elevate your lifestyle with a perfect blend of health, joy and mindfulness at every turn.

29,000 sft. Club Elite
Amenities

HYNDAVA
MNK HEIGHTS
Elevated living, exclusive choices





HYNDAVA
MNK HEIGHTS
 Elevated living, exclusive choices







TO MAKE EVERYDAY
Perfect

Experience luxury beyond compare with our exclusive residences, bringing extravagance to your doorstep! Delve into 29,000 sq. ft. of opulence in our expansive swimming pool, host grand events in the exquisite multipurpose hall, maintain your fitness at the gym, savor moments in the cozy coffee shop, and immerse yourself in knowledge at the sophisticated library, among many other amenities - all housed within our exclusive Clubhouse.

Here, luxury seamlessly meets convenience, guaranteeing that you never need to venture beyond the community for a life of unparalleled indulgence.



Amenities & Project Highlights

-  Sand Pit
-  Children's Play Area
-  Interactive Seating Zone
-  Pet Area
-  Banquet Lawn
-  Kids Activity Zone
-  Children Waiting Bay/ Amphitheater
-  Outdoor Seating Lounge
-  Congregation Area
-  EV Charging Station
-  Badminton Court
-  Adult Swimming Pool
-  Kids' Swimming Pool
-  Walking/Jogging Track
-  Grand Entrance Plaza
-  Outdoor Gym
-  Outdoor Yoga Center
-  Gazebos
-  Beautifully Planned Landscapes
-  STP Plant
-  Rainwater Harvesting Pits
-  Water Softening Plant
-  Solar Fencing
-  CCTV Surveillance
-  24x7 Security
-  State-of-the-art Clubhouse With Modern Facilities
-  Individual Water Meters For Each Flat
-  Guest lounge
-  Coffee shop
-  Maintenance Office
-  Reception & Waiting Lounge
-  Clinic & Pharmacy
-  Guest rooms
-  Crèche
-  Indoor Games
-  Super Market

OUT DOOR

- * Skating Rink
- * Jogging Track
- * Outdoor Fitness Gym
- * Futsal / Multipurpose Court
- * Box Cricket
- * Cycling Track
- * Sand Pit
- * Kid's Active Play
- * Badminton Court
- * Yoga & Meditation
- * Sitout Area

IN DOOR

- * Swimming Pool
- * Gym
- * Zumba / Aerobics
- * Spa / Salon
- * Table Tennis
- * Pool Table
- * Indoor Games
- * Library & Co-working Space



HYNDAVA
MNK HEIGHTS
Elevated living, exclusive choices



BE YOUR *Best Self*

Unwind in style with our leisure amenities, including a luxurious pool and spa area. Whether you prefer soaking up the sun, enjoying a refreshing swim, or simply lounging with a good book, our recreational spaces are designed for your comfort and relaxation.



HYNDAVA
MNK HEIGHTS
Elevated living, exclusive choices

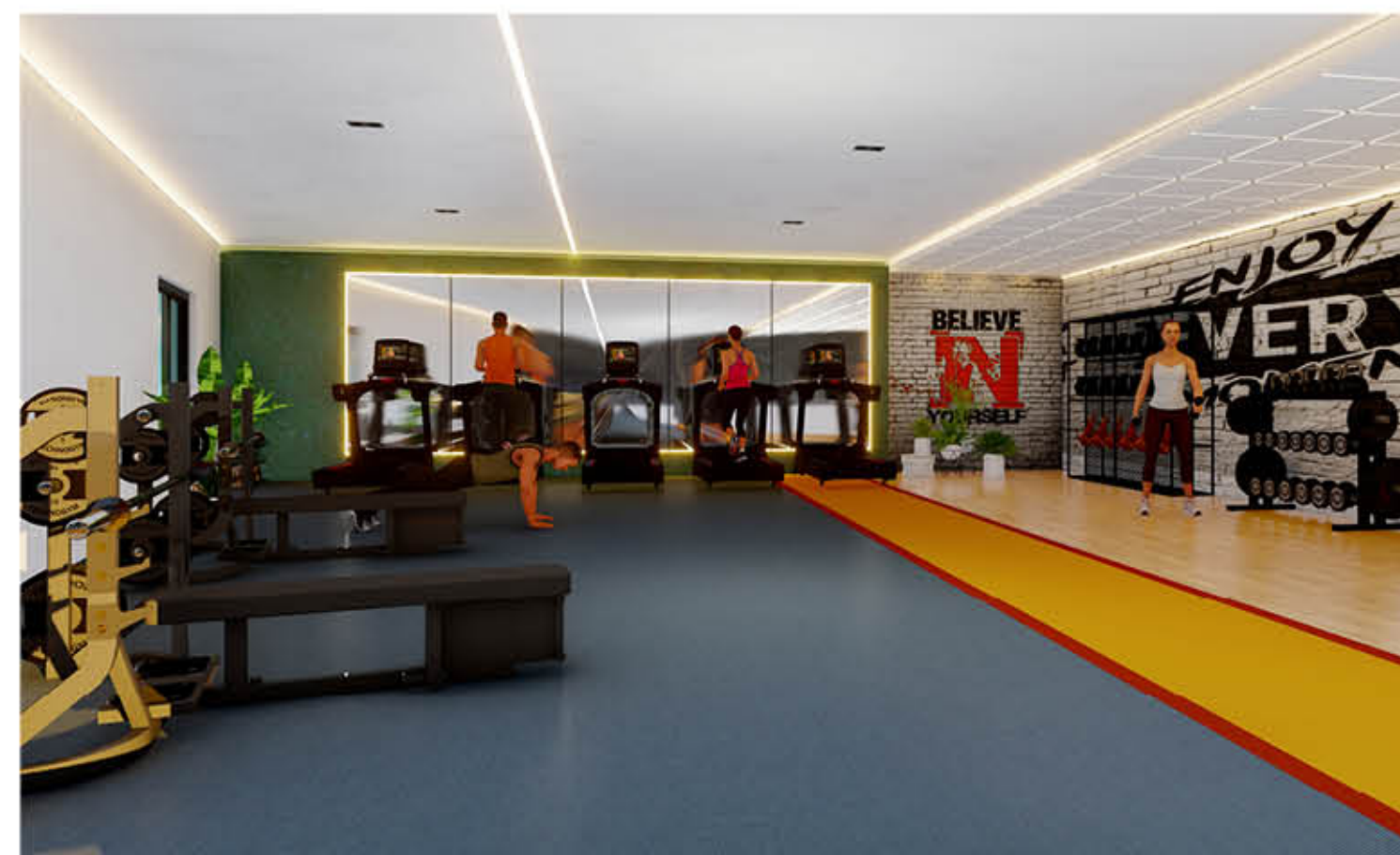

BEGIN YOUR *Story*



HYNDAVA
MNK HEIGHTS
Elevated living. exclusive choices

1800 Sft. Exclusive Entrance
Lounge for Every Block

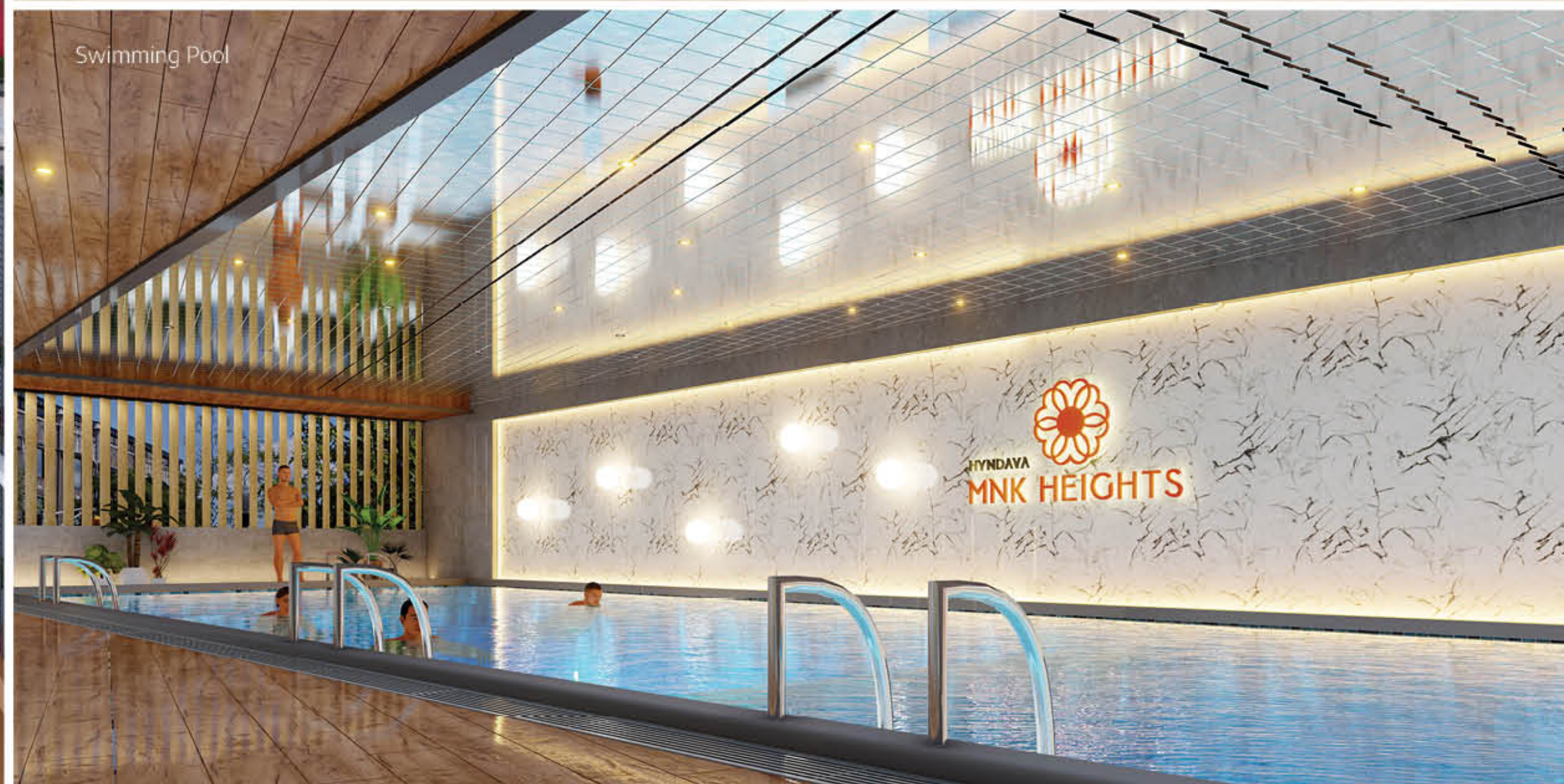

Swimming Pool

HYNDAVA
MNK HEIGHTS

SPECIFICATIONS



STRUCTURE :

Reinforced cement.
Concrete framed structure designed to withstand wind and seismic loads.



SUPER STRUCTURE :

6" External walls and 5" internal wall with quality AAC Blocks and jointing mortar.



WALL FINISHES :

Internal :
Smooth plastered surface treated with Birla wall care/JK putty and painted with emulsion of Asian/Berger or equivalent make.

External :
Texture/ Wall care surface with weather proof paint of Asian/Berger or equivalent make.



FLOORING :

All Rooms :
2' x 2' vitrified tiles of Somany/ Kajaria or equivalent make.

Toilets/Wash Area :
Anti-skid ceramic tiles of Somany/ Kajaria or equivalent make.

Balconies :
Glazed vitrified tiles of reputed make(Wooden Finish).

Staircase :

Natural Stone.

Corridors :

Vitrified tiles of Somany/ Kajaria or equivalent make.



TILE DADOING :

Kitchen :
Digital glazed ceramic tile dado upto 2" height above kitchen platform of Somany/ Kajaria or equivalent make.

Toilet :
Digital glazed ceramic tile dado full height of Somany/ Kajaria or equivalent make.

Utility/wash area :
Glazed ceramic tiles dado upto 3" height of Somany/ Kajaria or equivalent make.



DOORS & WINDOWS :

Main Door and Bed Room Doors :
Imported wood door frame and flush shutter with veneer and melamine polish on both sides and fitted with good quality hardware and locking system of reputed make.

Bath Room Doors and Utility Doors :
Imported wood door frame and flush shutter with one side veneer with polish and other side with Duco paint/laminate fitted with good quality hardware and locking system of reputed make.

Windows & French Doors :
UPVC frames with plain glass mosquito mesh track of Veka/ Venster or equivalent make.

BRANDS WE USE



NOTE

1) Registration Charges, GST and any other taxes applicable as per government norms to be borne by the customers.

2) Flat will be handed over for wood work/interiors after receiving 100% payment only.

JOHNSON

SOMANY

legrand

ANCHOR

Jaquar

Parryware

NIRALI

asianpaints

HYNDAVA
MNK HEIGHTS
Elevated living, exclusive choices

DETAILED
Perfection



KITCHEN :

Cooking platform of granite and stainless steel sink with water tap & provision for water purifier.



LIFTS :

Lift's of Schindler/Otis/Johnson or equivalent make as per design/approval.



POWER BACKUP :

100% Generator backup for common area and all flats except AC's & geysers.



PARKING :

Adequate car parking is available.



ELECTRICAL :

3 phase power supply for each individual flat.
PVC piping of Sudhakar or equivalent make.
Concealed copper wiring of Polycab /Finolex or equivalent make.

AC point for all bedrooms.

Power points for cooking range, chimney, microwave, refrigerator, mixer, grinder in kitchen.

Geyser points in toilets.

Modular switches of Legrand/Anchor or equivalent make.
MCB's of Legrand/Schneider or equivalent make.



CP FITTINGS :

All CP fittings of Jaquar or equivalent make.



SANITARY FITTINGS :

All the sanitary fittings of Parryware/Hindware or equivalent make.



HYNDAVA MNK HEIGHTS

Elevated living, exclusive choices



SCHOOLS & COLLEGES

- Pearson School - 2 mins
- Sadhu Vaswani Intl. School - 5 mins
- Time School - 5 mins
- St. Martin's Engg College - 5 mins
- DRS International School - 10 mins
- St. Ann's School - 10 mins
- Mallareddy University - 10 mins
- Sherwood Public School - 12 mins
- Neeraj International School - 15 mins
- Sunflower Vedic School - 15 mins
- CMR Engineering College - 20 mins
- MLR Institute of Technology - 20 mins



SUPERMARKETS & HOTELS

- Bluefox & Minerva - 3 mins
- Vijetha Super Market - 5 mins
- Big Bazaar - 5 mins
- Heritage - 5 mins
- D-Mart - 6 mins
- Dominos Pizza - 7 mins
- Subway - 8 mins
- Metro - 10 mins
- Swagath Grand - 10 mins
- Surabhi - 10 mins
- Pizza Corner - 10 mins



HOSPITALS

- Yashoda Hospital - 5 mins
- Rush Hospital - 5 mins
- Surekha Hospital - 5 mins
- Srikara Hospital - 5 mins
- Renova Hospital - 10 mins
- GVK EMRI - 13 mins
- Harsha hospital - 10 mins
- Konark Hospital - 13 mins



RECREATION

- Dholari-Dhani - 7 mins
- Cine Planet Multiplex - 5 mins
- TNR Mall and Multiplex - 15 mins
- Aalankrita Resort - 20 mins
- Kandlakoya Oxygen Park - 20 mins

- Near by MMTS Station Gundlapochampally & Suchitra - 15 mins
- Jubilee Bus Station(JBS) - 25 mins
- Secunderabad Railway Station - 35 mins
- Rajiv Gandhi International Airport - 60 mins

ONE STEP AHEAD TO
Everything



Scan QR for Location



Tap here for
WALKTHROUGH
www.youtube.com/mnkconstructions



Tap here for
WEB SITE
www.mnkconstructions.com



Tap here for
SITE LOCATION
 kompally, hyderabad



A Project By



MNK CONSTRUCTIONS (P) LTD.

#3-220 to 222 / PP / 202, Pragati Pride, Phase - II,
 Kavuri Hills, Jubilee Hills (P.O), Hyderabad, Telangana.

Email: sales@mnkconstructions.in

+91 8977 6369 90 / 91 / 92

Site Address:



Sy. No.s 119, 149a & 150c,
 Kompally Municipality, Medchal
 Malkajgiri District, Telangana- 500 014.

Architects & Engineers:



Bhavana Enclave, Vllth Phase,
 KPHB Colony, Hyderabad.
 Call: +91 40 2315 4848, 4949, 4999.

3D Renders, Design & Branding:



Raja Vilas, Behind Bheemas,
 Manikonda, Hyderabad.
 Call: **+91 9989 11 9900.**

Note : The contents including designs, layouts, amenities, facilities, images displayed/provided, are solely for information purpose and are not intended to constitute solicitation. It is an artistic impression/schematic representation of the project shown and is indicative of the project that can be built. This material does not constitute a contract of any type between the developer/promoter/owner and the recipient. Nothing should be construed to be final. Since the project is under evolution, there is possibility that there may be certain changes in the project as represented in promotional material. Every interested buyer is required to verify all the details independently prior to concluding any decision of buying any unit. The developers are not responsible for the consequences of any action taken by the viewer relying on such information/material. Terms and conditions apply.