BRIGADE
Believe in Better



Some dreams are worth a story.

BRIGADE
MANOR
Moti Nagar

Creative Visualization.



Artist's Impression.



Artist's impression

Master Plan



LEGEND

01. Entry portal
02. Security cabin
03. Arrival court
04. Club house drop off
05. Bus waiting area
06. Drop off court
07. Practice cricket pitch
08. Driveway
09. Tower drop off
10. Jogging / pedestrian track + bicycle track
11. Party lawn
12. Terraced flower beds
13. Stepped seating
14. Walkway
15. Yoga lawn
16. Meditation pavilion
17. Kids' play area
18. Outdoor gym
19. Pickleball court
20. Pavilion with seating
21. Plaza seating
22. Pet park
23. Futsal / multi- play court

CLUB HOUSE AMENITIES

01 Entrance foyer/holding
02 Multipurpose hall
03 Pantry
04 Grocery store
05 Badmintion hall
06 Indoor games
07 Gym
08 Passage
09 Deck
10 Aerobics
11 Deck area
12 Store
13 Pool services
14 Spa
15 Terrace
16 Pool deck
17 Swimming pool

The information depicted herein viz., master plans, floor plans, furniture layout, fittings, illustrations, specifications, designs, dimensions, rendered views, colours, amenities and facilities, etc., are subject to change without notifications as may be required by the relevant authorities or the Developer's architect, and cannot form part of an offer or contract. Whilst every care is taken in providing this information, the Developer cannot be held liable for variations. All illustrations and pictures are artist's impression only. The information is subject to variations, additions, deletions, substitutions and modifications as may be recommended by the company's architect and/or the relevant approving authorities. The Developer is wholly exempt from any liability on account of any claim in this regard. (1 square metre = 10.764 square feet). E & OE. All dimensions and calculations are done in metric system (M/Sq.m), and imperial system (Ft/Sq.ft) shown is for reference only. All dimensions indicated in the drawing are from unfinished surfaces, excluding plaster thickness and tile thickness.

Location Map

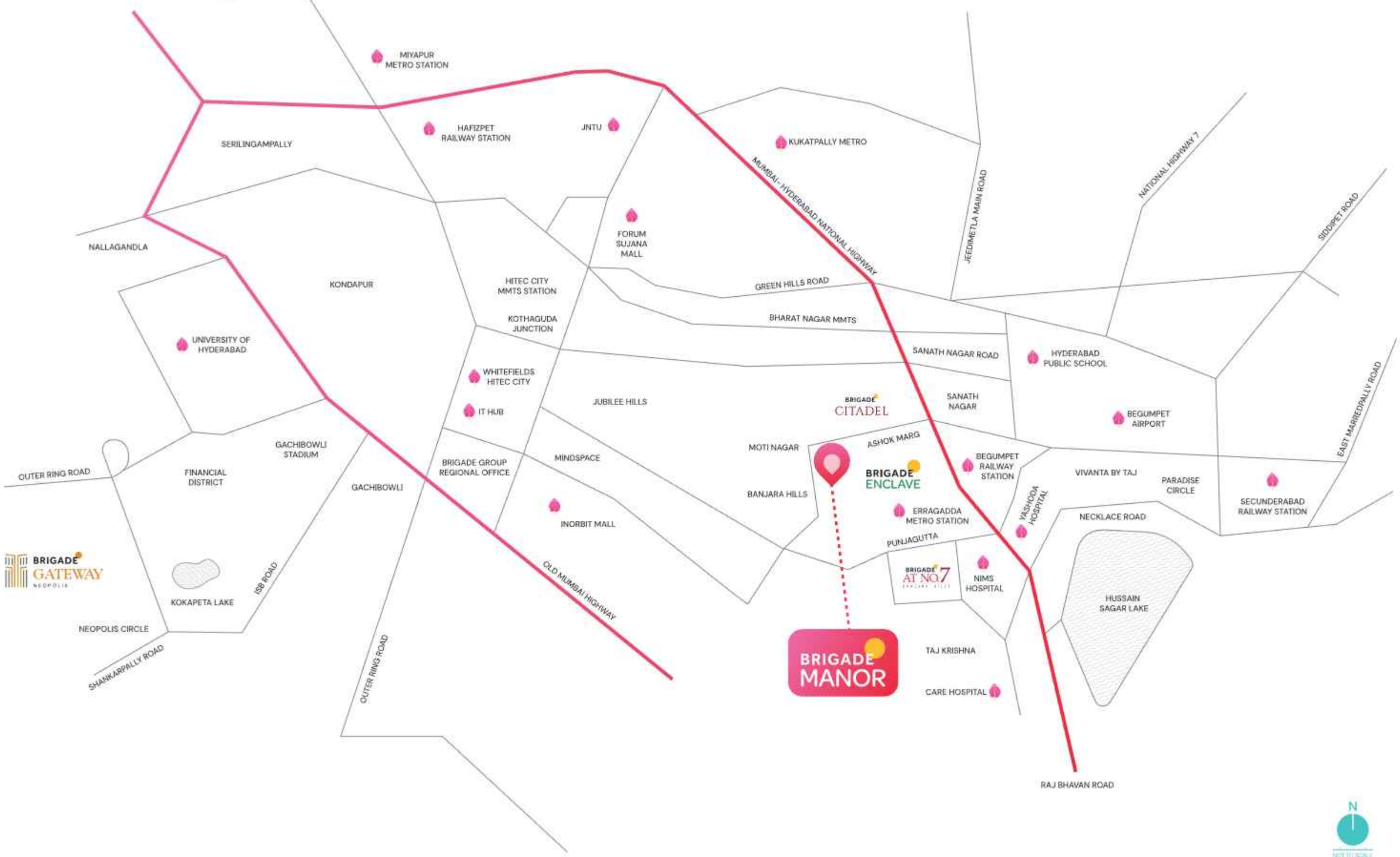

Hyderabad Metro Route Map

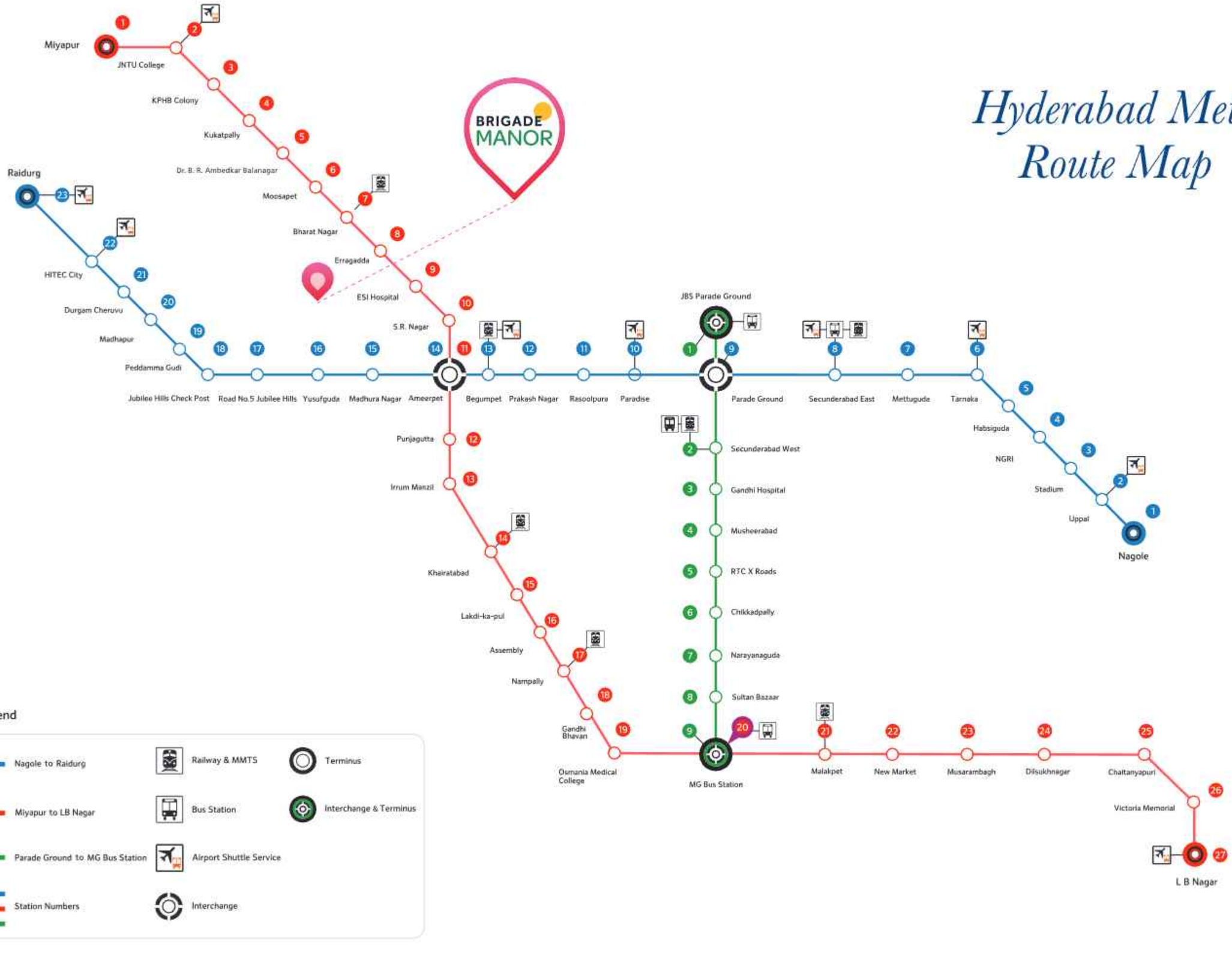

Typical Floor Plan

Block A



The information depicted herein viz., master plans, floor plans, furniture layout, fittings, illustrations, specifications, designs, dimensions, rendered views, colours, amenities and facilities, etc., are subject to change without notifications as may be required by the relevant authorities or the Developer's architect, and cannot form part of an offer or contract. Whilst every care is taken in providing this information, the Developer cannot be held liable for variations. All illustrations and pictures are artist's impression only. The information is subject to variations, additions, deletions, substitutions and modifications as may be recommended by the company's architect and/or the relevant approving authorities. The Developer is wholly exempt from any liability on account of any claim in this regard. (1 square metre = 10.764 square feet). E & OE. All dimensions and calculations are done in metric system (M/Sq.m), and imperial system (Ft/Sq.ft) shown is for reference only. All dimensions indicated in the drawing are from unfinished surfaces, excluding plaster thickness and tile thickness.

Typical Floor Plan

Block B



The information depicted herein viz., master plans, floor plans, furniture layout, fittings, illustrations, specifications, designs, dimensions, rendered views, colours, amenities and facilities, etc. are subject to change without notifications as may be required by the relevant authorities or the Developer's architect, and cannot form part of an offer or contract. Whilst every care is taken in providing this information, the Developer cannot be held liable for variations. All illustrations and pictures are artist's impression only. The information is subject to variations, additions, deletions, substitutions and modifications as may be recommended by the company's architect and/or the relevant approving authorities. The Developer is wholly exempt from any liability on account of any claim in this regard. (1 square metre = 10.764 square feet). E & OE. All dimensions and calculations are done in metric system (M/Sq.m), and imperial system (Ft/Sq.ft) shown is for reference only. All dimensions indicated in the drawing are from unfinished surfaces, excluding plaster thickness and tile thickness.

Typical Floor Plan

Block C



The information depicted herein viz., master plans, floor plans, furniture layout, fittings, illustrations, specifications, designs, dimensions, rendered views, colours, amenities and facilities, etc. are subject to change without notifications as may be required by the relevant authorities or the Developer's architect, and cannot form part of an offer or contract. Whilst every care is taken in providing this information, the Developer cannot be held liable for variations. All illustrations and pictures are artist's impression only. The information is subject to variations, additions, deletions, substitutions and modifications as may be recommended by the company's architect and/or the relevant approving authorities. The Developer is wholly exempt from any liability on account of any claim in this regard. (1 square metre = 10.764 square feet). E & OE. All dimensions and calculations are done in metric system (M/Sq.m), and imperial system (Ft/Sq.ft) shown is for reference only. All dimensions indicated in the drawing are from unfinished surfaces, excluding plaster thickness and tile thickness.

Typical Floor Plan

Block D



The information depicted herein viz., master plans, floor plans, furniture layout, fittings, illustrations, specifications, designs, dimensions, rendered views, colours, amenities and facilities, etc. are subject to change without notifications as may be required by the relevant authorities or the Developer's architect, and cannot form part of an offer or contract. Whilst every care is taken in providing this information, the Developer cannot be held liable for variations. All illustrations and pictures are artist's impression only. The information is subject to variations, additions, deletions, substitutions and modifications as may be recommended by the company's architect and/or the relevant approving authorities. The Developer is wholly exempt from any liability on account of any claim in this regard. (1 square metre = 10.764 square feet) E & OE. All dimensions and calculations are done in metric system (M/Sq.m), and imperial system (Ft/Sq.ft) shown is for reference only. All dimensions indicated in the drawing are from unfinished surfaces, excluding plaster thickness and tile thickness.

4 Bedroom + 4 Washroom

C-0007 - C-0507

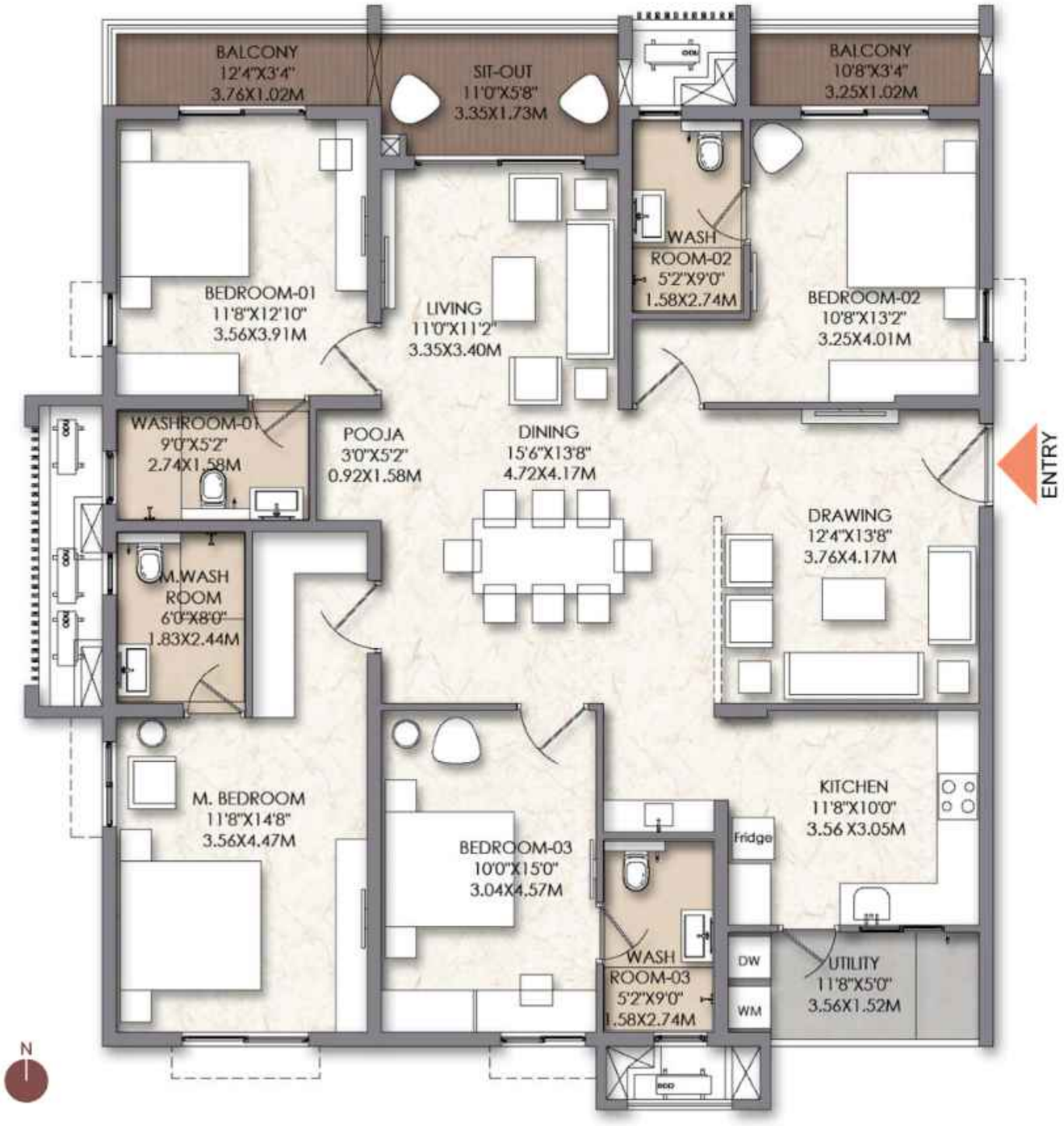



AREA	CARPET AREA	BALCONY / UTILITY CARPET AREA	TOTAL UTILITY CARPET AREA	SUPER BUILT-UP AREA
SQ.M	150.12	18.18	168.3	244.82
SQ.FT	1616	196	1812	2635

The information depicted herein viz., master plans, floor plans, furniture layout, fittings, illustrations, specifications, designs, dimensions, rendered views, colours, amenities and facilities, etc. are subject to change without notifications as may be required by the relevant authorities or the Developer's architect, and cannot form part of an offer or contract. Whilst every care is taken in providing this information, the Developer cannot be held liable for variations. All illustrations and pictures are artist's impression only. The information is subject to variations, additions, deletions, substitutions and modifications as may be recommended by the company's architect and/or the relevant approving authorities. The Developer is wholly exempt from any liability on account of any claim in this regard. (1 square metre = 10.764 square feet). E & OE. All dimensions and calculations are done in metric system (M/Sq.m), and imperial system (Ft/Sq.ft) shown is for reference only. All dimensions indicated in the drawing are from unfinished surfaces, excluding plaster thickness and tile thickness.

4 Bedroom + 4 Washroom

C-0006 - C-0506





AREA	CARPET AREA	BALCONY / UTILITY CARPET AREA	TOTAL UTILITY CARPET AREA	SUPER BUILT-UP AREA
SQ.M	154.16	16.17	170.33	247.47
SQ.FT	1659	174	1833	2664

The information depicted herein viz., master plans, floor plans, furniture layout, fittings, illustrations, specifications, designs, dimensions, rendered views, colours, amenities and facilities, etc. are subject to change without notifications as may be required by the relevant authorities or the Developer's architect, and cannot form part of an offer or contract. Whilst every care is taken in providing this information, the Developer cannot be held liable for variations. All illustrations and pictures are artist's impression only. The information is subject to variations, additions, deletions, substitutions and modifications as may be recommended by the company's architect and/or the relevant approving authorities. The Developer is wholly exempt from any liability on account of any claim in this regard. (1 square metre = 10.764 square feet). E & OE. All dimensions and calculations are done in metric system (M/Sq.m), and imperial system (Ft/Sq.ft) shown is for reference only. All dimensions indicated in the drawing are from unfinished surfaces, excluding plaster thickness and tile thickness.

4 Bedroom + 4 Washroom

A-0002 - A-0502 / B-0002 - B-0502

C-0002 - C-0502

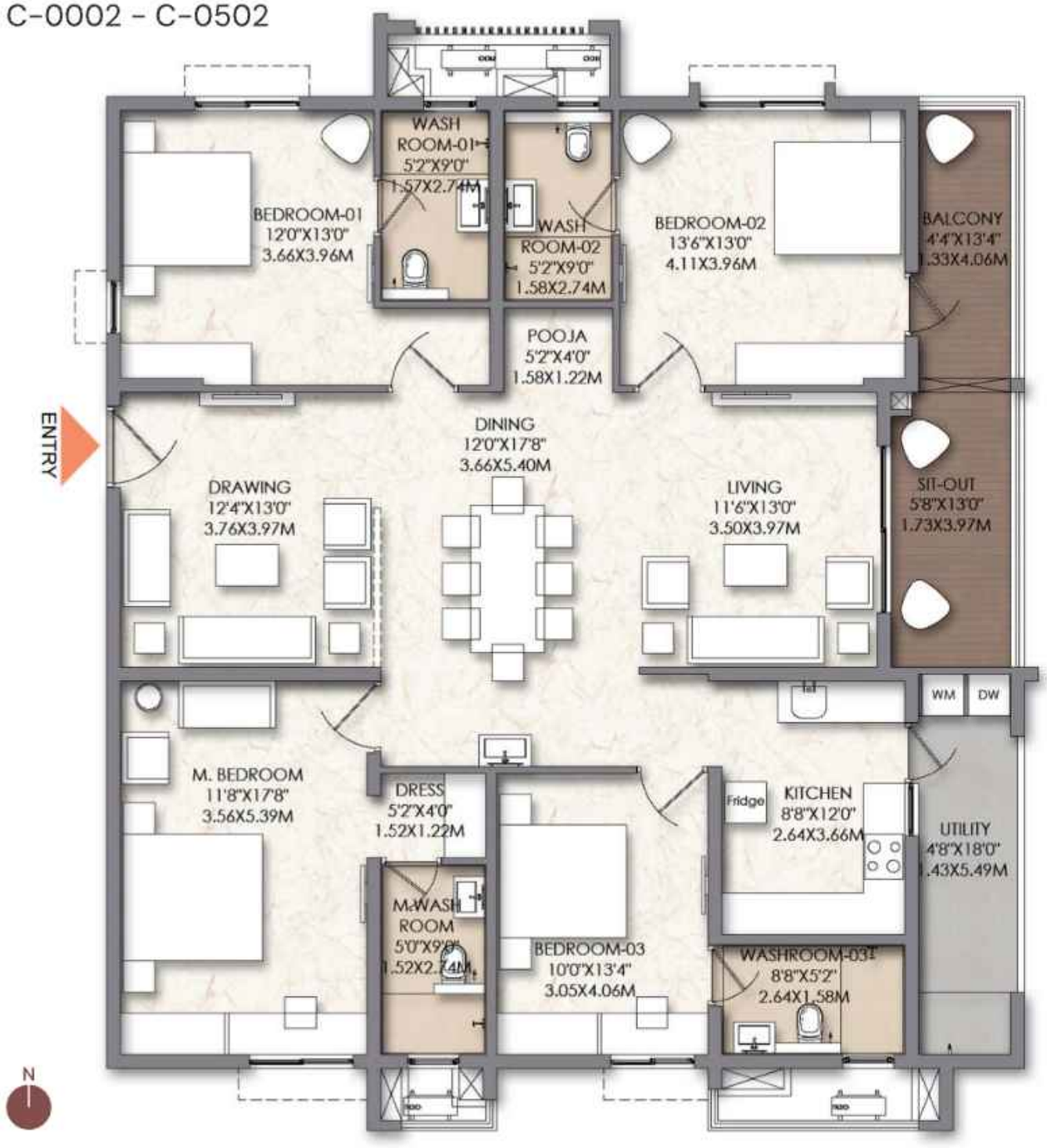



AREA	CARPET AREA	BALCONY / UTILITY CARPET AREA	TOTAL UTILITY CARPET AREA	SUPER BUILT-UP AREA
SQ.M	152.43	19.82	172.25	249.55
SQ.FT	1641	213	1854	2686

The information depicted herein viz ; master plans, floor plans, furniture layout, fittings, illustrations, specifications, designs, dimensions, rendered views, colours, amenities and facilities, etc. are subject to change without notifications as may be required by the relevant authorities or the Developer's architect, and cannot form part of an offer or contract. Whilst every care is taken in providing this information, the Developer cannot be held liable for variations. All illustrations and pictures are artist's impression only. The information is subject to variations, additions, deletions, substitutions and modifications as may be recommended by the company's architect and/or the relevant approving authorities. The Developer is wholly exempt from any liability on account of any claim in this regard. (1 square metre = 10.764 square feet) E & OE. All dimensions and calculations are done in metric system (M/Sq.m), and imperial system (Ft/Sq.ft) shown is for reference only. All dimensions indicated in the drawing are from unfinished surfaces, excluding plaster thickness and tile thickness.

4 Bedroom + 4 Washroom

A-0003 - A-0503 / C-0003 - C-0503

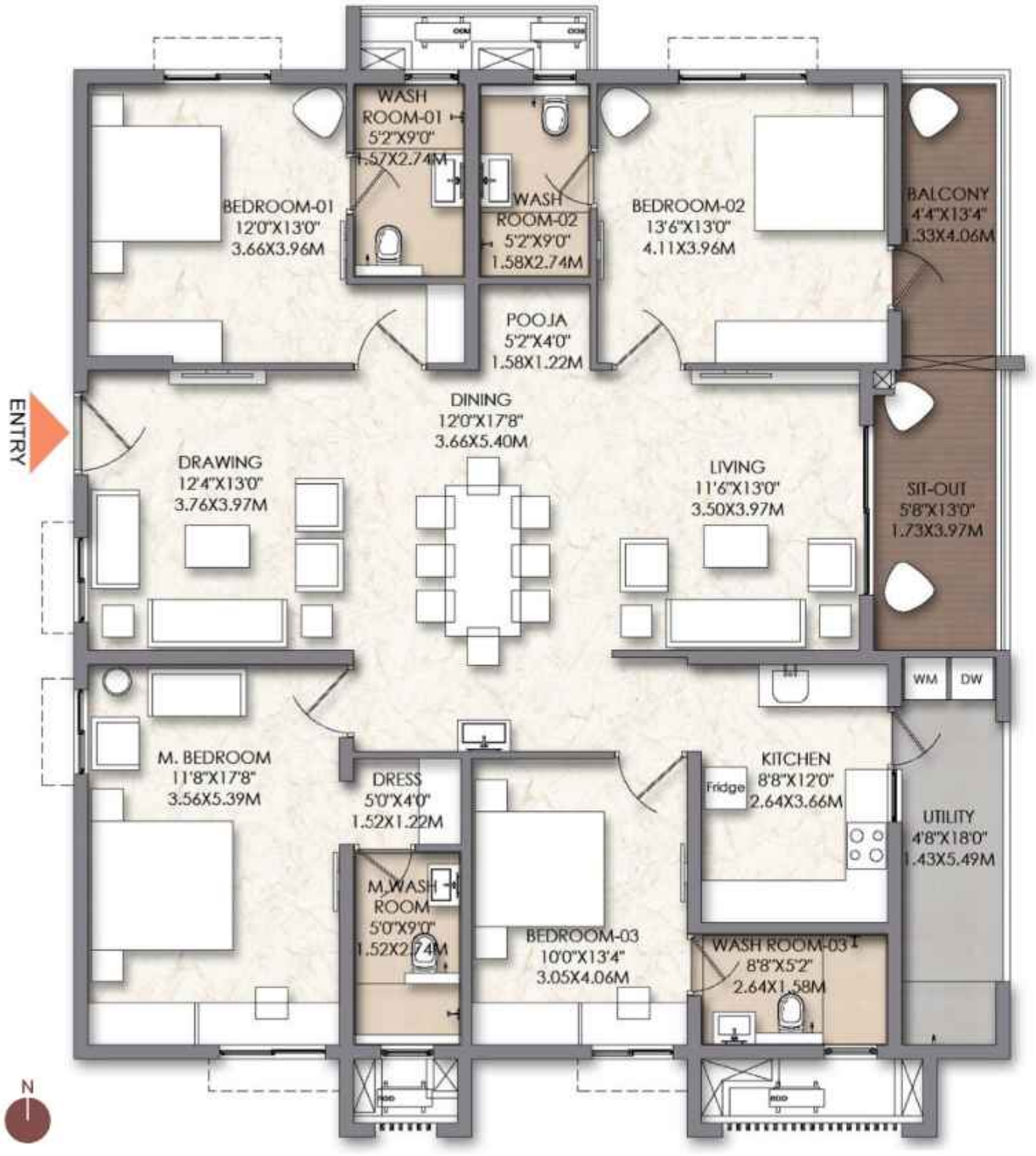

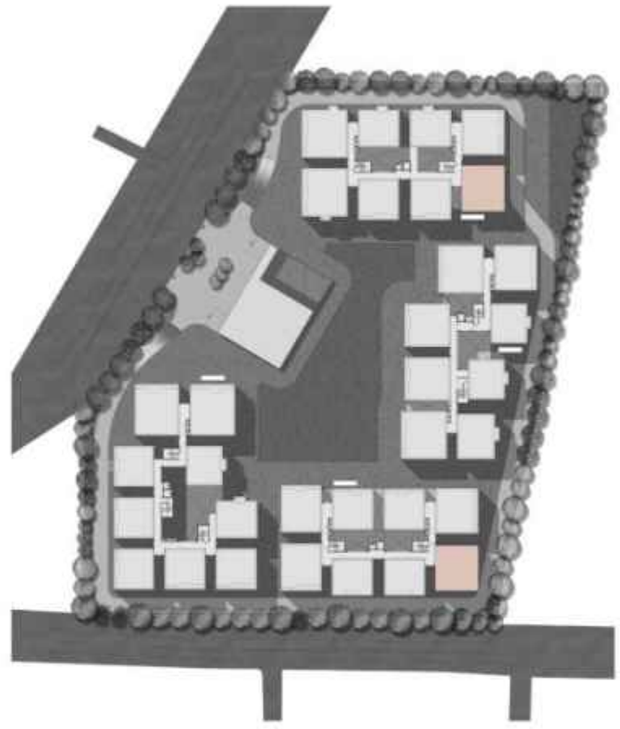

AREA	CARPET AREA	BALCONY / UTILITY CARPET AREA	TOTAL UTILITY CARPET AREA	SUPER BUILT-UP AREA
SQ.M	152.43	19.82	172.25	249.55
SQ.FT	1641	213	1854	2686

The information depicted herein viz., master plans, floor plans, furniture layout, fittings, illustrations, specifications, designs, dimensions, rendered views, colours, amenities and facilities, etc., are subject to change without notifications as may be required by the relevant authorities or the Developer's architect, and cannot form part of an offer or contract. Whilst every care is taken in providing this information, the Developer cannot be held liable for variations. All illustrations and pictures are artist's impression only. The information is subject to variations, additions, deletions, substitutions and modifications as may be recommended by the company's architect and/or the relevant approving authorities. The Developer is wholly exempt from any liability on account of any claim in this regard. (1 square metre = 10.764 square feet) E & OE. All dimensions and calculations are done in metric system (M/Sq.m), and imperial system (Ft/Sq.ft) shown is for reference only. All dimensions indicated in the drawing are from unfinished surfaces, excluding plaster thickness and tile thickness.

4 Bedroom + 4 Washroom

B-0005 - B-0505

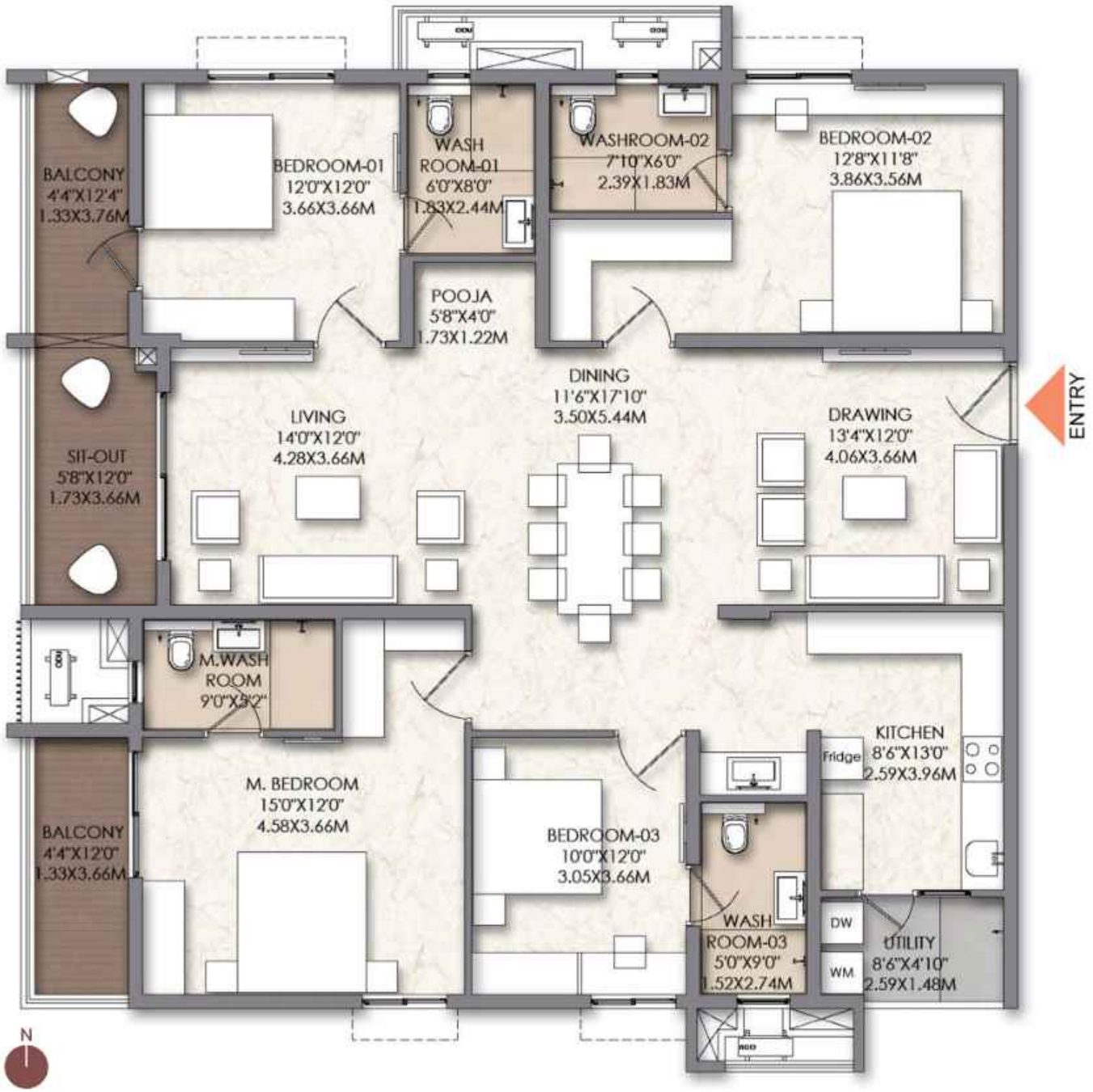

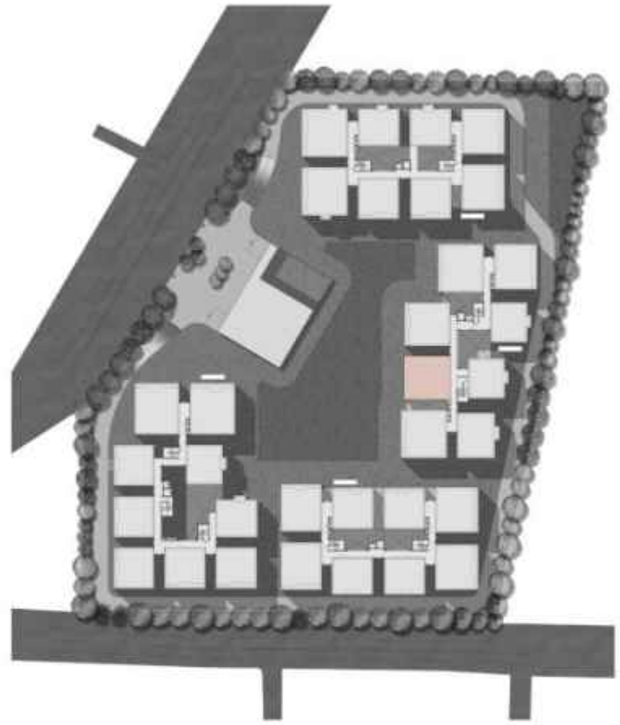

AREA	CARPET AREA	BALCONY / UTILITY CARPET AREA	TOTAL UTILITY CARPET AREA	SUPER BUILT-UP AREA
SQ.M	152.87	19.65	172.52	250.84
SQ.FT	1645	212	1857	2700

The information depicted herein viz.; master plans, floor plans, furniture layout, fittings, illustrations, specifications, designs, dimensions, rendered views, colours, amenities and facilities, etc. are subject to change without notifications as may be required by the relevant authorities or the Developer's architect, and cannot form part of an offer or contract. Whilst every care is taken in providing this information, the Developer cannot be held liable for variations. All illustrations and pictures are artist's impression only. The information is subject to variations, additions, deletions, substitutions and modifications as may be recommended by the company's architect and/or the relevant approving authorities. The Developer is wholly exempt from any liability on account of any claim in this regard. (1 square metre = 10.764 square feet). E & OE. All dimensions and calculations are done in metric system (M/Sq.m), and imperial system (Ft/Sq.ft) shown is for reference only. All dimensions indicated in the drawing are from unfinished surfaces, excluding plaster thickness and tile thickness.

4 Bedroom + 4 Washroom

B-0004 - B-0504

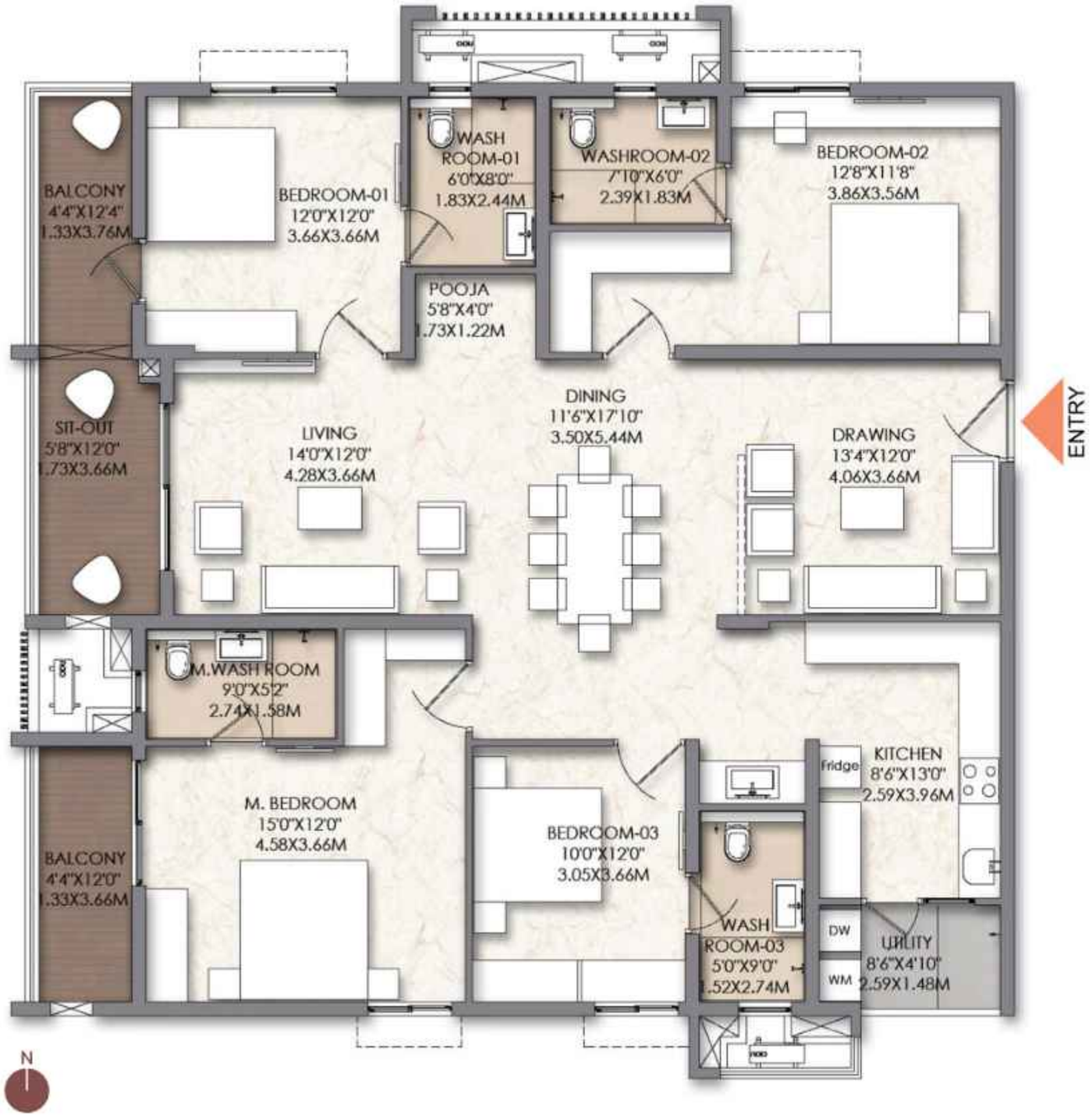

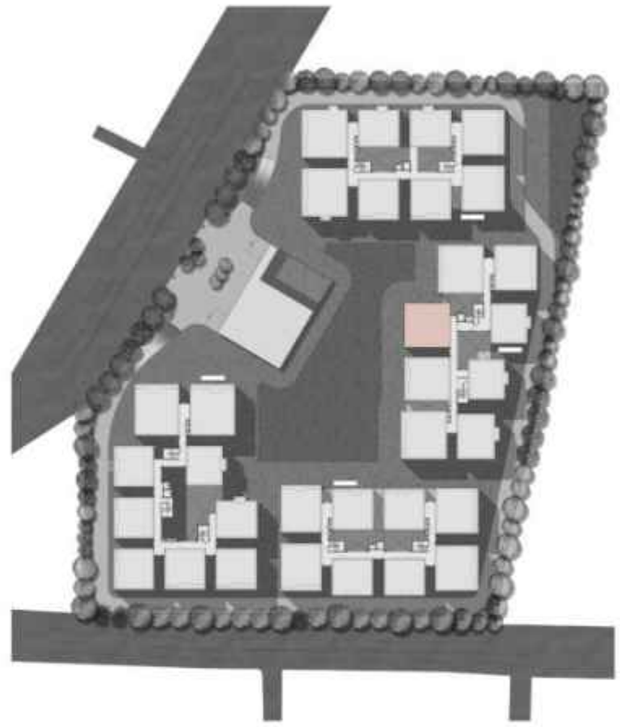

AREA	CARPET AREA	BALCONY / UTILITY CARPET AREA	TOTAL UTILITY CARPET AREA	SUPER BUILT-UP AREA
SQ.M	152.89	19.85	172.74	251.36
SQ.FT	1646	214	1859	2706

The information depicted herein viz., master plans, floor plans, furniture layout, fittings, illustrations, specifications, designs, dimensions, rendered views, colours, amenities and facilities, etc. are subject to change without notifications as may be required by the relevant authorities or the Developer's architect, and cannot form part of an offer or contract. Whilst every care is taken in providing this information, the Developer cannot be held liable for variations. All illustrations and pictures are artist's impression only. The information is subject to variations, additions, deletions, substitutions and modifications as may be recommended by the company's architect and/or the relevant approving authorities. The Developer is wholly exempt from any liability on account of any claim in this regard. (1 square metre = 10.764 square feet). E & OE. All dimensions and calculations are done in metric system (M/Sq.m), and imperial system (Ft/Sq.ft) shown is for reference only. All dimensions indicated in the drawing are from unfinished surfaces, excluding plaster thickness and tile thickness.

4 Bedroom + 4 Washroom

B-0001 - B-0501

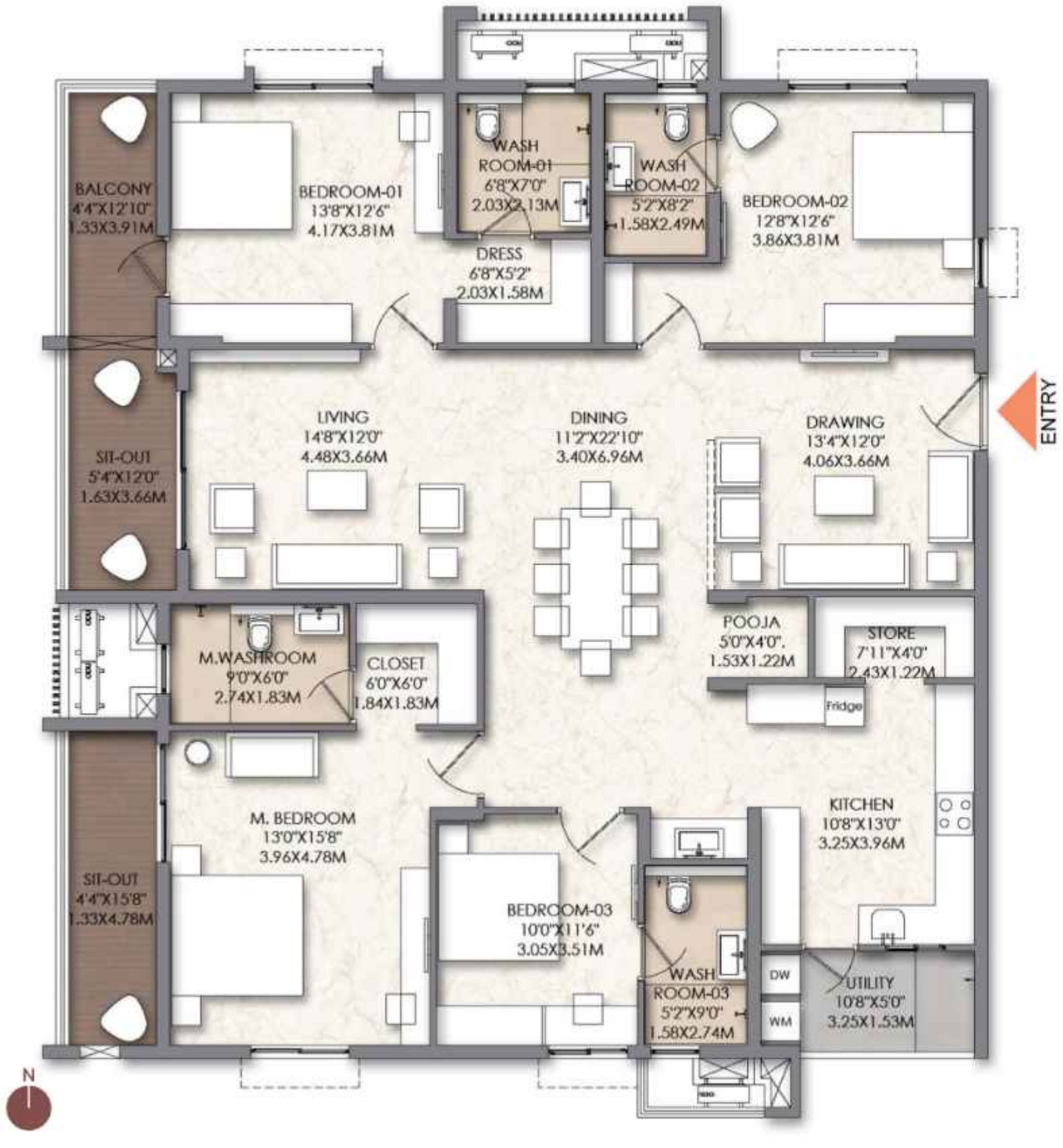

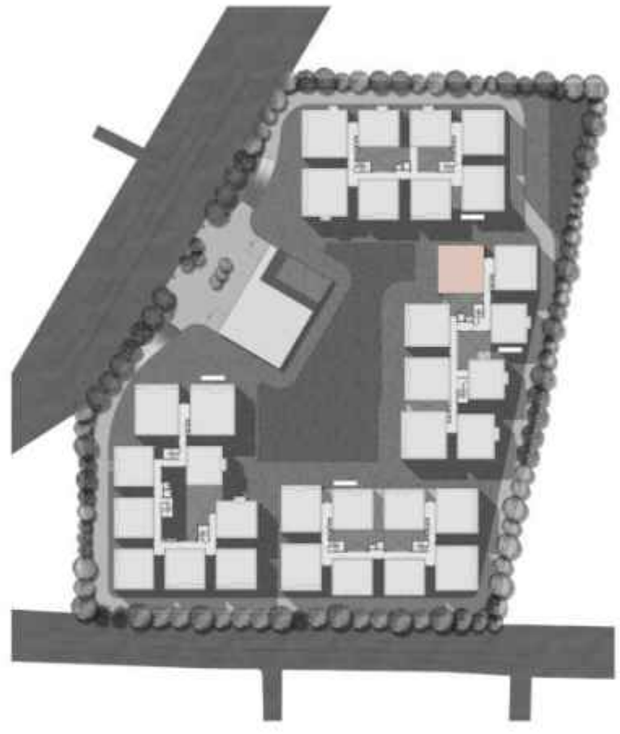

AREA	CARPET AREA	BALCONY / UTILITY CARPET AREA	TOTAL UTILITY CARPET AREA	SUPER BUILT-UP AREA
SQ.M	170.73	22.31	193.04	297.76
SQ.FT	1838	240	2078	3011

The information depicted herein viz., master plans, floor plans, furniture layout, fittings, illustrations, specifications, designs, dimensions, rendered views, colours, amenities and facilities, etc. are subject to change without notifications as may be required by the relevant authorities or the Developer's architect, and cannot form part of an offer or contract. Whilst every care is taken in providing this information, the Developer cannot be held liable for variations. All illustrations and pictures are artist's impression only. The information is subject to variations, additions, deletions, substitutions and modifications as may be recommended by the company's architect and/or the relevant approving authorities. The Developer is wholly exempt from any liability on account of any claim in this regard. (1 square metre = 10.764 square feet). E & OE. All dimensions and calculations are done in metric system (M/Sq.m), and imperial system (Ft/Sq.ft) shown is for reference only. All dimensions indicated in the drawing are from unfinished surfaces, excluding plaster thickness and tile thickness.

4 Bedroom + 4 Washroom

B-0008 - B-0508

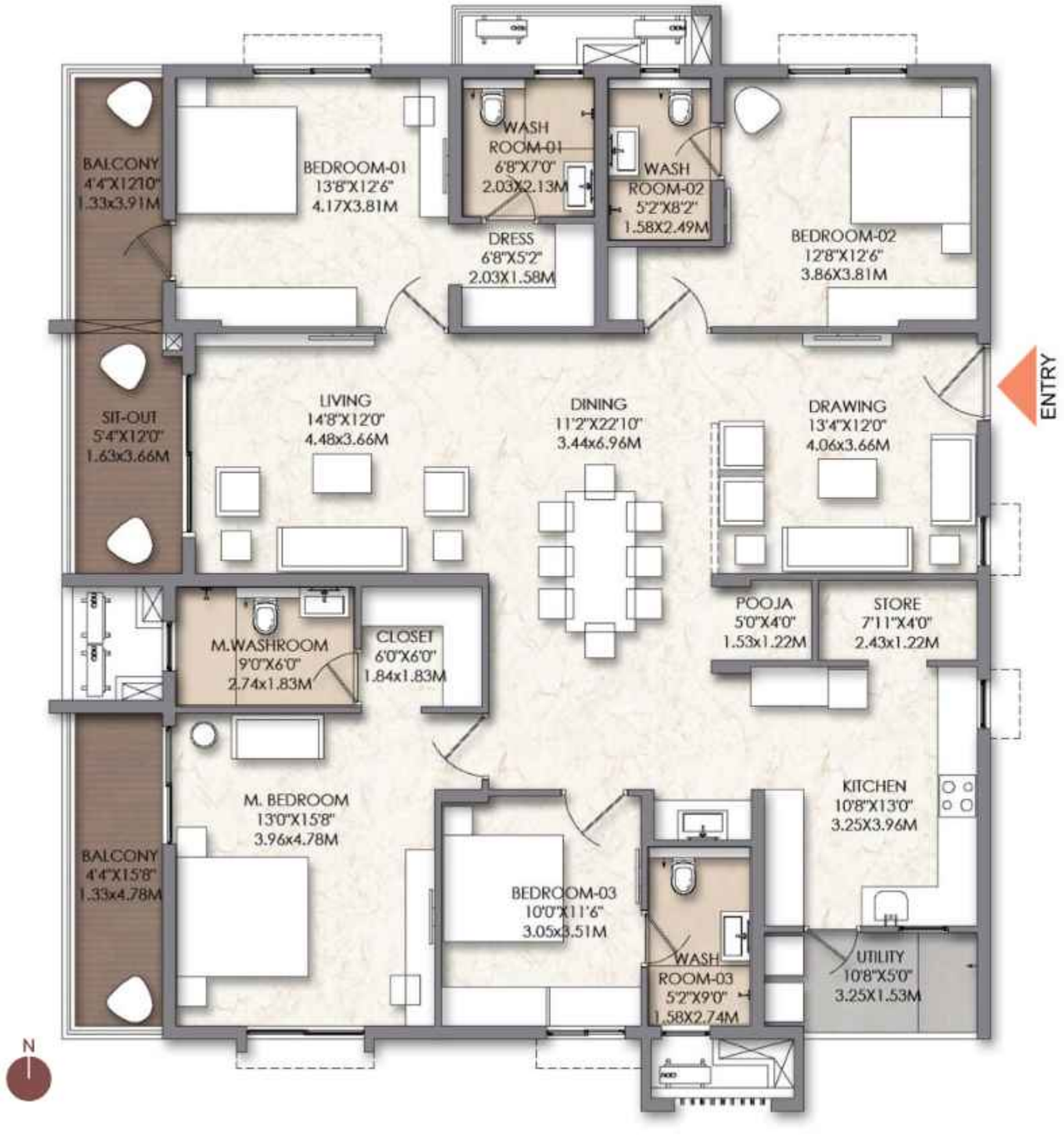

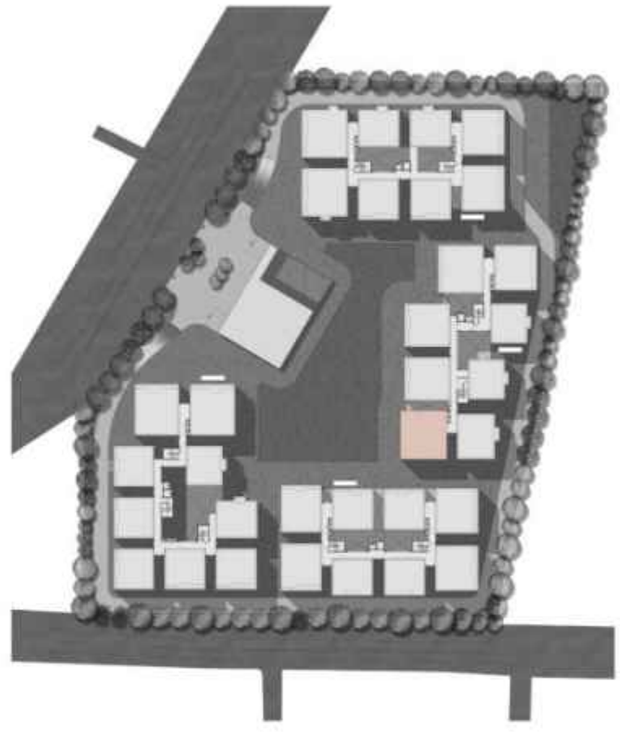

AREA	CARPET AREA	BALCONY / UTILITY CARPET AREA	TOTAL UTILITY CARPET AREA	SUPER BUILT-UP AREA
SQ.M	170.73	22.31	193.04	297.76
SQ.FT	1838	240	2078	3011

The information depicted herein viz., master plans, floor plans, furniture layout, fittings, illustrations, specifications, designs, dimensions, rendered views, colours, amenities and facilities, etc. are subject to change without notifications as may be required by the relevant authorities or the Developer's architect, and cannot form part of an offer or contract. Whilst every care is taken in providing this information, the Developer cannot be held liable for variations. All illustrations and pictures are artist's impression only. The information is subject to variations, additions, deletions, substitutions and modifications as may be recommended by the company's architect and/or the relevant approving authorities. The Developer is wholly exempt from any liability on account of any claim in this regard. (1 square metre = 10.764 square feet) E & OE. All dimensions and calculations are done in metric system (M/Sq.m), and imperial system (Ft/Sq.ft) shown is for reference only. All dimensions indicated in the drawing are from unfinished surfaces, excluding plaster thickness and tile thickness.

4 Bedroom + 4 Washroom

A-0006 - A-0506

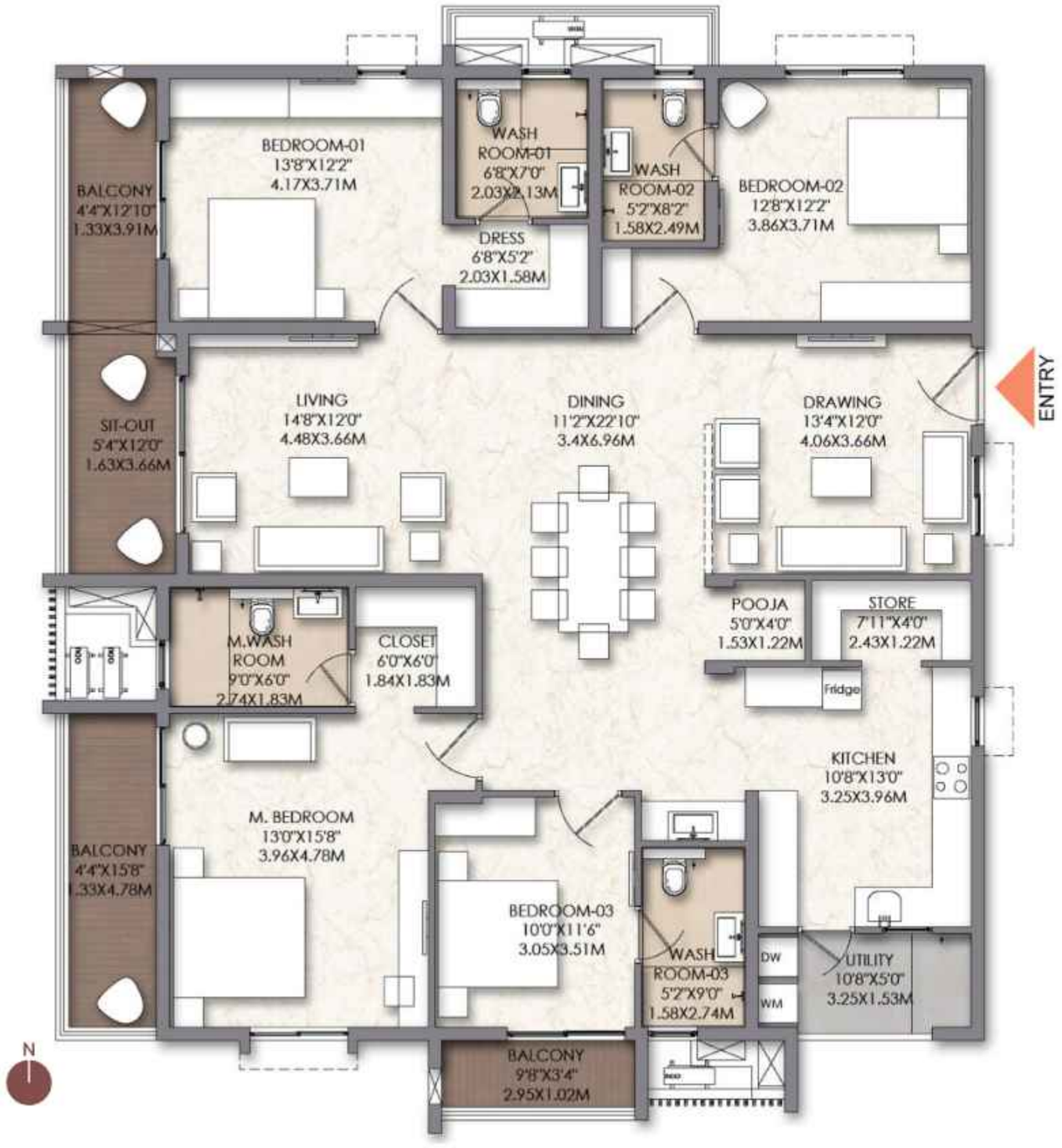

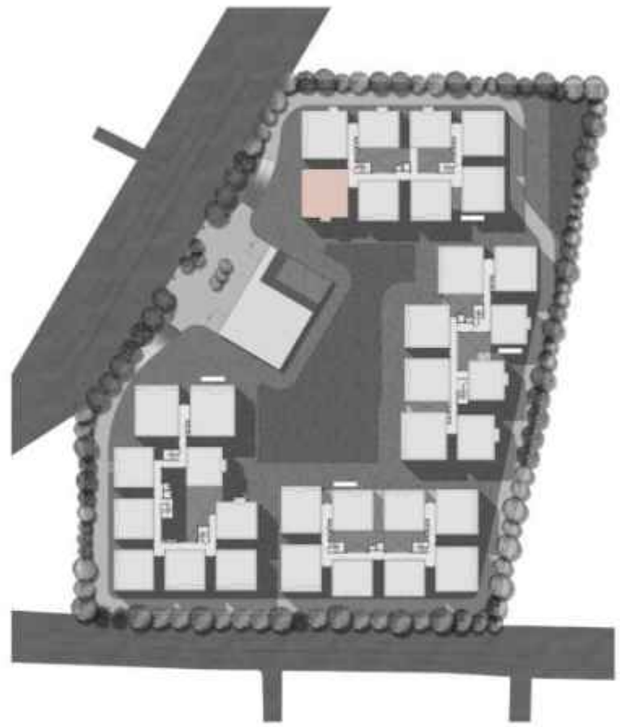

AREA	CARPET AREA	BALCONY / UTILITY CARPET AREA	TOTAL UTILITY CARPET AREA	SUPER BUILT-UP AREA
SQ.M	170.73	25.22	195.95	285.09
SQ.FT	1838	271	2019	3069

The information depicted herein viz.; master plans, floor plans, furniture layout, fittings, illustrations, specifications, designs, dimensions, rendered views, colours, amenities and facilities, etc. are subject to change without notifications as may be required by the relevant authorities or the Developer's architect, and cannot form part of an offer or contract. Whilst every care is taken in providing this information, the Developer cannot be held liable for variations. All illustrations and pictures are artist's impression only. The information is subject to variations, additions, deletions, substitutions and modifications as may be recommended by the company's architect and/or the relevant approving authorities. The Developer is wholly exempt from any liability on account of any claim in this regard. (1 square metre = 10.764 square feet). E & OE. All dimensions and calculations are done in metric system (M/Sq.m), and imperial system (Ft/Sq.ft) shown is for reference only. All dimensions indicated in the drawing are from unfinished surfaces, excluding plaster thickness and tile thickness.

4 Bedroom + 4 Washroom

A-0007 - A-0507

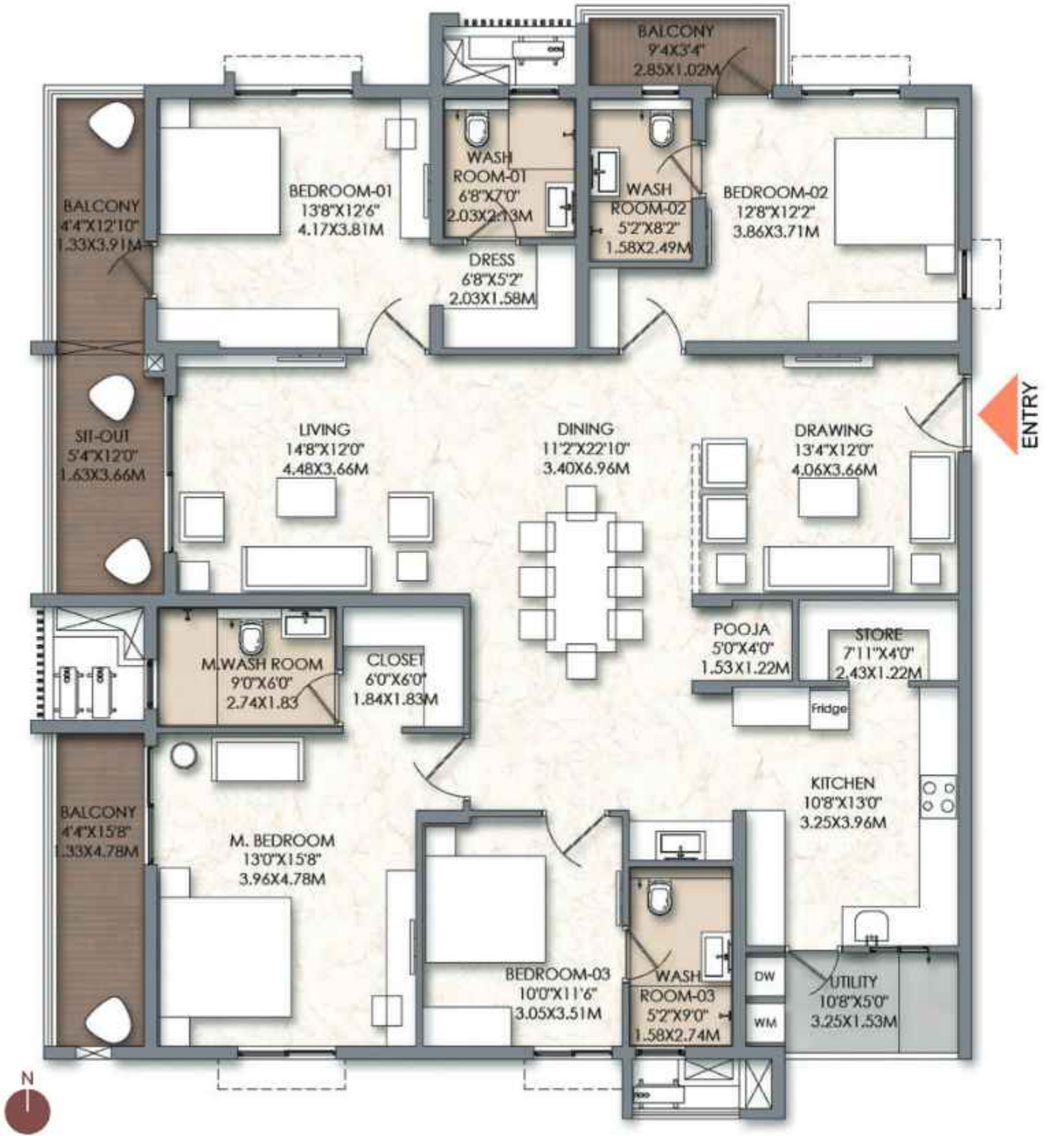

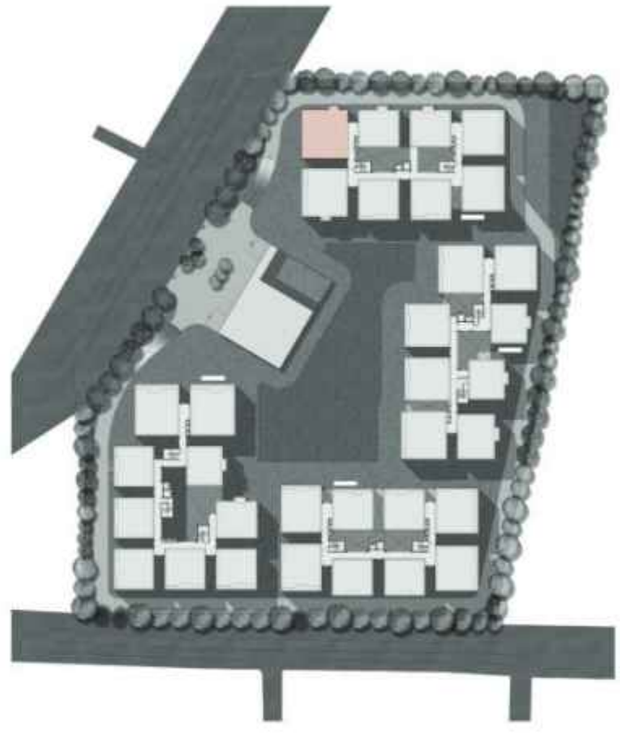

AREA	CARPET AREA	BALCONY / UTILITY CARPET AREA	TOTAL UTILITY CARPET AREA	SUPER BUILT-UP AREA
SQ.M	170.73	25.22	195.95	285.09
SQ.FT	1838	271	2109	3069

The information depicted herein viz., master plans, floor plans, furniture layout, fittings, illustrations, specifications, designs, dimensions, rendered views, colours, amenities and facilities, etc. are subject to change without notifications as may be required by the relevant authorities or the Developer's architect, and cannot form part of an offer or contract. Whilst every care is taken in providing this information, the Developer cannot be held liable for variations. All illustrations and pictures are artist's impression only. The information is subject to variations, additions, deletions, substitutions and modifications as may be recommended by the company's architect and/or the relevant approving authorities. The Developer is wholly exempt from any liability on account of any claim in this regard. (1 square metre = 10.764 square feet) E & OE. All dimensions and calculations are done in metric system (M/Sq.m), and imperial system (Ft/Sq.ft) shown is for reference only. All dimensions indicated in the drawing are from unfinished surfaces, excluding plaster thickness and tile thickness.

4 Bedroom + 4 Washroom

D-0001 - D-0501

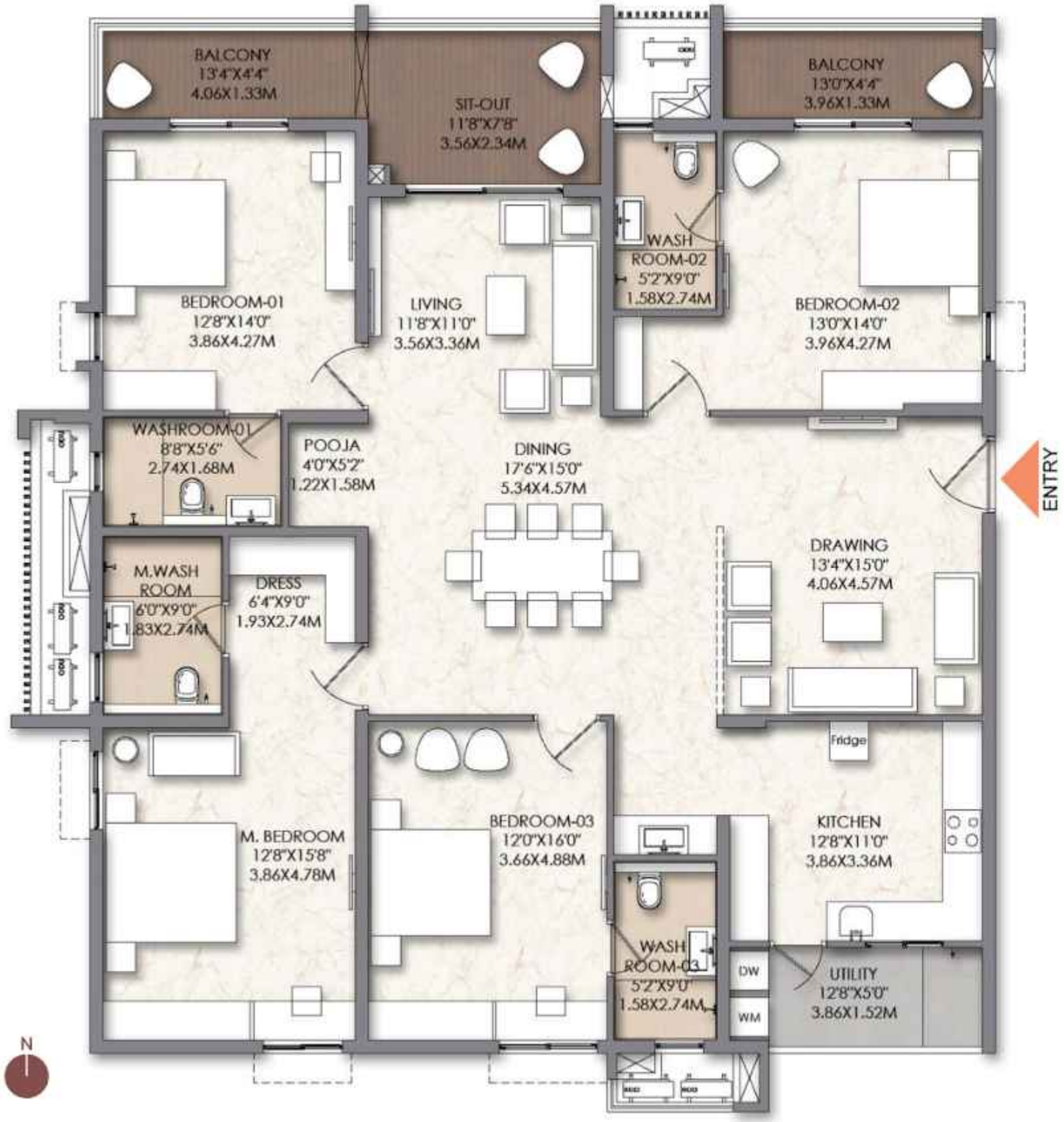

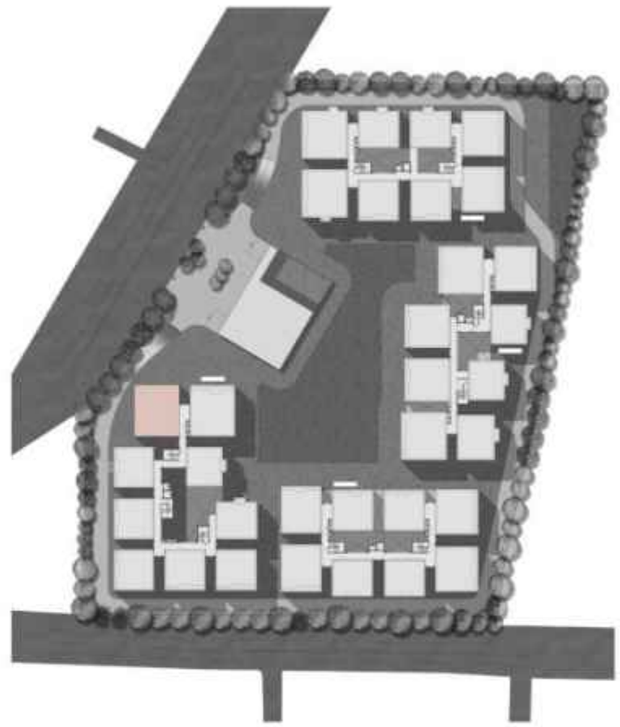

AREA	CARPET AREA	BALCONY / UTILITY CARPET AREA	TOTAL UTILITY CARPET AREA	SUPER BUILT-UP AREA
SQ.M	177.18	24.68	201.86	292.35
SQ.FT	1907	266	2173	3147

The information depicted herein viz., master plans, floor plans, furniture layout, fittings, illustrations, specifications, designs, dimensions, rendered views, colours, amenities and facilities, etc. are subject to change without notifications as may be required by the relevant authorities or the Developer's architect, and cannot form part of an offer or contract. Whilst every care is taken in providing this information, the Developer cannot be held liable for variations. All illustrations and pictures are artist's impression only. The information is subject to variations, additions, deletions, substitutions and modifications as may be recommended by the company's architect and/or the relevant approving authorities. The Developer is wholly exempt from any liability on account of any claim in this regard. (1 square metre = 10.764 square feet). E & OE. All dimensions and calculations are done in metric system (M/Sq.m), and imperial system (Ft/Sq.ft) shown is for reference only. All dimensions indicated in the drawing are from unfinished surfaces, excluding plaster thickness and tile thickness.

4 Bedroom + 4 Washroom

D-0002 - D-0502

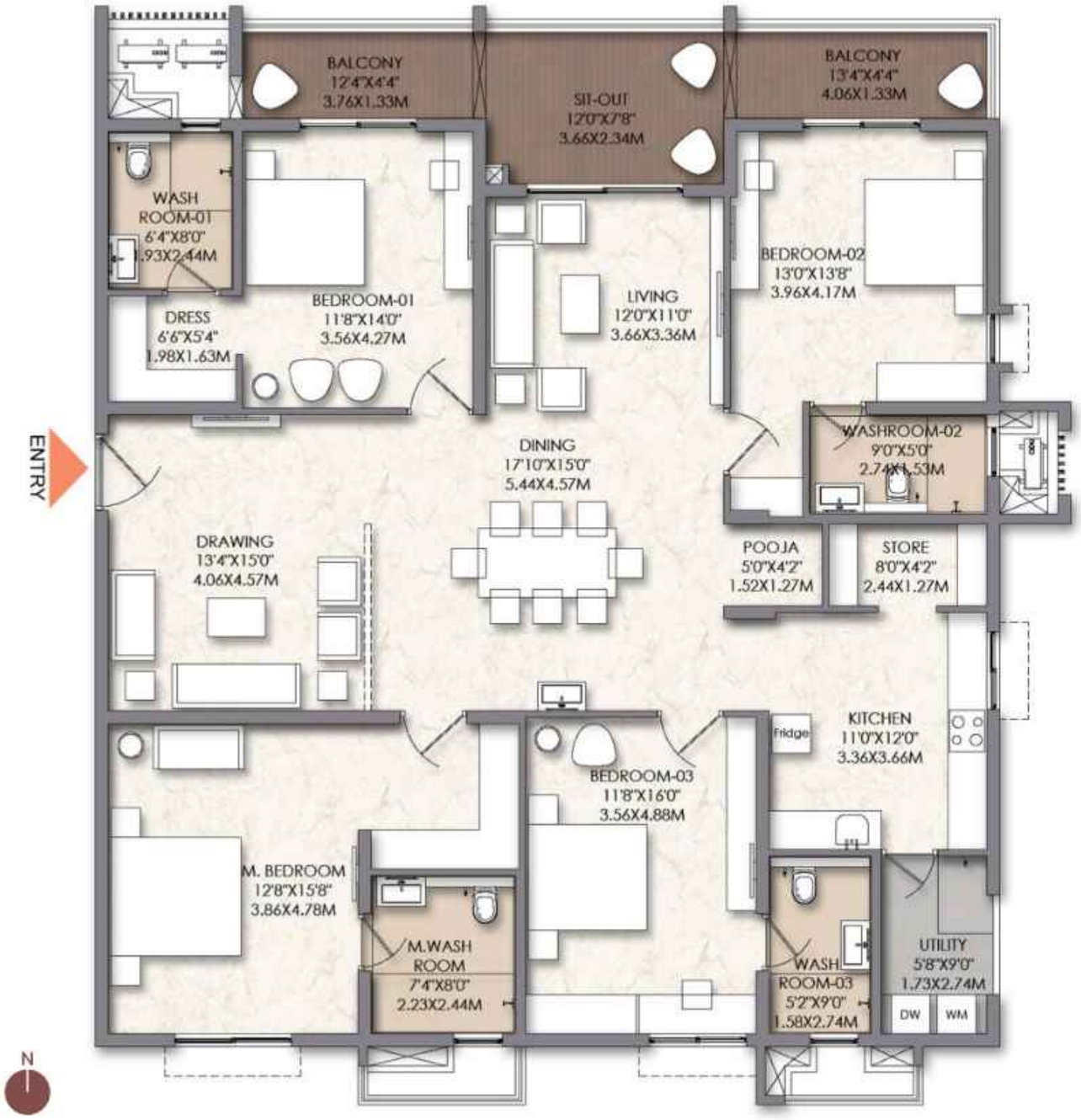

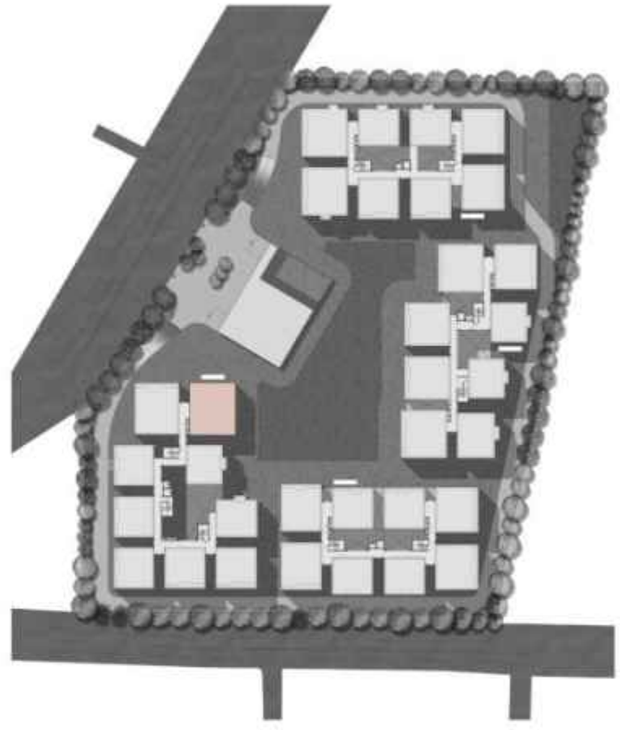

AREA	CARPET AREA	BALCONY / UTILITY CARPET AREA	TOTAL UTILITY CARPET AREA	SUPER BUILT-UP AREA
SQ.M	179.6	23.47	203.07	293.91
SQ.FT	1933	253	2186	3164

The information depicted herein viz., master plans, floor plans, furniture layout, fittings, illustrations, specifications, designs, dimensions, rendered views, colours, amenities and facilities, etc., are subject to change without notifications as may be required by the relevant authorities or the Developer's architect, and cannot form part of an offer or contract. Whilst every care is taken in providing this information, the Developer cannot be held liable for variations. All illustrations and pictures are artist's impression only. The information is subject to variations, additions, deletions, substitutions and modifications as may be recommended by the company's architect and/or the relevant approving authorities. The Developer is wholly exempt from any liability on account of any claim in this regard. (1 square metre = 10.764 square feet) E & OE. All dimensions and calculations are done in metric system (M/Sq.m), and imperial system (Ft/Sq.ft) shown is for reference only. All dimensions indicated in the drawing are from unfinished surfaces, excluding plaster thickness and tile thickness.

3 Bedroom + 3 Washroom

B-0006 - B-0506

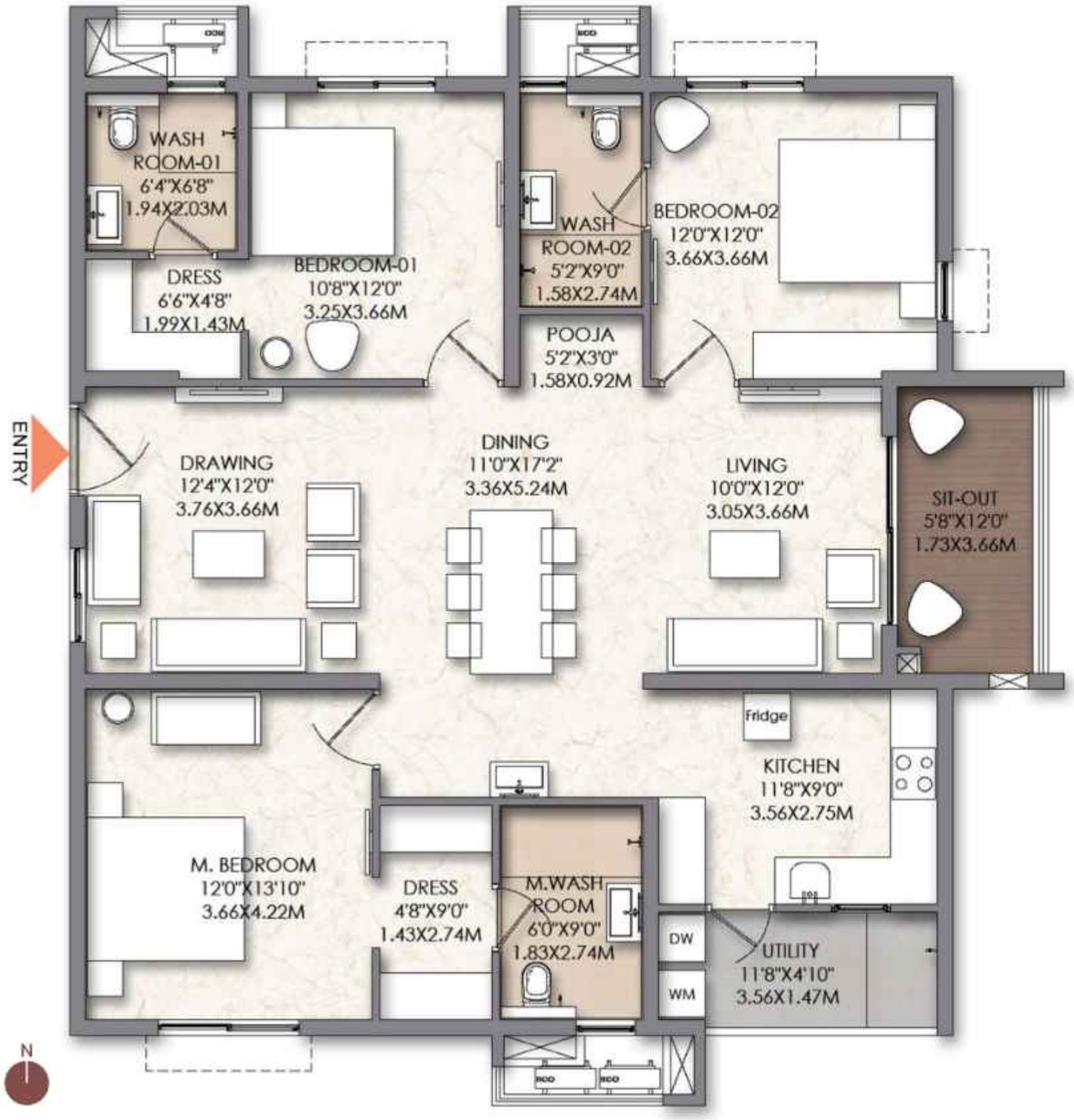

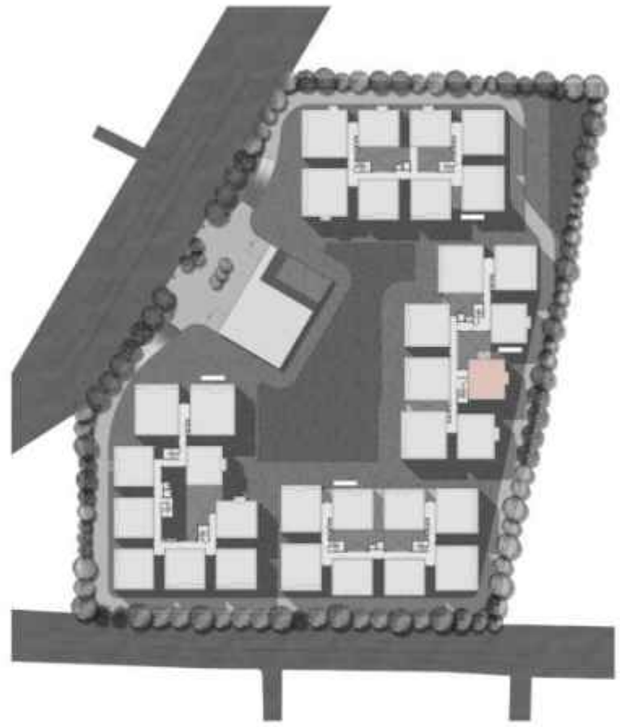

AREA	CARPET AREA	BALCONY / UTILITY CARPET AREA	TOTAL UTILITY CARPET AREA	SUPER BUILT-UP AREA
SQ.M	120.4	11.39	131.79	192.01
SQ.FT	1296	123	1419	2067

The information depicted herein viz., master plans, floor plans, furniture layout, fittings, illustrations, specifications, designs, dimensions, rendered views, colours, amenities and facilities, etc. are subject to change without notifications as may be required by the relevant authorities or the Developer's architect, and cannot form part of an offer or contract. Whilst every care is taken in providing this information, the Developer cannot be held liable for variations. All illustrations and pictures are artist's impression only. The information is subject to variations, additions, deletions, substitutions and modifications as may be recommended by the company's architect and/or the relevant approving authorities. The Developer is wholly exempt from any liability on account of any claim in this regard. (1 square metre = 10.764 square feet). E & OE. All dimensions and calculations are done in metric system (M/Sq.m), and imperial system (Ft/Sq.ft) shown is for reference only. All dimensions indicated in the drawing are from unfinished surfaces, excluding plaster thickness and tile thickness.

3 Bedroom + 3 Washroom

D-0003 - D-0503

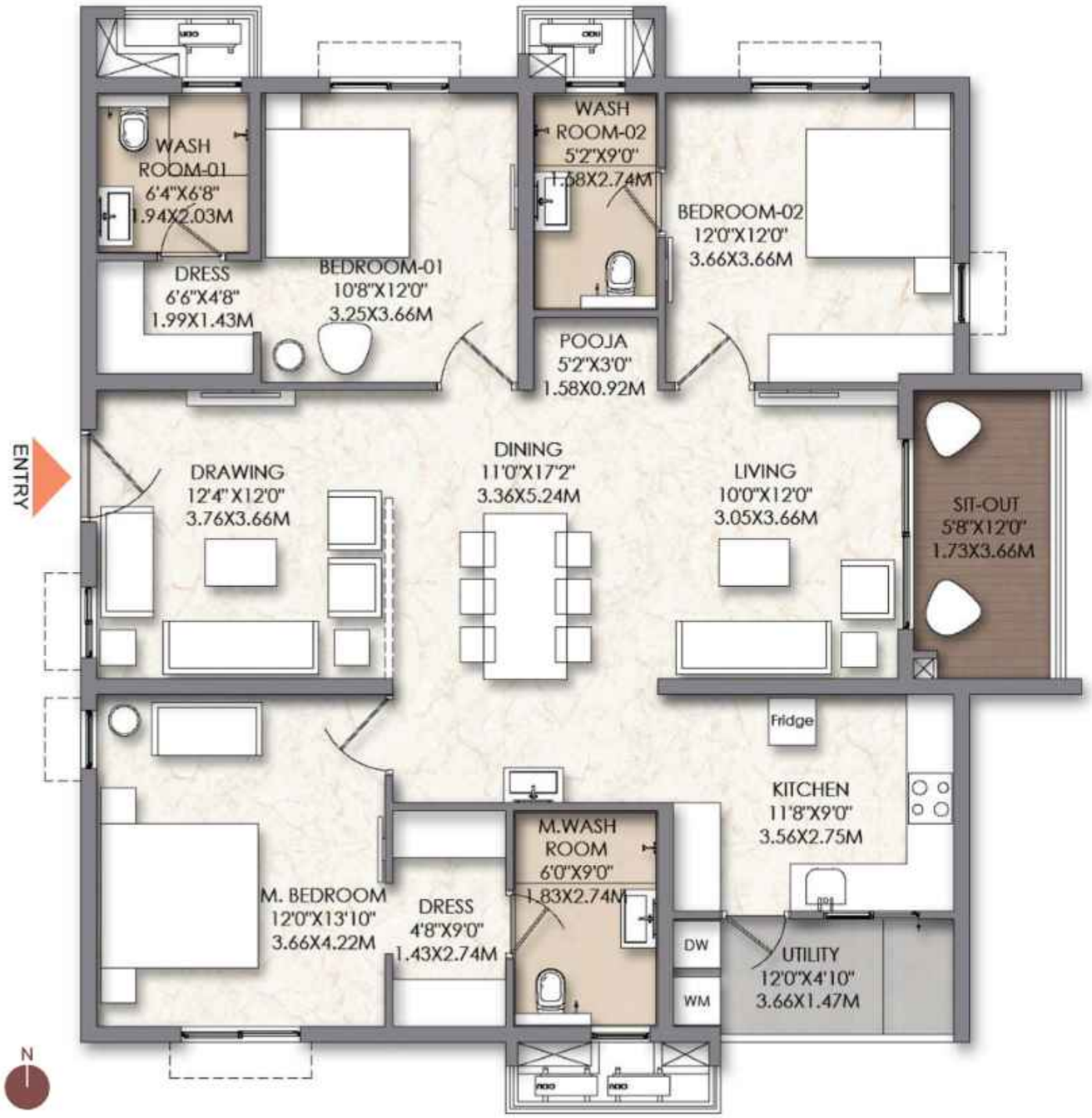

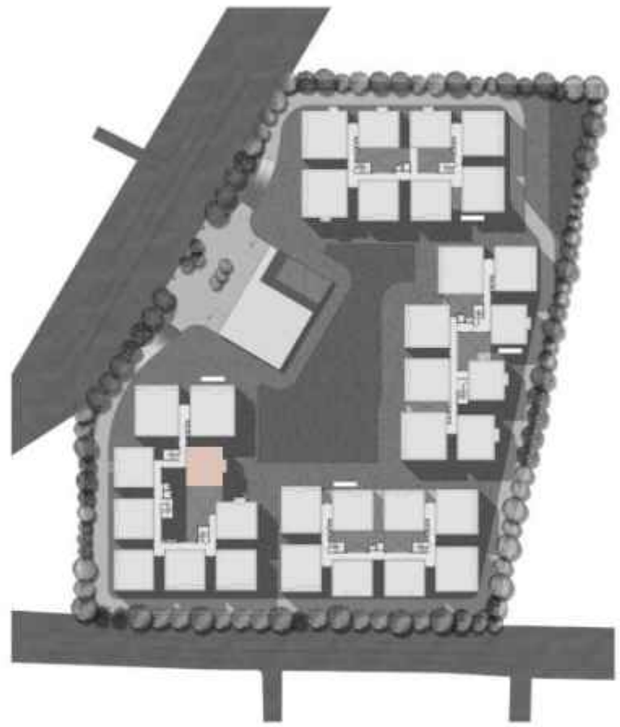

AREA	CARPET AREA	BALCONY / UTILITY CARPET AREA	TOTAL UTILITY CARPET AREA	SUPER BUILT-UP AREA
SQ.M	120.4	11.39	131.79	192.01
SQ.FT	1296	123	1419	2067

The information depicted herein viz., master plans, floor plans, furniture layout, fittings, illustrations, specifications, designs, dimensions, rendered views, colours, amenities and facilities, etc., are subject to change without notifications as may be required by the relevant authorities or the Developer's architect, and cannot form part of an offer or contract. Whilst every care is taken in providing this information, the Developer cannot be held liable for variations. All illustrations and pictures are artist's impression only. The information is subject to variations, additions, deletions, substitutions and modifications as may be recommended by the company's architect and/or the relevant approving authorities. The Developer is wholly exempt from any liability on account of any claim in this regard. (1 square metre = 10.764 square feet) E & OE. All dimensions and calculations are done in metric system (M/Sq.m), and imperial system (Ft/Sq.ft) shown is for reference only. All dimensions indicated in the drawing are from unfinished surfaces, excluding plaster thickness and tile thickness.

3 Bedroom + 3 Washroom

B-0203 - B-0503

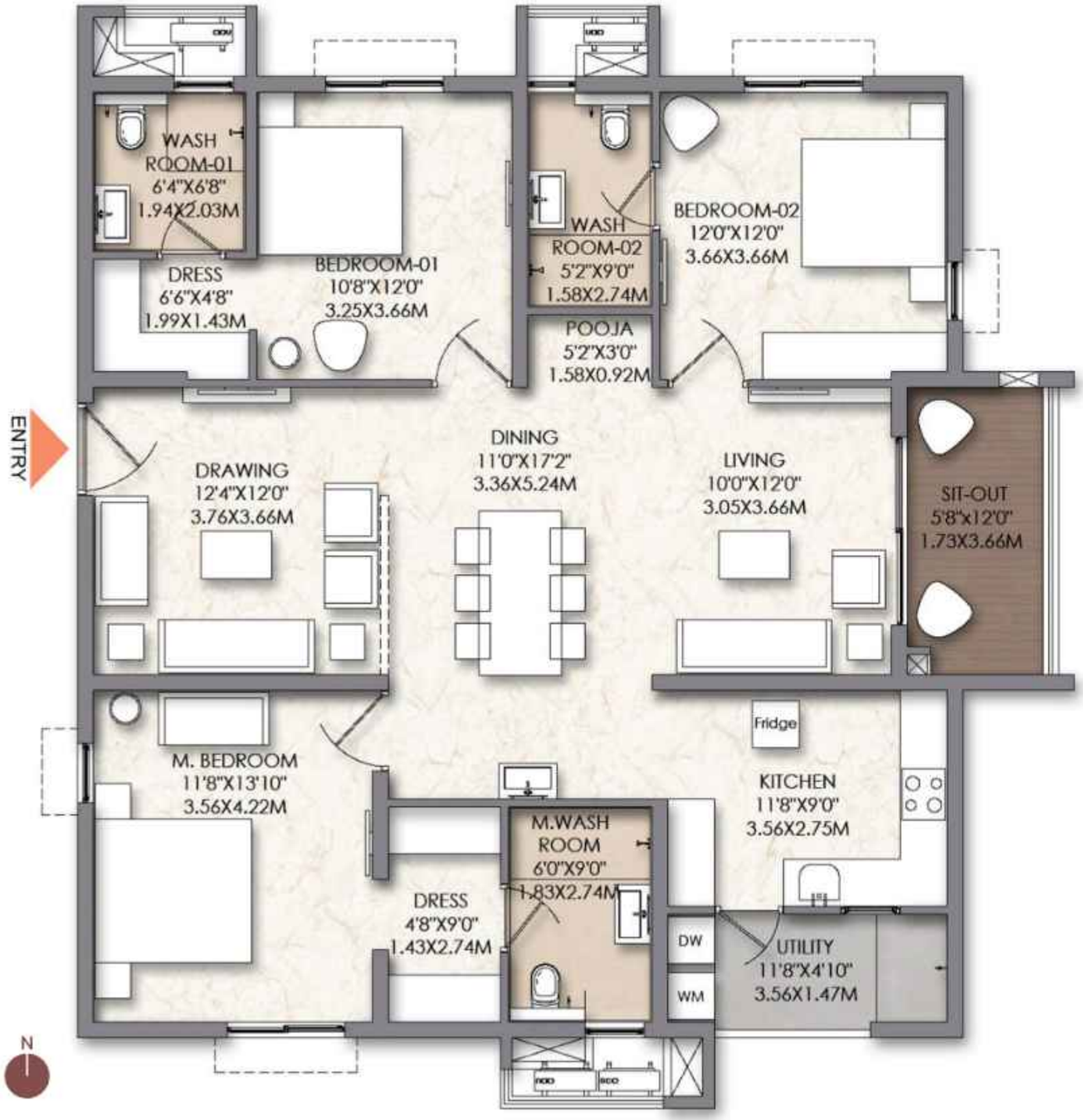

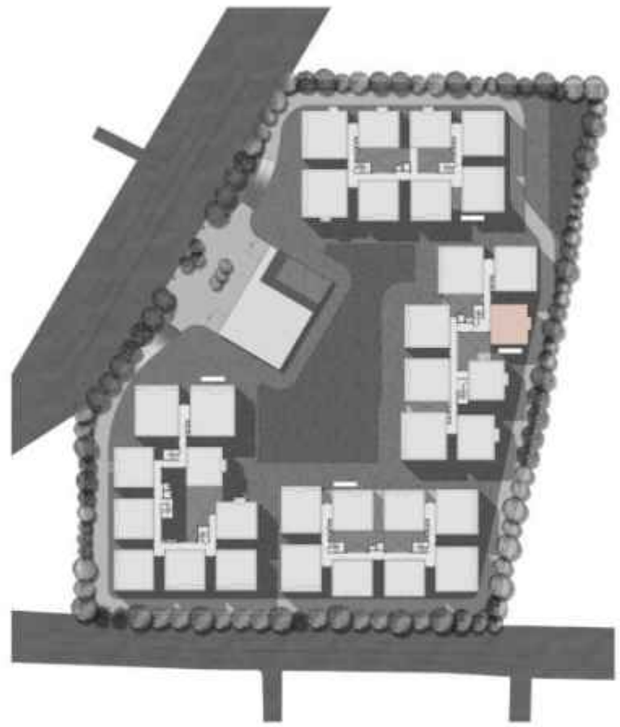

AREA	CARPET AREA	BALCONY / UTILITY CARPET AREA	TOTAL UTILITY CARPET AREA	SUPER BUILT-UP AREA
SQ.M	120.4	11.39	131.79	192.01
SQ.FT	1296	123	1419	2067

The information depicted herein viz., master plans, floor plans, furniture layout, fittings, illustrations, specifications, designs, dimensions, rendered views, colours, amenities and facilities, etc., are subject to change without notifications as may be required by the relevant authorities or the Developer's architect, and cannot form part of an offer or contract. Whilst every care is taken in providing this information, the Developer cannot be held liable for variations. All illustrations and pictures are artist's impression only. The information is subject to variations, additions, deletions, substitutions and modifications as may be recommended by the company's architect and/or the relevant approving authorities. The Developer is wholly exempt from any liability on account of any claim in this regard. (1 square metre = 10.764 square feet). E & OE. All dimensions and calculations are done in metric system (M/Sq.m), and imperial system (Ft/Sq.ft) shown is for reference only. All dimensions indicated in the drawing are from unfinished surfaces, excluding plaster thickness and tile thickness.

3 Bedroom + 3 Washroom

C-0005 - C-0505 / C-0204 - C-0504

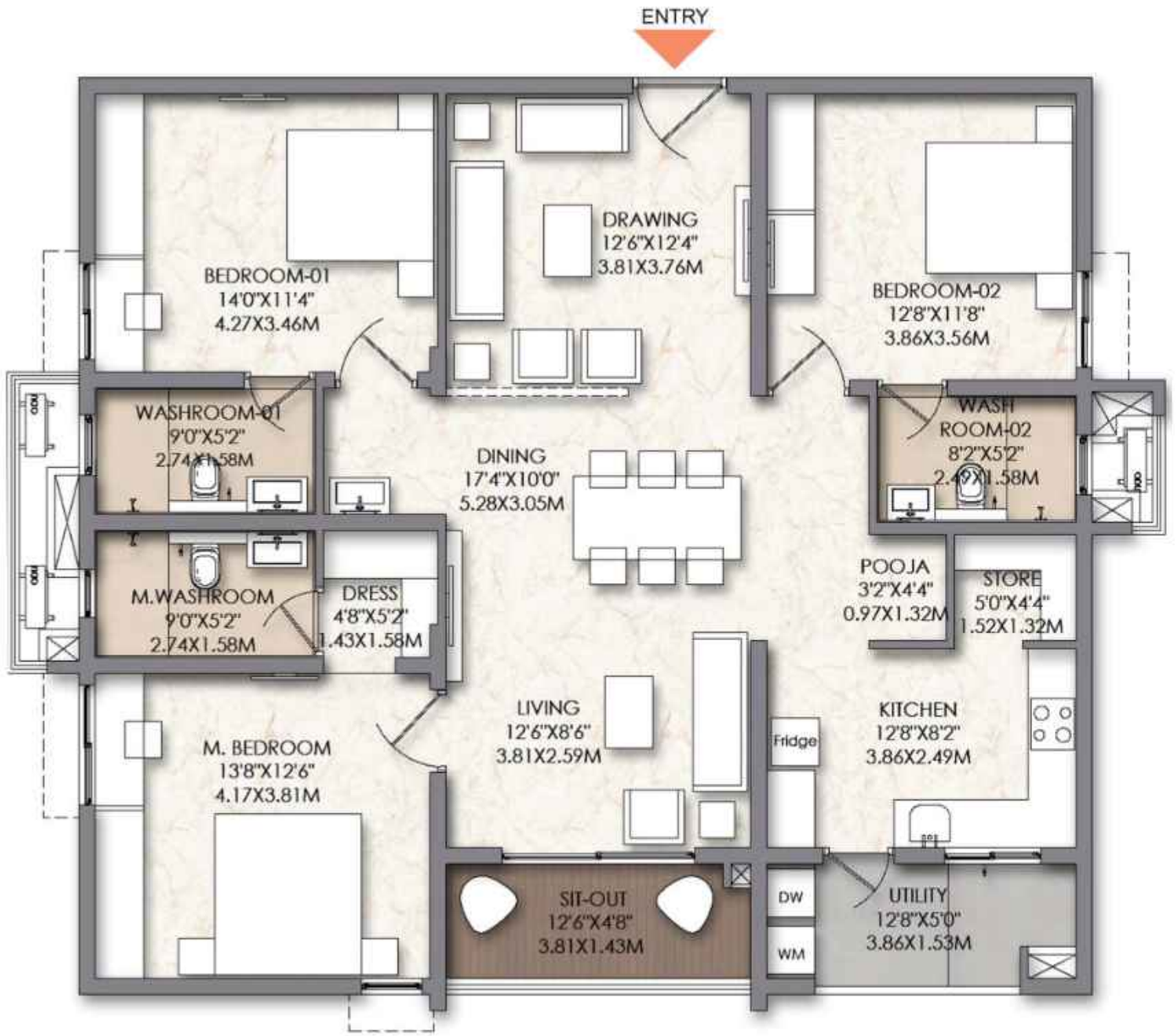

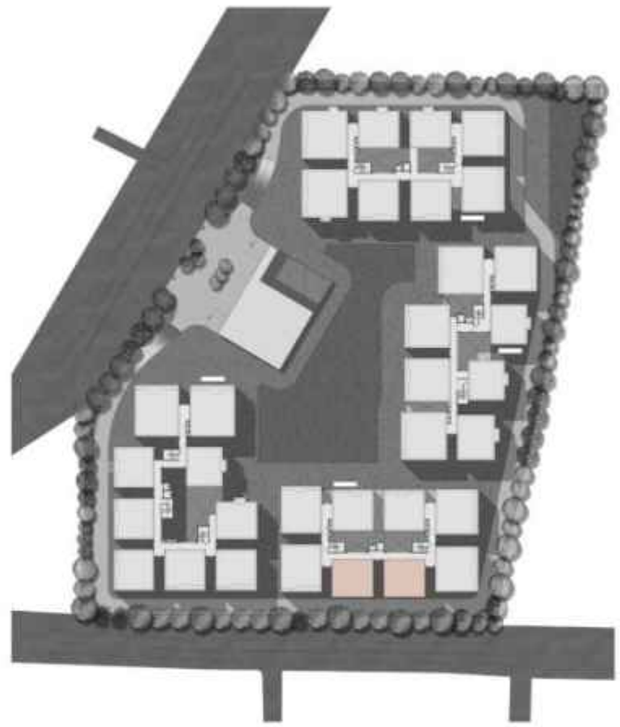

AREA	CARPET AREA	BALCONY / UTILITY CARPET AREA	TOTAL UTILITY CARPET AREA	SUPER BUILT-UP AREA
SQ.M	121.85	10.83	132.68	192.89
SQ.FT	1312	117	1428	2076

The information depicted herein viz., master plans, floor plans, furniture layout, fittings, illustrations, specifications, designs, dimensions, rendered views, colours, amenities and facilities, etc., are subject to change without notifications as may be required by the relevant authorities or the Developer's architect, and cannot form part of an offer or contract. Whilst every care is taken in providing this information, the Developer cannot be held liable for variations. All illustrations and pictures are artist's impression only. The information is subject to variations, additions, deletions, substitutions and modifications as may be recommended by the company's architect and/or the relevant approving authorities. The Developer is wholly exempt from any liability on account of any claim in this regard. (1 square metre = 10.764 square feet). E & OE. All dimensions and calculations are done in metric system (M/Sq.m), and imperial system (Ft/Sq.ft) shown is for reference only. All dimensions indicated in the drawing are from unfinished surfaces, excluding plaster thickness and tile thickness.

3 Bedroom + 3 Washroom

A-0008 - A-0508



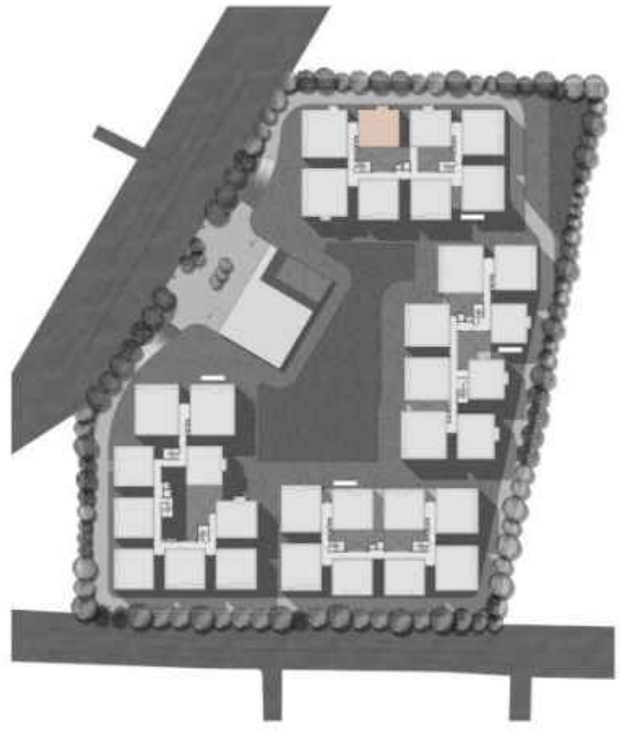

AREA	CARPET AREA	BALCONY / UTILITY CARPET AREA	TOTAL UTILITY CARPET AREA	SUPER BUILT-UP AREA
SQ.M	131.22	10.11	141.33	205.08
SQ.FT	1412	109	1521	2207

The information depicted herein viz., master plans, floor plans, furniture layout, fittings, illustrations, specifications, designs, dimensions, rendered views, colours, amenities and facilities, etc. are subject to change without notifications as may be required by the relevant authorities or the Developer's architect, and cannot form part of an offer or contract. Whilst every care is taken in providing this information, the Developer cannot be held liable for variations. All illustrations and pictures are artist's impression only. The information is subject to variations, additions, deletions, substitutions and modifications as may be recommended by the company's architect and/or the relevant approving authorities. The Developer is wholly exempt from any liability on account of any claim in this regard. (1 square metre = 10.764 square feet) E & OE. All dimensions and calculations are done in metric system (M/Sq.m), and imperial system (Ft/Sq.ft) shown is for reference only. All dimensions indicated in the drawing are from unfinished surfaces, excluding plaster thickness and tile thickness.

3 Bedroom + 3 Washroom

D-0009 - D-0509

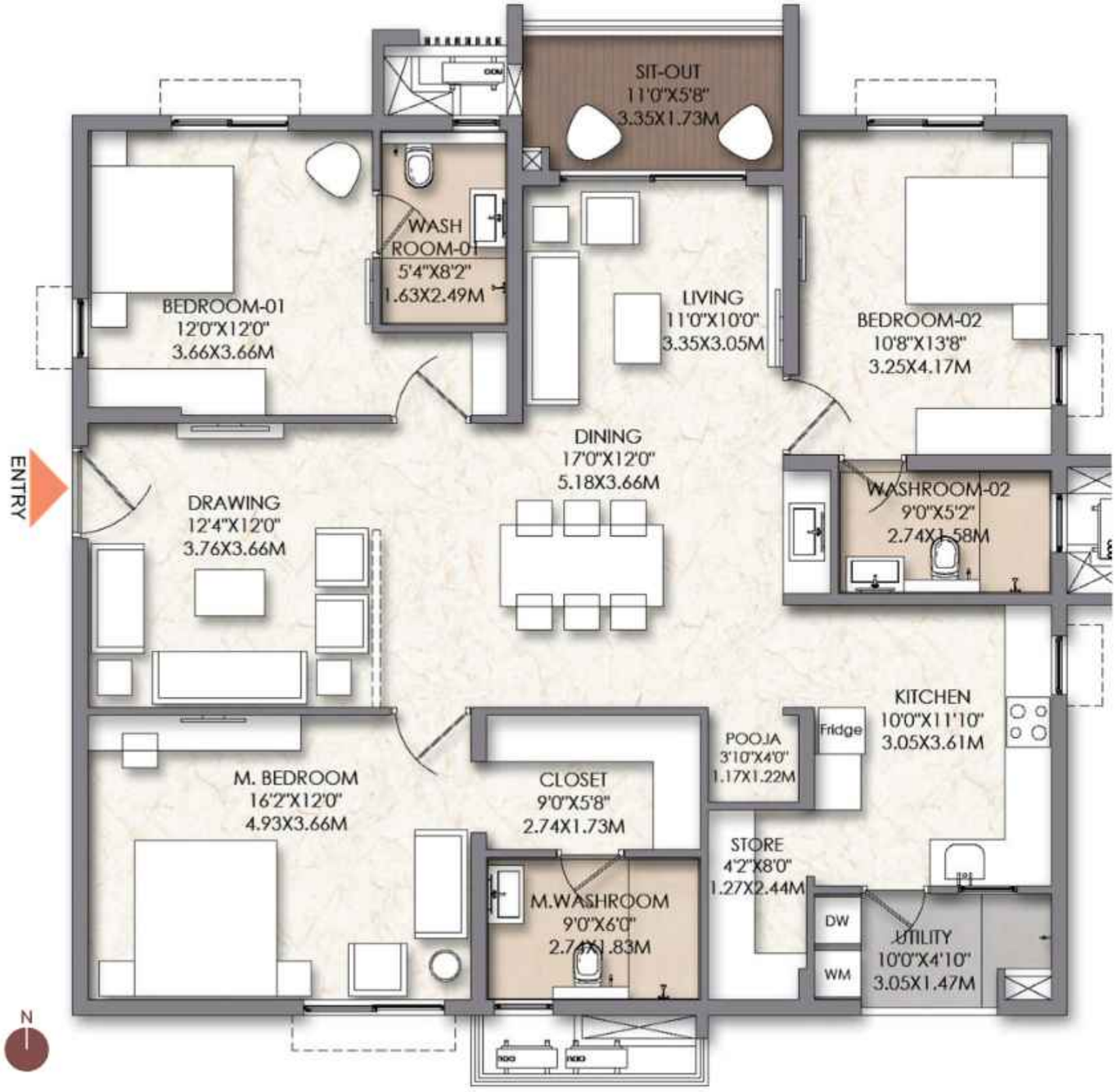

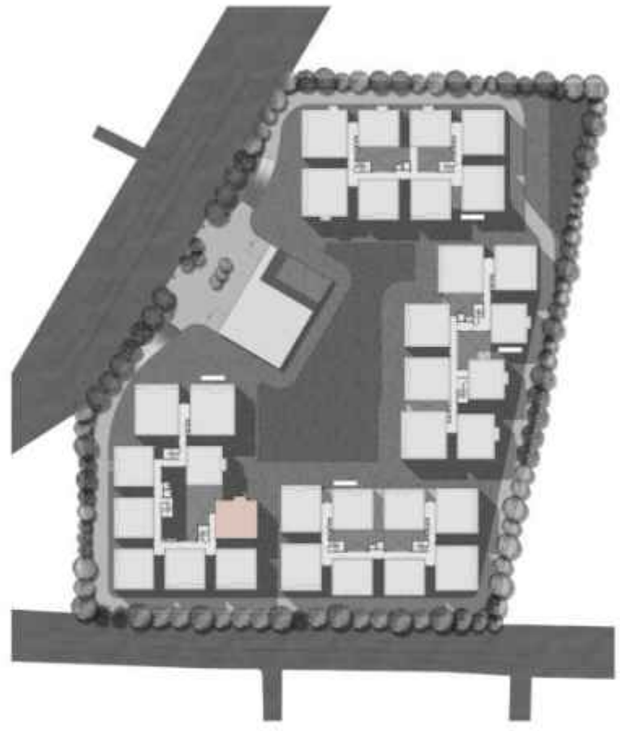

AREA	CARPET AREA	BALCONY / UTILITY CARPET AREA	TOTAL UTILITY CARPET AREA	SUPER BUILT-UP AREA
SQ.M	131.22	10.11	141.33	205.08
SQ.FT	1412	109	1521	2207

The information depicted herein viz., master plans, floor plans, furniture layout, fittings, illustrations, specifications, designs, dimensions, rendered views, colours, amenities and facilities, etc. are subject to change without notifications as may be required by the relevant authorities or the Developer's architect, and cannot form part of an offer or contract. Whilst every care is taken in providing this information, the Developer cannot be held liable for variations. All illustrations and pictures are artist's impression only. The information is subject to variations, additions, deletions, substitutions and modifications as may be recommended by the company's architect and/or the relevant approving authorities. The Developer is wholly exempt from any liability on account of any claim in this regard. (1 square metre = 10.764 square feet) E & OE. All dimensions and calculations are done in metric system (M/Sq.m), and imperial system (Ft/Sq.ft) shown is for reference only. All dimensions indicated in the drawing are from unfinished surfaces, excluding plaster thickness and tile thickness.

3 Bedroom + 3 Washroom

A-0201 - A-0501

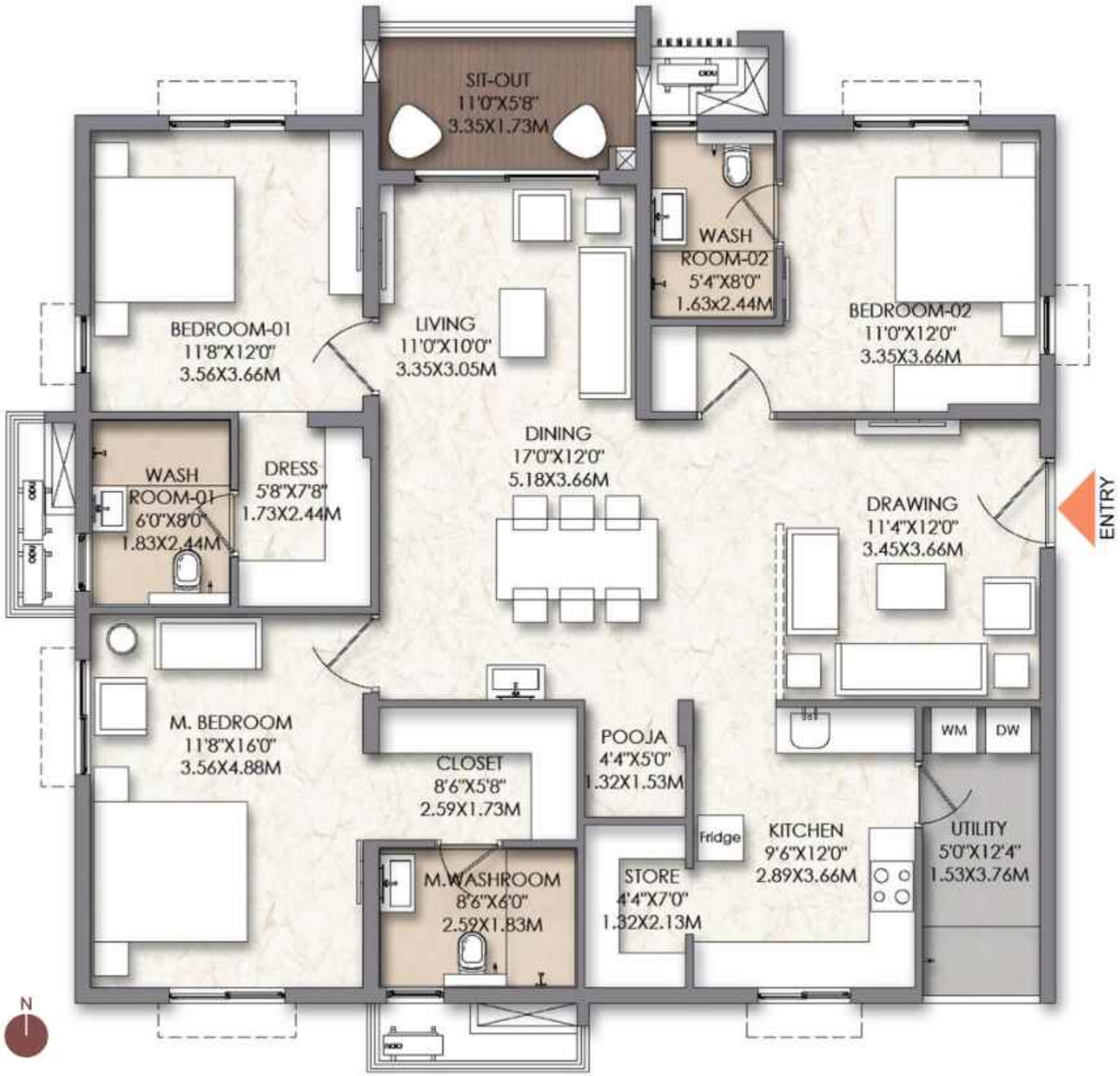

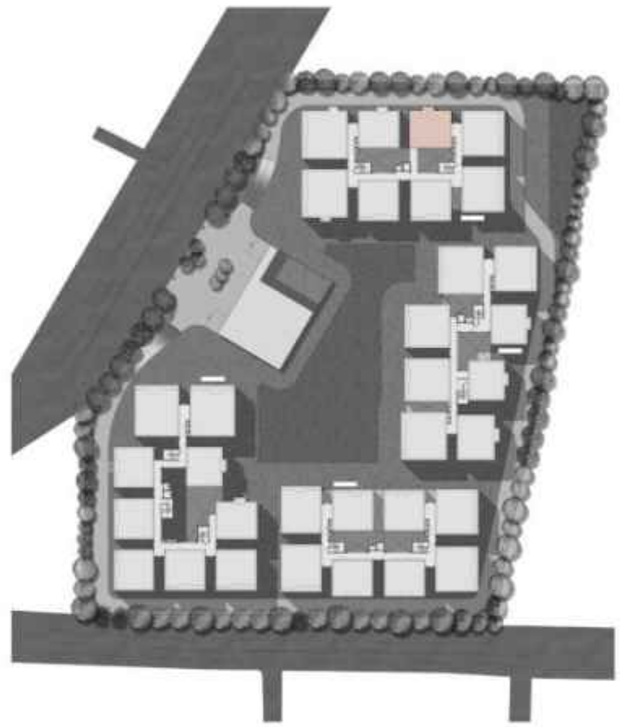

AREA	CARPET AREA	BALCONY / UTILITY CARPET AREA	TOTAL UTILITY CARPET AREA	SUPER BUILT-UP AREA
SQ.M	129.75	11.44	141.19	205.62
SQ.FT	1397	123	1520	2213

The information depicted herein viz., master plans, floor plans, furniture layout, fittings, illustrations, specifications, designs, dimensions, rendered views, colours, amenities and facilities, etc., are subject to change without notifications as may be required by the relevant authorities or the Developer's architect, and cannot form part of an offer or contract. Whilst every care is taken in providing this information, the Developer cannot be held liable for variations. All illustrations and pictures are artist's impression only. The information is subject to variations, additions, deletions, substitutions and modifications as may be recommended by the company's architect and/or the relevant approving authorities. The Developer is wholly exempt from any liability on account of any claim in this regard. (1 square metre = 10.764 square feet). E & OE. All dimensions and calculations are done in metric system (M/Sq.m), and imperial system (Ft/Sq.ft) shown is for reference only. All dimensions indicated in the drawing are from unfinished surfaces, excluding plaster thickness and tile thickness.

3 Bedroom + 3 Washroom

D-0005 - D-0505 / D-0204 - D-0504

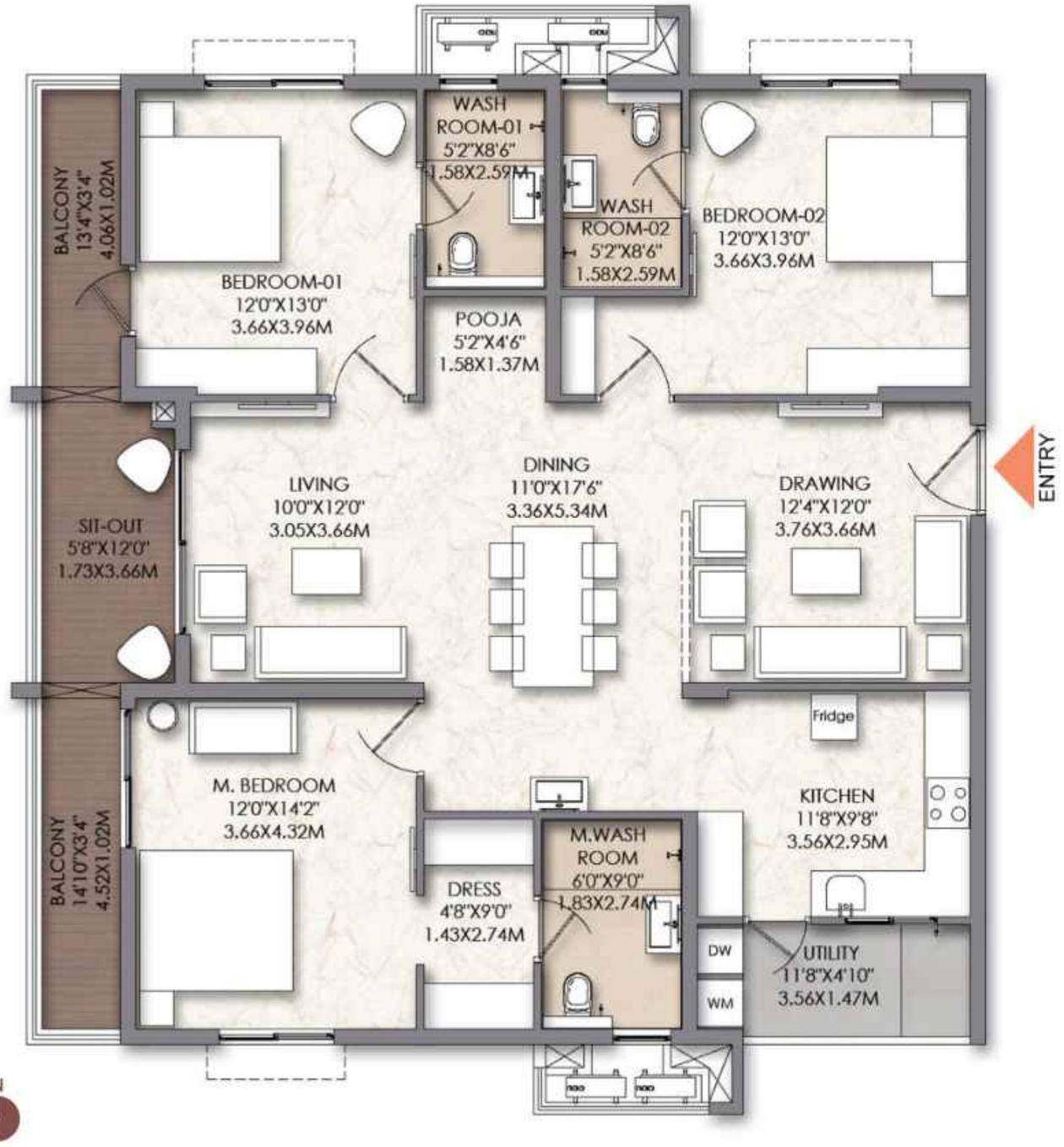



AREA	CARPET AREA	BALCONY / UTILITY CARPET AREA	TOTAL UTILITY CARPET AREA	SUPER BUILT-UP AREA
SQ.M	124.76	20.14	144.9	211.66
SQ.FT	1343	217	1560	2278

The information depicted herein viz., master plans, floor plans, furniture layout, fittings, illustrations, specifications, designs, dimensions, rendered views, colours, amenities and facilities, etc. are subject to change without notifications as may be required by the relevant authorities or the Developer's architect, and cannot form part of an offer or contract. Whilst every care is taken in providing this information, the Developer cannot be held liable for variations. All illustrations and pictures are artist's impression only. The information is subject to variations, additions, deletions, substitutions and modifications as may be recommended by the company's architect and/or the relevant approving authorities. The Developer is wholly exempt from any liability on account of any claim in this regard. (1 square metre = 10.764 square feet). E & OE. All dimensions and calculations are done in metric system (M/Sq.m), and imperial system (Ft/Sq.ft) shown is for reference only. All dimensions indicated in the drawing are from unfinished surfaces, excluding plaster thickness and tile thickness.

3 Bedroom + 3 Washroom

D-0006 - D-0506

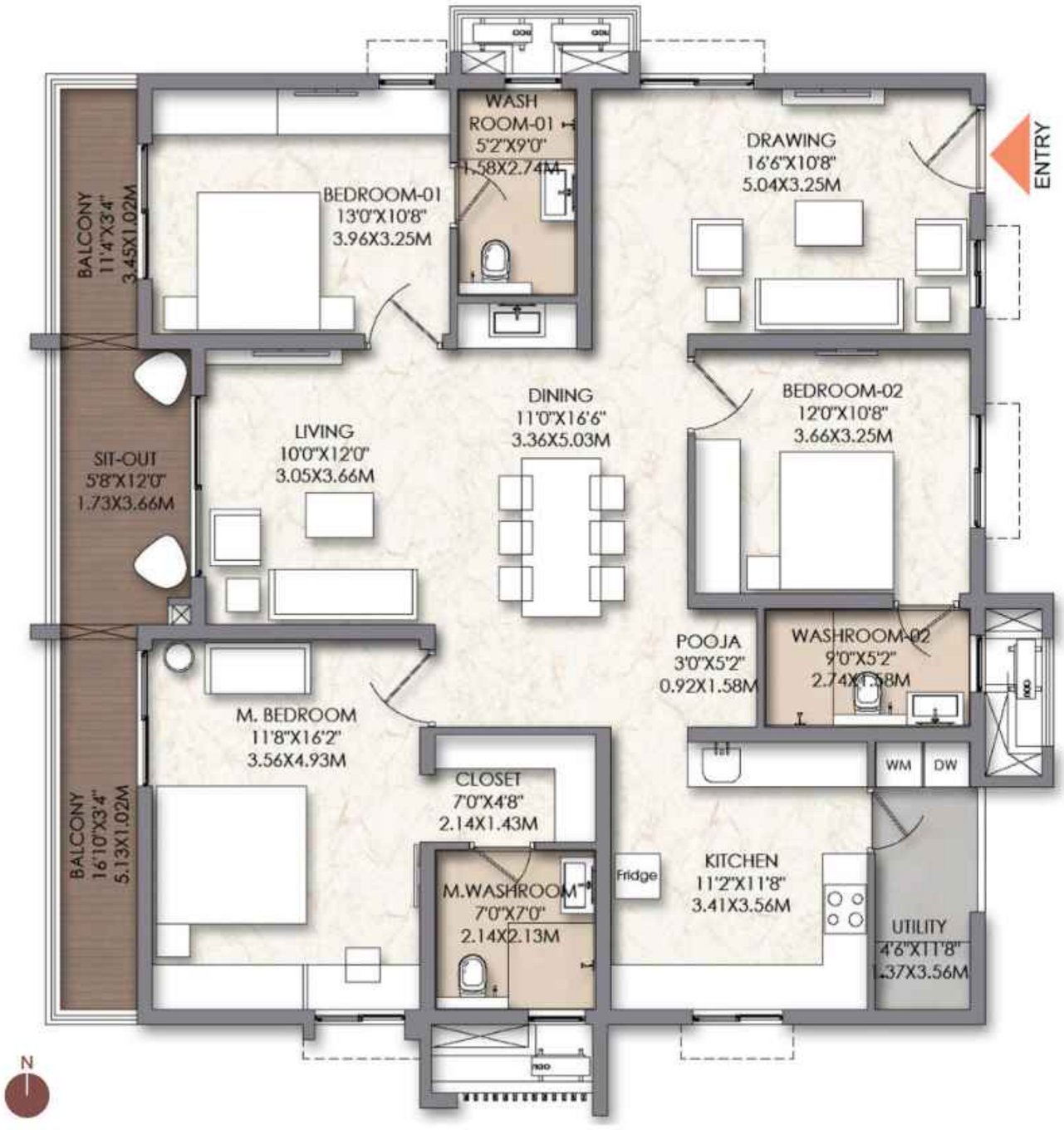

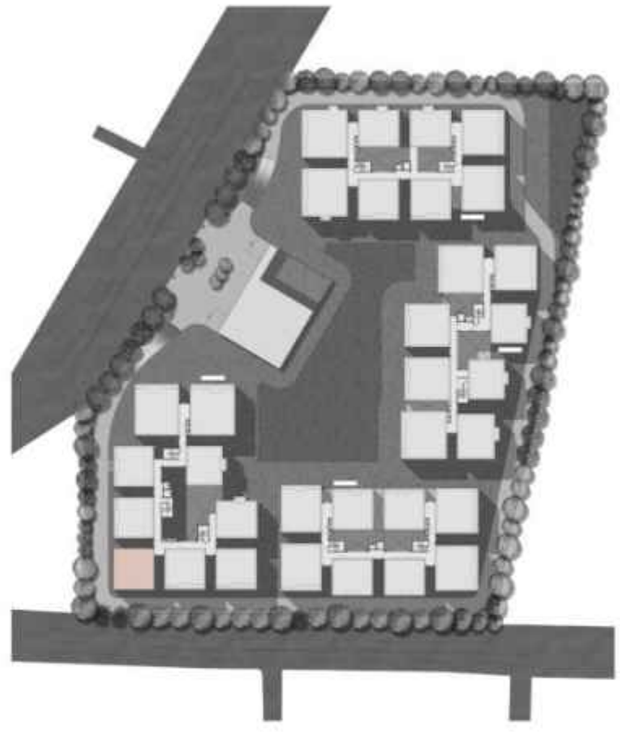

AREA	CARPET AREA	BALCONY / UTILITY CARPET AREA	TOTAL UTILITY CARPET AREA	SUPER BUILT-UP AREA
SQ.M	125.13	19.69	144.82	212.86
SQ.FT	1347	212	1559	2291

The information depicted herein viz., master plans, floor plans, furniture layout, fittings, illustrations, specifications, designs, dimensions, rendered views, colours, amenities and facilities, etc. are subject to change without notifications as may be required by the relevant authorities or the Developer's architect, and cannot form part of an offer or contract. Whilst every care is taken in providing this information, the Developer cannot be held liable for variations. All illustrations and pictures are artist's impression only. The information is subject to variations, additions, deletions, substitutions and modifications as may be recommended by the company's architect and/or the relevant approving authorities. The Developer is wholly exempt from any liability on account of any claim in this regard. (1 square metre = 10.764 square feet) E & OE. All dimensions and calculations are done in metric system (M/Sq.m), and imperial system (Ft/Sq.ft) shown is for reference only. All dimensions indicated in the drawing are from unfinished surfaces, excluding plaster thickness and tile thickness.

3 Bedroom + 3 Washroom

A-0004 - A-0504 / A-0005 - A-0505

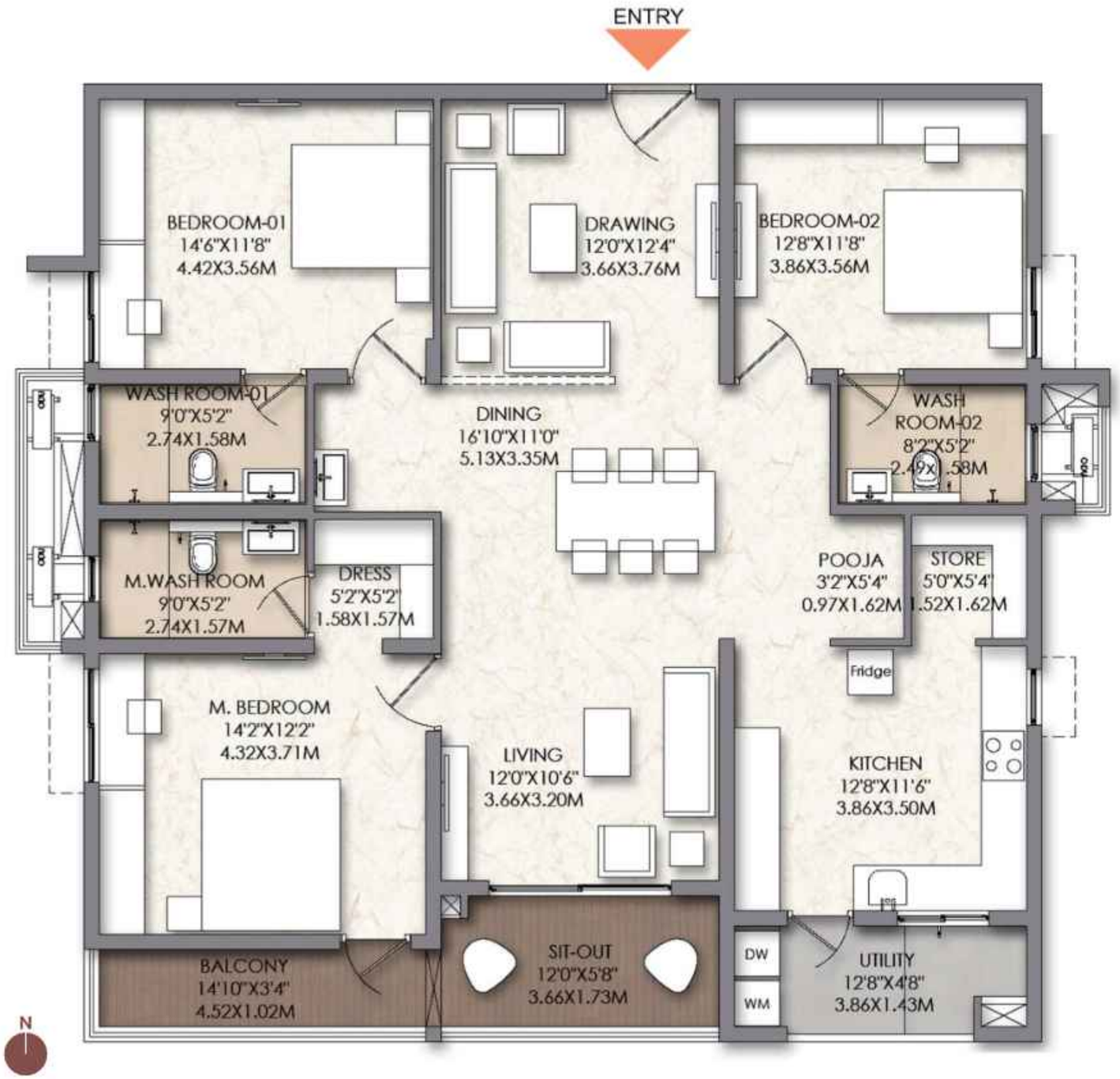

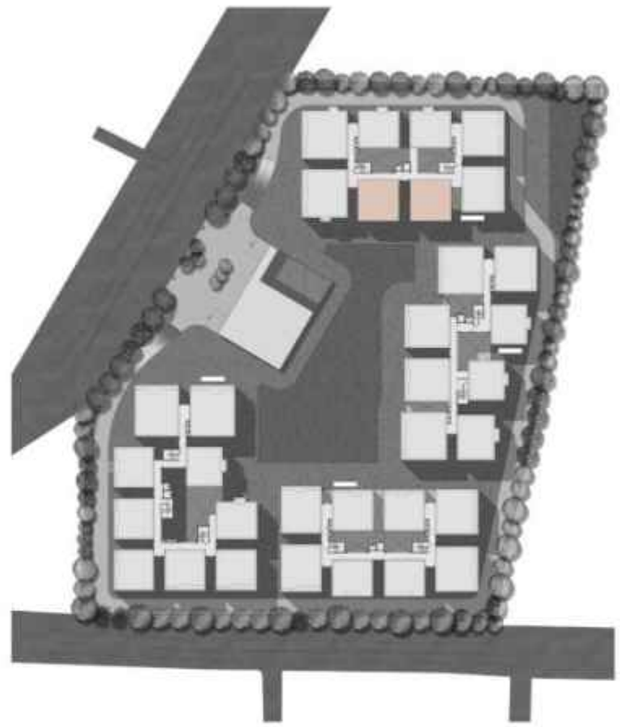

AREA	CARPET AREA	BALCONY / UTILITY CARPET AREA	TOTAL UTILITY CARPET AREA	SUPER BUILT-UP AREA
SQ.M	130.8	15.89	146.69	213.27
SQ.FT	1408	171	1579	2296

The information depicted herein viz., master plans, floor plans, furniture layout, fittings, illustrations, specifications, designs, dimensions, rendered views, colours, amenities and facilities, etc., are subject to change without notifications as may be required by the relevant authorities or the Developer's architect, and cannot form part of an offer or contract. Whilst every care is taken in providing this information, the Developer cannot be held liable for variations. All illustrations and pictures are artist's impression only. The information is subject to variations, additions, deletions, substitutions and modifications as may be recommended by the company's architect and/or the relevant approving authorities. The Developer is wholly exempt from any liability on account of any claim in this regard. (1 square metre = 10.764 square feet). E & OE. All dimensions and calculations are done in metric system (M/Sq.m), and imperial system (Ft/Sq.ft) shown is for reference only. All dimensions indicated in the drawing are from unfinished surfaces, excluding plaster thickness and tile thickness.

3 Bedroom + 3 Washroom

D-0007 - D-0507

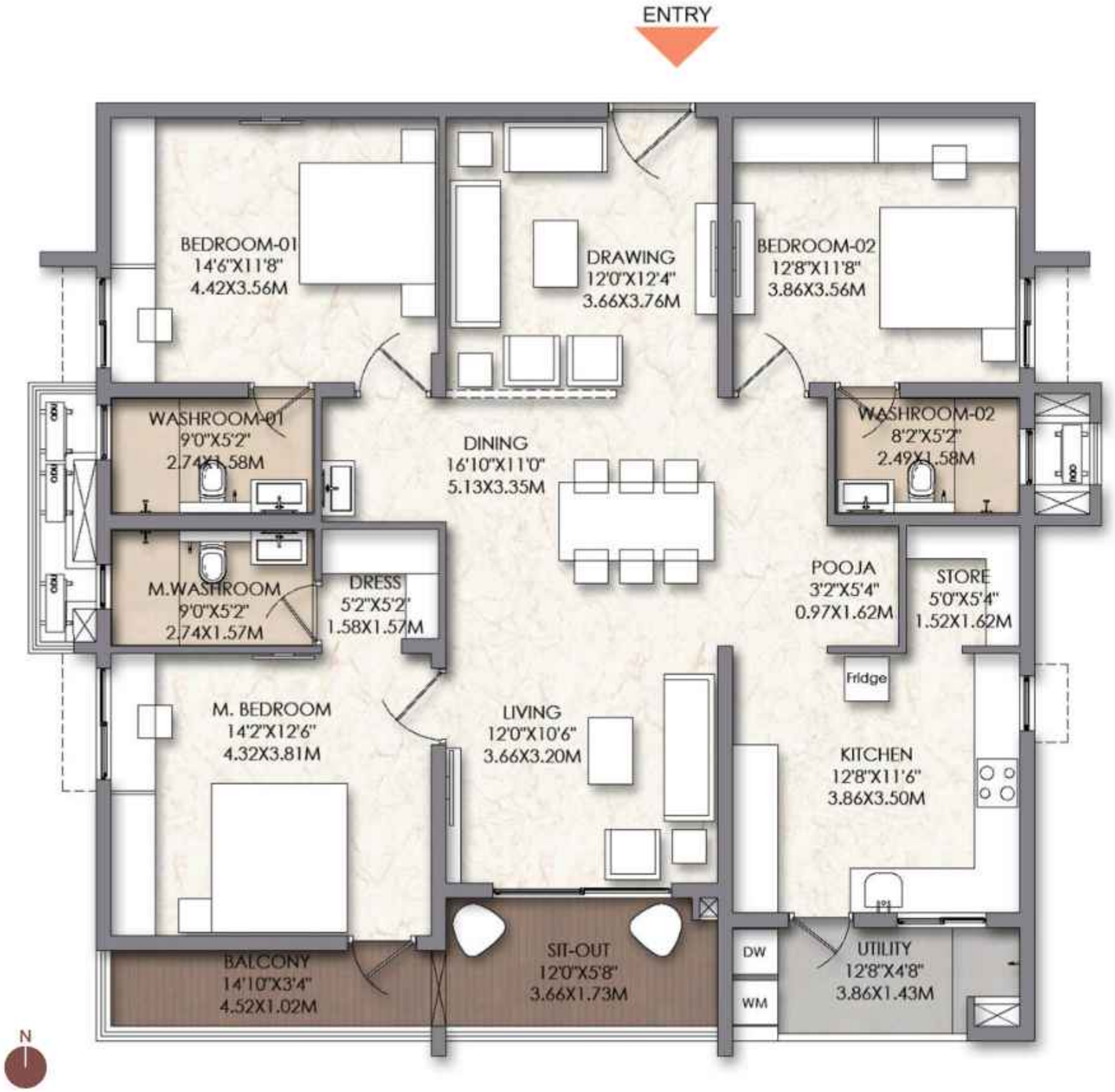

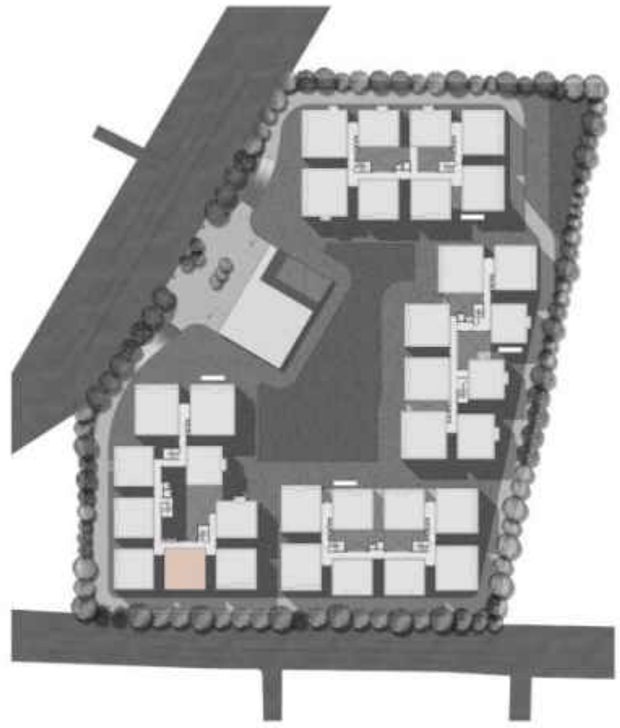

AREA	CARPET AREA	BALCONY / UTILITY CARPET AREA	TOTAL UTILITY CARPET AREA	SUPER BUILT-UP AREA
SQ.M	130.8	15.89	146.69	213.27
SQ.FT	1408	171	1579	2296

The information depicted herein viz., master plans, floor plans, furniture layout, fittings, illustrations, specifications, designs, dimensions, rendered views, colours, amenities and facilities, etc. are subject to change without notifications as may be required by the relevant authorities or the Developer's architect, and cannot form part of an offer or contract. Whilst every care is taken in providing this information, the Developer cannot be held liable for variations. All illustrations and pictures are artist's impression only. The information is subject to variations, additions, deletions, substitutions and modifications as may be recommended by the company's architect and/or the relevant approving authorities. The Developer is wholly exempt from any liability on account of any claim in this regard. (1 square metre = 10.764 square feet). E & OE. All dimensions and calculations are done in metric system (M/Sq.m), and imperial system (Ft/Sq.ft) shown is for reference only. All dimensions indicated in the drawing are from unfinished surfaces, excluding plaster thickness and tile thickness.

3 Bedroom + 3 Washroom

D-0008 - D-0508

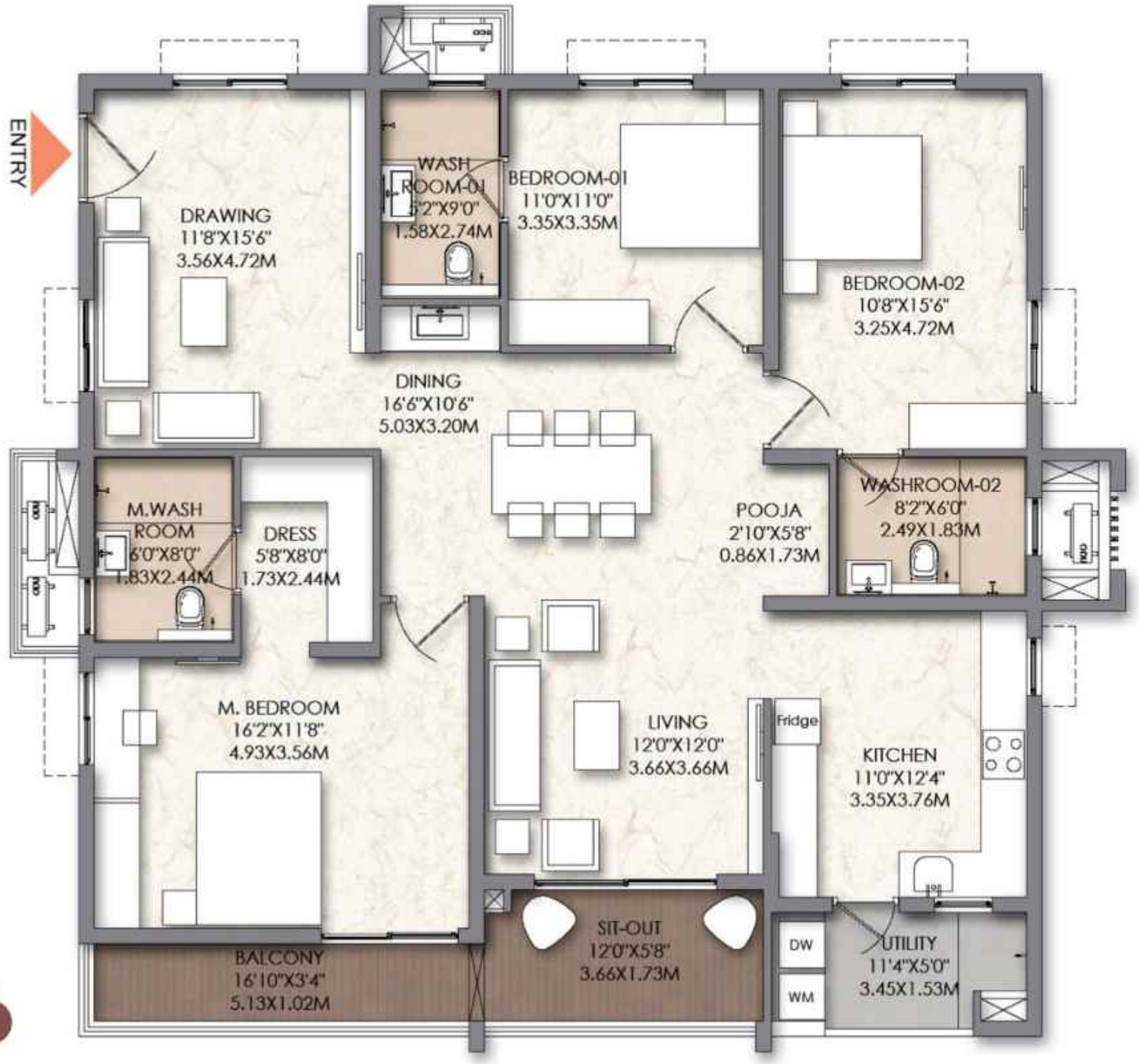

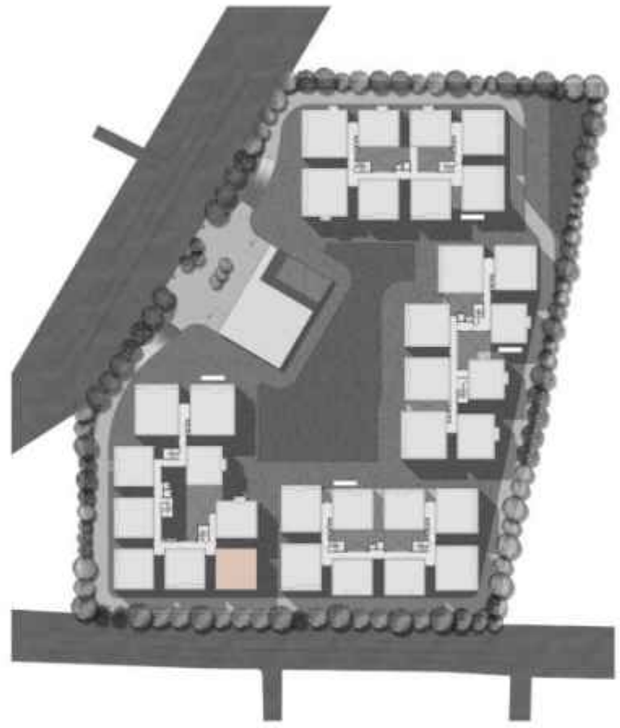

AREA	CARPET AREA	BALCONY / UTILITY CARPET AREA	TOTAL UTILITY CARPET AREA	SUPER BUILT-UP AREA
SQ.M	130.66	16.01	146.67	215.26
SQ.FT	1406	172	1579	2317

The information depicted herein viz., master plans, floor plans, furniture layout, fittings, illustrations, specifications, designs, dimensions, rendered views, colours, amenities and facilities, etc., are subject to change without notifications as may be required by the relevant authorities or the Developer's architect, and cannot form part of an offer or contract. Whilst every care is taken in providing this information, the Developer cannot be held liable for variations. All illustrations and pictures are artist's impression only. The information is subject to variations, additions, deletions, substitutions and modifications as may be recommended by the company's architect and/or the relevant approving authorities. The Developer is wholly exempt from any liability on account of any claim in this regard. (1 square metre = 10.764 square feet). E & OE. All dimensions and calculations are done in metric system (M/Sq.m), and imperial system (Ft/Sq.ft) shown is for reference only. All dimensions indicated in the drawing are from unfinished surfaces, excluding plaster thickness and tile thickness.

3 Bedroom + 3 Washroom

C-0008 - C-0508

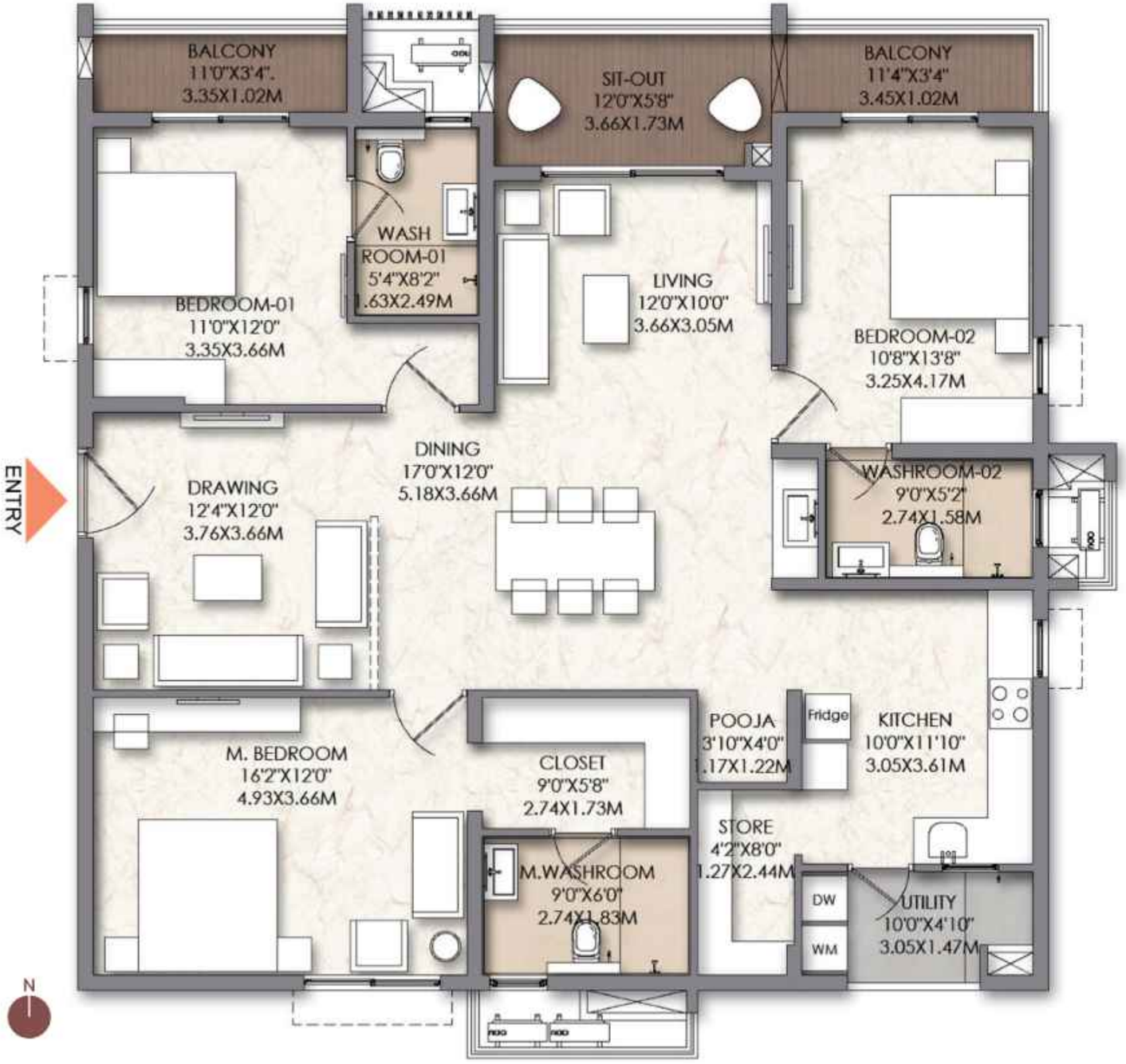

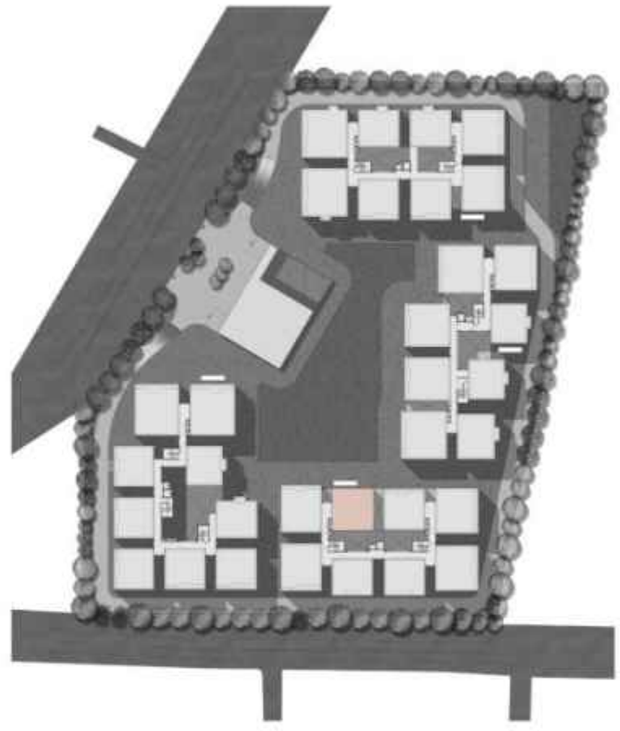

AREA	CARPET AREA	BALCONY / UTILITY CARPET AREA	TOTAL UTILITY CARPET AREA	SUPER BUILT-UP AREA
SQ.M	130.99	17.57	148.56	217.76
SQ.FT	1410	189	1599	2344

The information depicted herein viz., master plans, floor plans, furniture layout, fittings, illustrations, specifications, designs, dimensions, rendered views, colours, amenities and facilities, etc. are subject to change without notifications as may be required by the relevant authorities or the Developer's architect, and cannot form part of an offer or contract. Whilst every care is taken in providing this information, the Developer cannot be held liable for variations. All illustrations and pictures are artist's impression only. The information is subject to variations, additions, deletions, substitutions and modifications as may be recommended by the company's architect and/or the relevant approving authorities. The Developer is wholly exempt from any liability on account of any claim in this regard. (1 square metre = 10.764 square feet) E & OE. All dimensions and calculations are done in metric system (M/Sq.m), and imperial system (Ft/Sq.ft) shown is for reference only. All dimensions indicated in the drawing are from unfinished surfaces, excluding plaster thickness and tile thickness.

3 Bedroom + 3 Washroom

C-0001 - C-0501

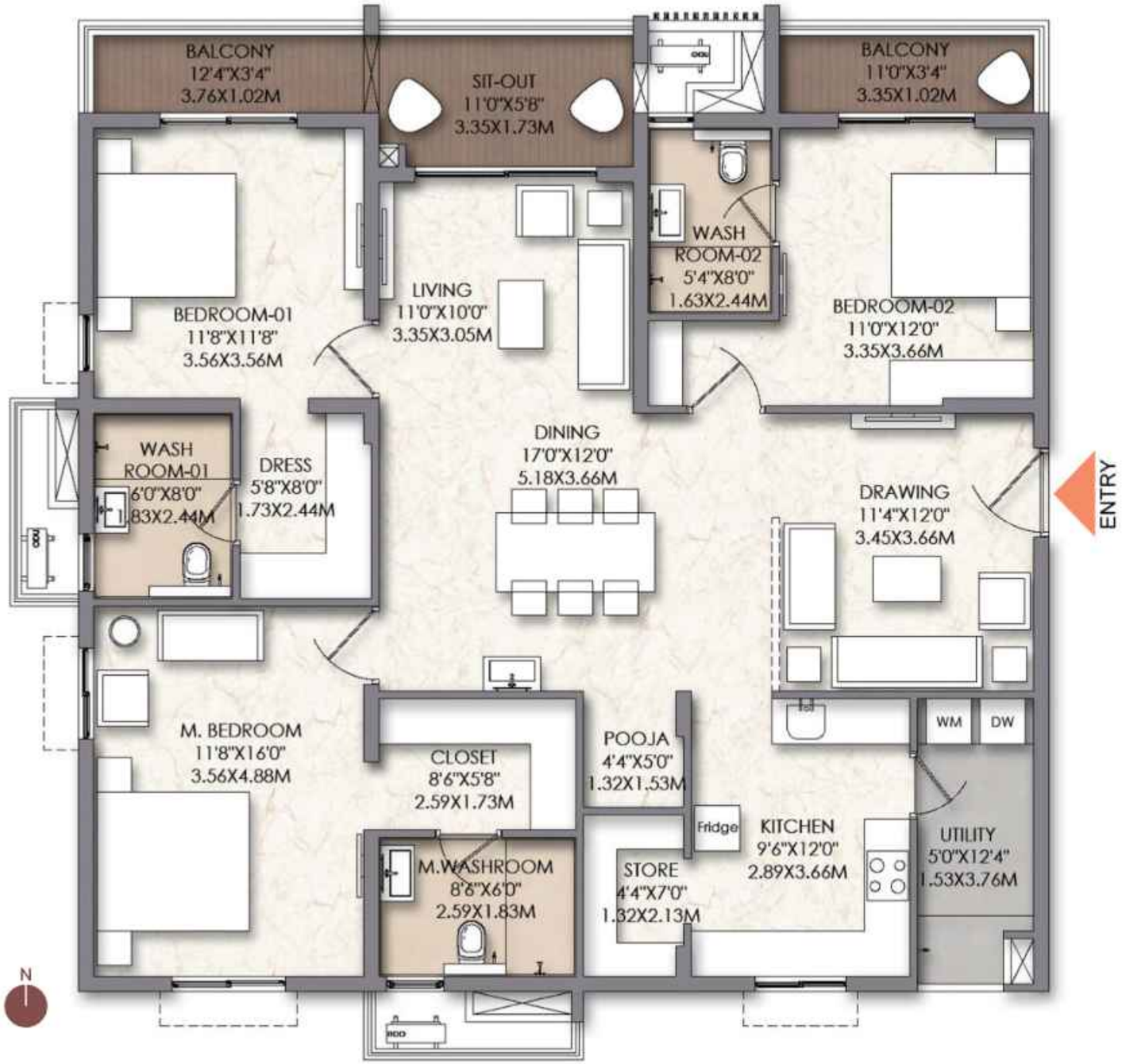

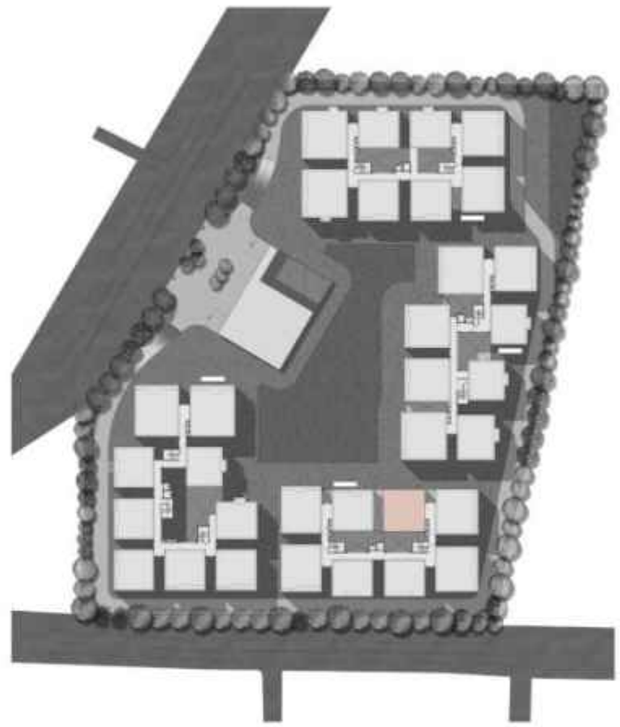

AREA	CARPET AREA	BALCONY / UTILITY CARPET AREA	TOTAL UTILITY CARPET AREA	SUPER BUILT-UP AREA
SQ.M	129.73	18.68	148.41	217.84
SQ.FT	1396	201	1579	2345

The information depicted herein viz., master plans, floor plans, furniture layout, fittings, illustrations, specifications, designs, dimensions, rendered views, colours, amenities and facilities, etc., are subject to change without notifications as may be required by the relevant authorities or the Developer's architect, and cannot form part of an offer or contract. Whilst every care is taken in providing this information, the Developer cannot be held liable for variations. All illustrations and pictures are artist's impression only. The information is subject to variations, additions, deletions, substitutions and modifications as may be recommended by the company's architect and/or the relevant approving authorities. The Developer is wholly exempt from any liability on account of any claim in this regard. (1 square metre = 10.764 square feet). E & OE. All dimensions and calculations are done in metric system (M/Sq.m), and imperial system (Ft/Sq.ft) shown is for reference only. All dimensions indicated in the drawing are from unfinished surfaces, excluding plaster thickness and tile thickness.

3 Bedroom + 3 Washroom

B-0007 - B-0507

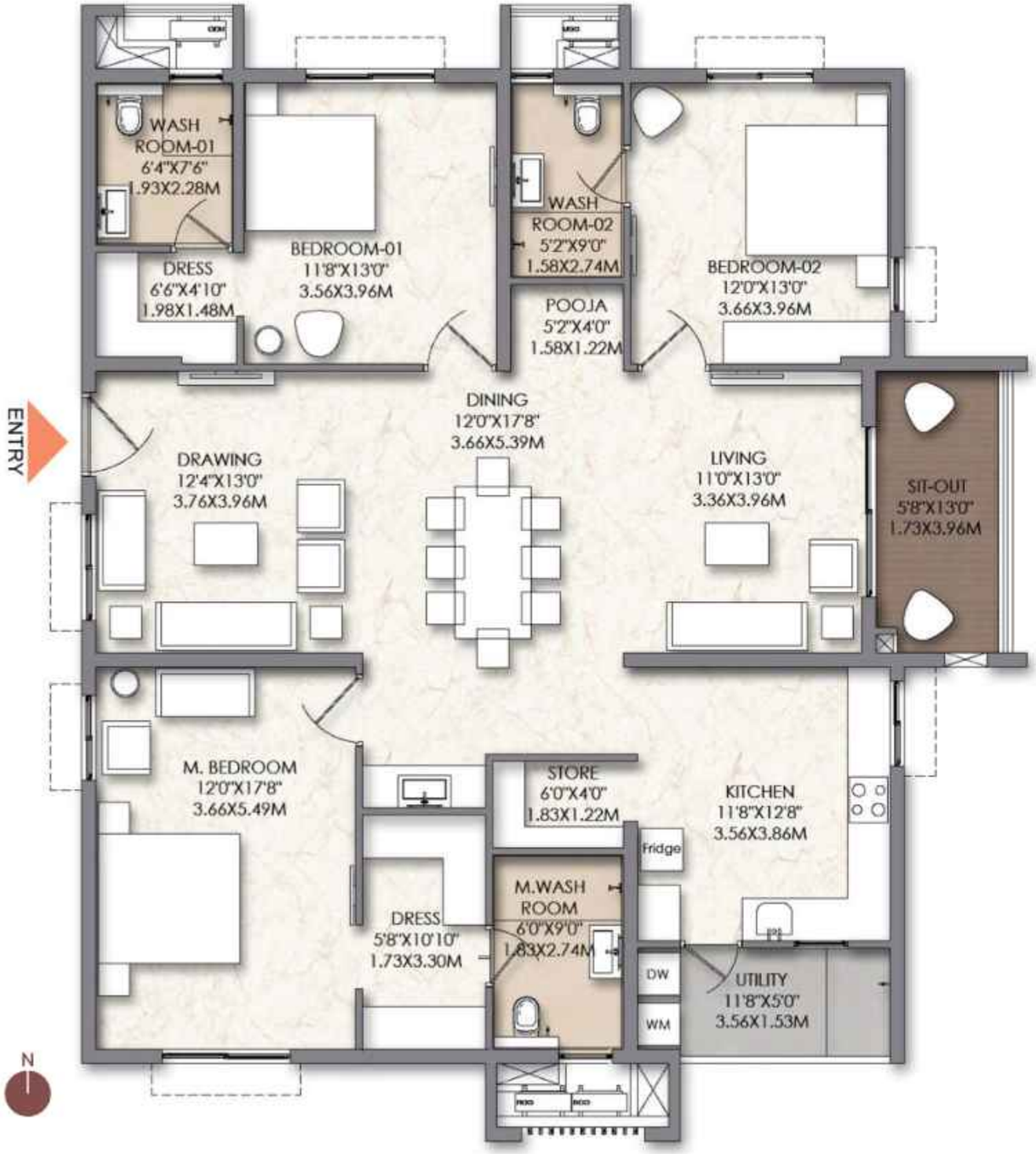

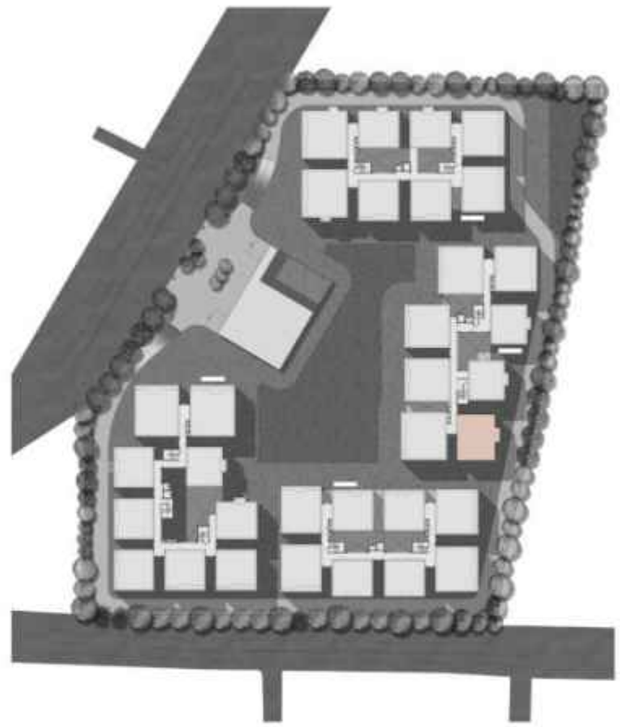

AREA	CARPET AREA	BALCONY / UTILITY CARPET AREA	TOTAL UTILITY CARPET AREA	SUPER BUILT-UP AREA
SQ.M	144.66	12.11	156.77	227.34
SQ.FT	1557	130	1687	2447

The information depicted herein viz.; master plans, floor plans, furniture layout, fittings, illustrations, specifications, designs, dimensions, rendered views, colours, amenities and facilities, etc. are subject to change without notifications as may be required by the relevant authorities or the Developer's architect, and cannot form part of an offer or contract. Whilst every care is taken in providing this information, the Developer cannot be held liable for variations. All illustrations and pictures are artist's impression only. The information is subject to variations, additions, deletions, substitutions and modifications as may be recommended by the company's architect and/or the relevant approving authorities. The Developer is wholly exempt from any liability on account of any claim in this regard. (1 square metre = 10.764 square feet). E & OE. All dimensions and calculations are done in metric system (M/Sq.m), and imperial system (Ft/Sq.ft) shown is for reference only. All dimensions indicated in the drawing are from unfinished surfaces, excluding plaster thickness and tile thickness.

Specifications

Structure

RCC Framed Structure
with Block Walls

Flooring

Units
Living / Dining / Family / M. Bedroom / Other Bedrooms / Kitchen: Vitrified Tiles
Balcony / Deck: Wood Finish Outdoor Vitrified Tiles
Toilets: Matt Finish Vitrified Tiles
Utility: Vitrified Tiles
Common Area:
Waiting Lounge / Reception / Lobbies / Corridors: Vitrified Tiles

Wall Dado

Toilets: Glazed / Polished Vitrified Tiles – up to False Ceiling
Kitchen: Provision of Space for Dado Tiles 2' Above Counter Space with Rough Surface / Adhesive Fixing.
(No Granite Slab & Dado Tiles)

Kitchen

Counter: Provision for Modular Kitchen
(No Kitchen Counter or Sink will be Provided)
Plumbing: Provision for Water Purifier, Sink, Washing Machine and Dishwasher.
Electrical: Electrical Point Provision for Washing Machine, Microwave Oven, Dishwasher, Refrigerator, Hob, Chimney, Water Purifier and Mixer

Washrooms

CP Fittings: Kohler or Equivalent
Sanitary Fixtures: Kohler or Equivalent
Master Bed Washroom:
Granite Countertop with Wash Basin
Shower with Concealed Diverter
EWC with Concealed Flush Tank
Other Washrooms:
Granite Countertop with Wash Basin
Shower with Concealed Diverter
EWC with Concealed Flush Tank
False Ceiling: As Per Architectural Design
Hot Water Supply: Provision for Geyser in Washrooms

Doors:

Main Door:
Frame: Teak Wood Frame (with Architrave) – PU Polish
Shutter: Flush Shutter with Both Side Veneer & PU Polish
Bedroom Doors:
Frame: Hard Wood Frame (with Architrave) – PU Paint
Shutter: Flush Shutter with Both Side Laminate
Toilet doors:
Frame: Hard Wood Frame (with Architrave) – PU Paint
Shutter: Flush Shutter with Both Side Laminate
Utility Door: UPVC Glazed Openable Door with Standard Hardware
Balcony Sliding Door: UPVC Sliding Shutters with Bug Mesh.
Shaft Door: Powder Coated MS Metal Door Frame & Shutter

Windows:

UPVC Window with Bug Screen, Safety Grill and Toughened Glass

Ventilators

UPVC Ventilators with Frosted Toughened Glass

Railing

Balcony / Deck: MS Railing
Staircase – Common areas: MS Railing

Painting & Finishes

External: Textured Finish and Two Coats of External Emulsion Paint of Reputed Make
Internal: Smooth Putty Finish with Two Coats of Acrylic Emulsion Paint of Reputed Make over a Coat of Primer

Air Conditioning

Living / Dining / M. Bedroom / Other Bedrooms: 16A Switch & Socket with Wiring for Inverter Type Split AC

Electrical

3 BHK: 6 kW
4 BHK: 8 kW
Modular Switches: Great White Trivio / Anchor Roma Plus or Equivalent

Vertical Transportation

Lifts as Per Design

Security System

CCTV Provision for Entry / Exit Points of Blocks

Car Parking

Common EV Charging Points Provided

Multiple domains. Single-minded commitment.

Brigade Group is one of India's leading property developers with nearly four decades of expertise in building positive experiences for all stakeholders. Instituted in 1986, the company has developed many landmark buildings and transformed the skyline of cities across South India—namely Bengaluru, Mysuru, Mangaluru, Chikmagalur, Hyderabad, Chennai, Kochi, and GIFT City, Gandhinagar. Brigade's projects span residential, commercial, retail, hospitality, and education sectors.

Since its inception, Brigade has completed over 300 buildings, amounting to more than 100 million sq.ft. (9.3 million sq.mt.) of developed space. Brigade assures best-in-class design and top-of-the-line facilities that exude elegance and sophistication. Its residential portfolio includes villas, villaments, penthouses, premium residences, luxury apartments, value homes, urban studios, independent senior living, mixed-use lifestyle enclaves, plotted developments, and integrated townships. Notable examples include Brigade Gateway, Bengaluru's first lifestyle enclave, and Brigade Exotica, one of the tallest residential buildings in the city. Brigade is also among the few developers with a strong reputation for Grade A commercial properties. As licensed owners of the World Trade Center across South India, Brigade's commercial spaces host top international clients. The group entered the co-working segment in 2019 with BuzzWorks and continues to grow this portfolio, with over 0.6 million sq.ft. of office spaces currently under development.

In retail, Brigade's flagship offering was the world-class Orion Mall at Brigade Gateway. This was followed by expansions into Orion Avenue and Orion Uptown. Brigade's hospitality vertical includes premium hotels, recreational clubs, convention centres, and a unique patisserie, The Baking Company.

As a testament to its commitment to cultural development, Brigade is the founder of The Indian Music Experience (IME) – India's only hi-tech interactive music museum. IME was conceived as a philanthropic initiative to give back to society and preserve India's rich musical heritage. Brigade's contributions to community development include initiatives in health, education, and environmental sustainability. Through the Brigade Foundation, the group has established three schools offering holistic education, undertaken large-scale tree plantation drives, beautified urban spaces, and revived public recreational areas such as lakes and parks.

Brigade also launched the Brigade Real Estate Accelerator Program (REAP) – Asia's first startup accelerator in the real estate space. REAP is a forward-looking initiative aimed at fostering innovation and using technology to build sustainable, scalable real estate businesses. The Great Place to Work Institute has consistently rated Brigade as one of India's best real estate companies to work for. A combination of responsible practices, innovation, and uncompromising quality has cemented Brigade's reputation as a brand of excellence.

For more information, please visit www.brigadegroup.com.

APARTMENTS

VILLAS

INTEGRATED ENCLAVES

SENIOR LIVING







OFFICES

RETAIL SPACES

CLUBS

HOTELS

CONVENTION CENTERS

SCHOOLS





Awards & Accolades.

Brigade Group

Recognised for being amongst India's Best Workplaces in the Real Estate industry for 15 years in a row, at the 'Great Place To Work' 2025.

Named in the Forbes India Developers A-List 2025.

Recognised under two categories — India's Wealth Creators and Top Builders at the Construction World Architect and Builder Awards (CWAB) 2025.

Honoured with two prestigious wins at the Global Real Estate Brand Awards (GREBA) 2025.

Recognised as one of 'India's Top Builders National Category' at the Construction World Architect and Builder Awards (CWAB) 2022.

Brigade Twin Towers, Bengaluru

Named as Iconic Property of the Year 2025 – Commercial.

Brigade Tech Gardens, Bengaluru

Brigade Group won an award in the category of Commercial High-Rise Development for Brigade Tech Gardens at The Asia Pacific Property Awards 2023-24.

Brigade El Dorado, Bengaluru

Received the prestigious 'Pradhan Mantri Awas Yojana' award at the PMAY – Empowering India Awards 2022.

Brigade Palmgrove, Mysuru

Won the 'Premium Villa Project of the Year' award at the NDTV Property Awards.

Brigade World Trade Center, Chennai

WTC Chennai won the award for Environmental, Social & Governance (ESG). WTC was also declared the winner in the Safety & Security category.

Brigade Citadel, Hyderabad

CII-SR EHS Excellence Awards 2021

Brigade Citadel received the Gold Award for Excellence in EHS practices.

Brigade Gateway, Hyderabad

Recognized as the "Best Commercial High Rise Architecture India" by Asia Pacific Property Awards Architecture in Association with Grohe 2025.



NET ZERO EMISSION BY 2045

Deepening our sustainability commitment.

At Brigade Group, our core philosophy centers around shaping a radiant future with responsibility and care. Every project we embark on is infused with deep reverence for our invaluable natural resources, and each initiative resonates outward to foster positive societal transformation. We don't merely design buildings; we architect a thriving tomorrow.

Brigade's journey towards a 'Net Zero Carbon footprint by 2045' began with a comprehensive assessment of our carbon emissions. We are implementing extensive decarbonisation strategies, such as reducing energy consumption and transitioning to clean energy, which not only mitigates climate change but also creates numerous opportunities for sustainable growth. We are committed to preserving and enhancing biodiversity through green building designs, urban greening projects, and conservation efforts that protect the local ecosystem.

To know more about our sustainability milestones and goals, visit BrigadeGroup.com

BRIGADE

Believe in Better

Our Core Values



Founders

indian music EXPERIENCE MUSEUM

To UPGRADE TO BRIGADE, reach us on **1800 102 9977 • BrigadeGroup.com**

Marketing Office:
Survey No. 74/P,
Ashok Marg,
Moti Nagar, Hyderabad,
Telangana

Registered & Corporate Office
29th & 30th Floor, WTC Bengaluru,
Brigade Gateway Campus,
Dr. Rajkumar Road,
Malleswaram-Rajajinagar, Bengaluru

Dubai Office
902. Nassima Tower,
Sheikh Zayed Rd.
Ph: +971 4355 5504
dubaisales@brigadegroup.com

Singapore Office
Suite: 612, Level 6,
Republic Plaza,
Raffles Place
salesenquiry@brigadegroup.com

Offices also at: BENGALURU • CHENNAI • MYSURU

CREDAI HYDERABAD

RERA Reg. No: TG/RERA/P02200010602 • Details available at: www.rera.telangana.gov.in