

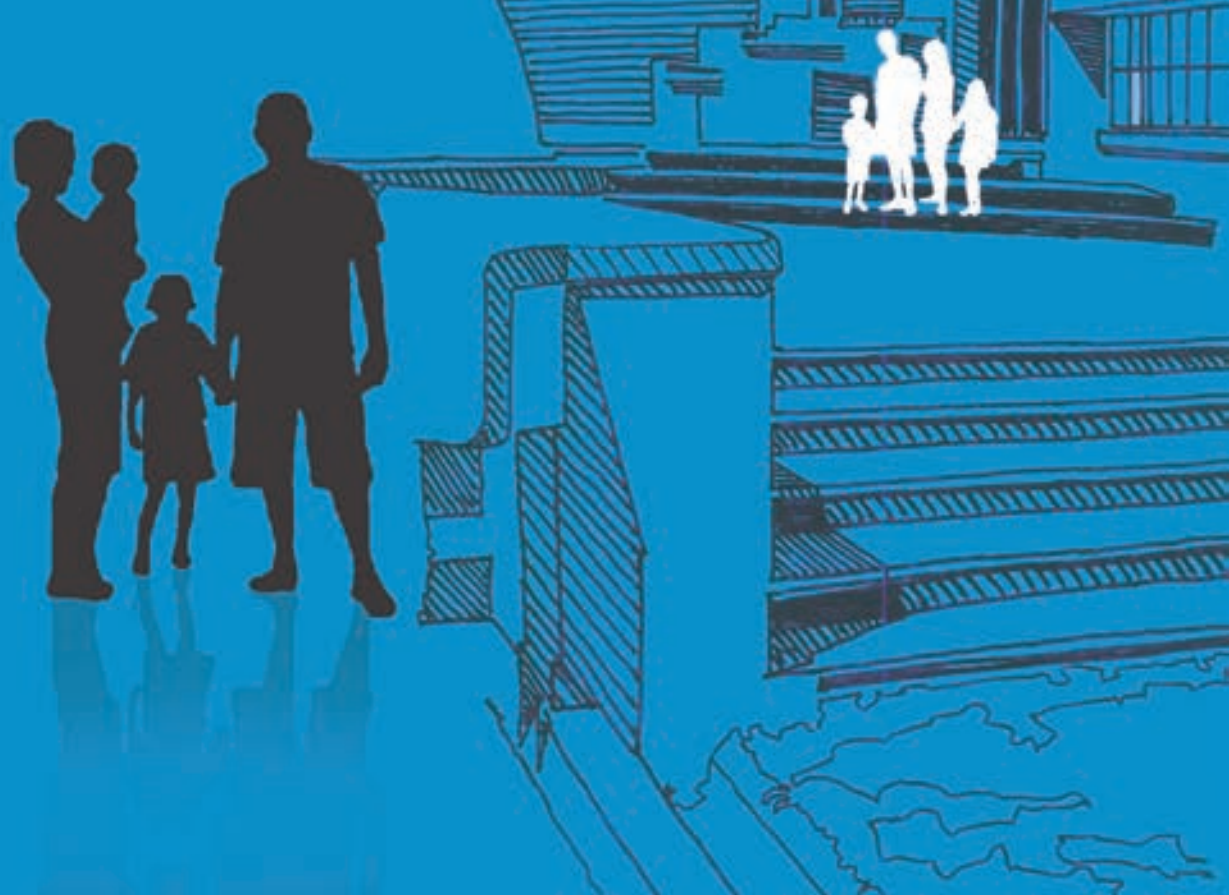

EISHA

# EISHA ZENITH

2&3 BHK luxurious flats at tathavde



cover



The epitome of luxury

Eisha Zenith is a super luxurious residential project offering a high quality lifestyle. The state-of-the-art condominium has 2, and 3 BHK well-planned condos apt for your upscale lifestyle.

Every square feet of the 5-acre campus is planned meticulously, in tune with today's as well as tomorrow's evolving personal and family needs. The atmosphere is electrifying even as it is serene, promising a peaceful and noise-free home. An elegant, welcoming entrance lobby and furnished society office gives a good social atmosphere. The amenities cater to the needs of all age groups, promoting a unique community living experience, which will be the cynosure of all eyes.

Eisha Zenith is just a few kilometers away from Pune-Mumbai expressway, near the Hinjewadi IT park. It is the perfect abode for IT professionals and defense personnel. Located just behind Indira Institute, you could actually practice the walk-to-work concept. All everyday conveniences and requirements can easily be obtained in a radius of 2 kms. Truly, the location is nonpareil.

Eisha, as you know, is an established brand, that has successfully delivered over 1 lakh square feet of premium space, over the last 8 years. Our motto has always been to offer truly value-for-money homes that promote quality living. Timely completion, quick and satisfactory resolution of issues, environment conservation, and social responsibility are virtues that reflect in an Eisha home.

Eisha Zenith. The answer to your critics.

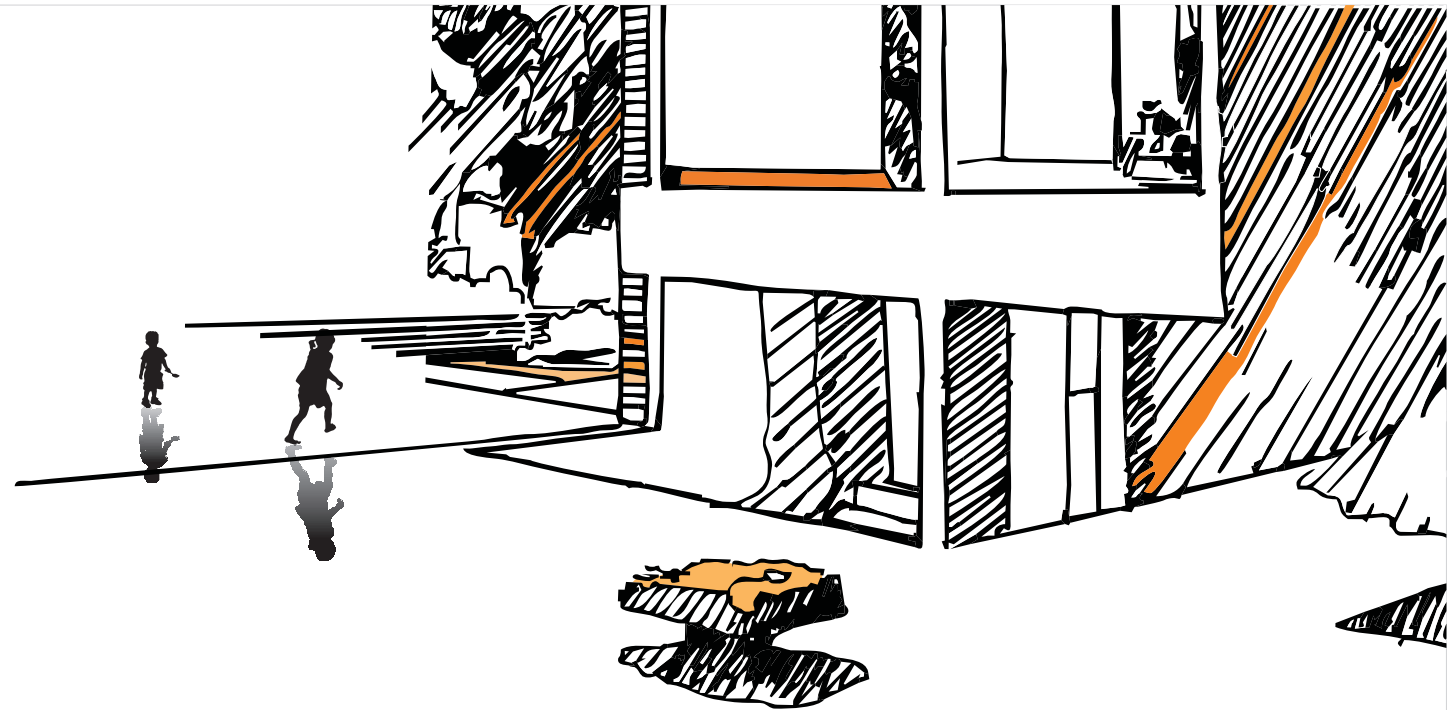

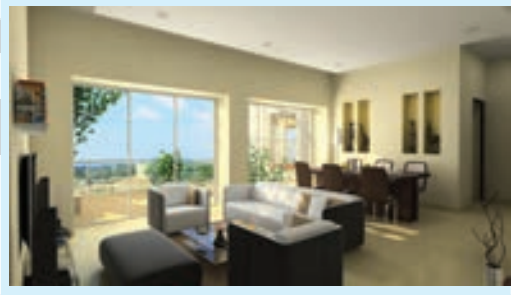
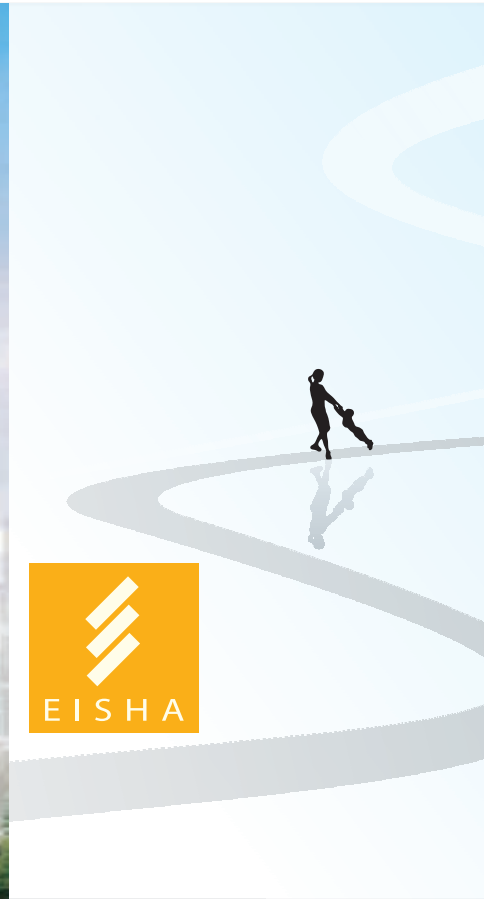

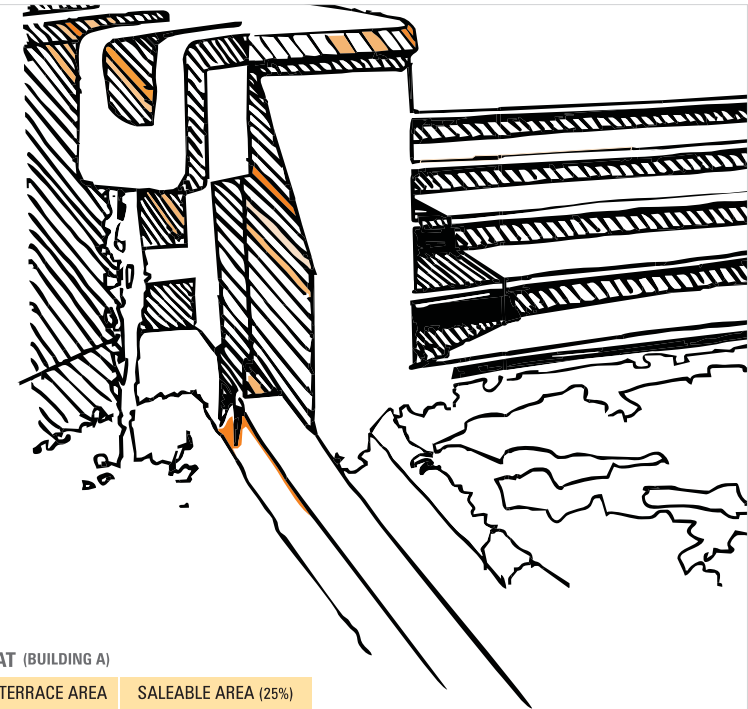

**2 BEDROOM FLAT (BUILDING A)**

CARPET AREA	TERRACE AREA	SALEABLE AREA (25%)
794sqft	120sqft	1143sqft

**3 BEDROOM FLAT**

992sqft	120sqft	1390sqft
---------	---------	----------



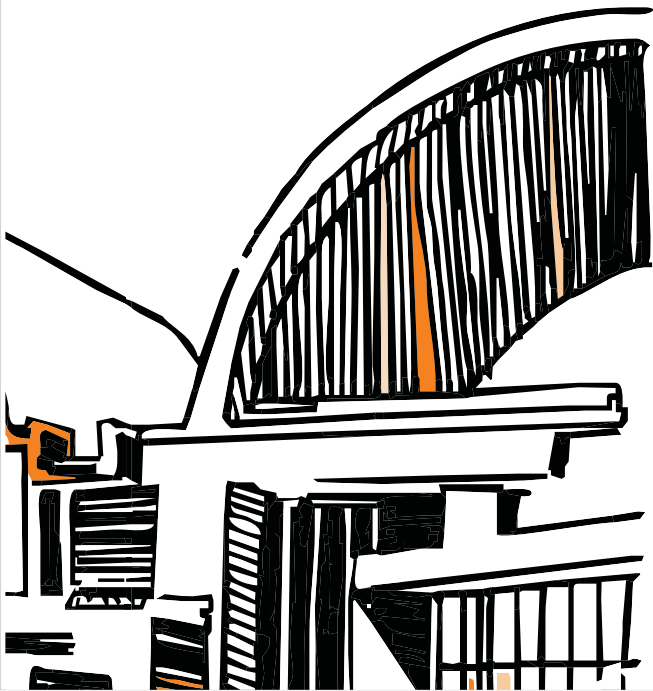

**2 BEDROOM FLAT (BUILDING B,C,D)**

CARPET AREA	TERRACE AREA	SALEABLE AREA (25%)
794sqft	120sqft	1143sqft





**2 BEDROOM FLAT (BUILDING B,C,D)**

CARPET AREA	TERRACE AREA	SALEABLE AREA (25%)
794sqft	120sqft	1143sqft





**2 BEDROOM FLAT (BUILDING E & F)**

CARPET AREA	TERRACE AREA	SALEABLE AREA (25%)
794sqft	120sqft	1143sqft





**2 BEDROOM FLAT (BUILDING E & F)**

CARPET AREA	TERRACE AREA	SALEABLE AREA (25%)
794sqft	120sqft	1143sqft







**Clubhouse: Back to the future...**

The futuristic clubhouse at Eisha Zenith is state-of-the-art with ample green foliage. Massive swimming pool, table tennis, air conditioned gymnasium with modern training equipment, and pool table complete your upscale life. What's more, the clubhouse is ring-fenced with a children's playground, which has the surreal prowess to attract the child in every grownup too!



**Entrance Foyer**

An awe-inspiring entrance and a architectural showcase, the entrance has been designed to reflect the status of its residents, who belong to the truly upper crust. This designer feature enables a unique play of light and shadow, offering different visuals throughout the day!



**Credits:**

Project by :	Eisha properties Unit 5	RCC consultant :	G. A. Bhilare
Principle Consultant :	Prashant Chordia	Landscape design :	Shobha Bhopatkar
Architect :	Onus Design Deshpande Dixit Associates	Interior Design :	Eecenze
		Legal advisors :	Rajiv Patel



**EISHA ZENITH**

2 & 3 BHK luxurious flats at tathavde  
6th Floor, San Mahu Complex, Opp. Pune Club, 5, Bund Garden Road, Pune-411001. (India)  
Tel.: +91 20 2605 8900 (5lines) Fax: +91 20 2605 3178  
Email: eishagroup@yahoo.co.in Web: www.eishagroup.com

This Brochure is purely Conceptual and not legal offering . The company reserve the right to add, delete or alter any details or specification in it s Endeavor to make changes as an when required.

