

Beaufort Park™

BY TRYKSHA

DEVELOPED BY HARSIDDH BUILDCON

Typical Floor Layout

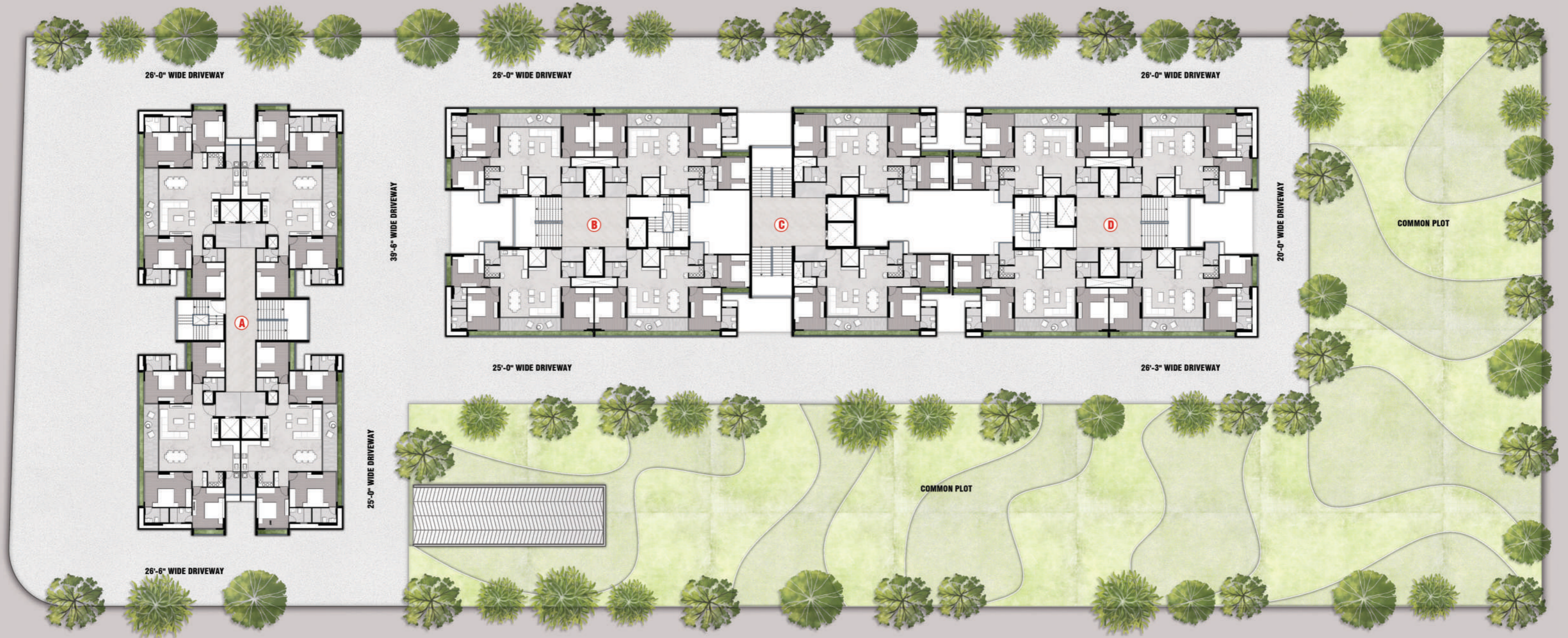

First Floor Layout Plan

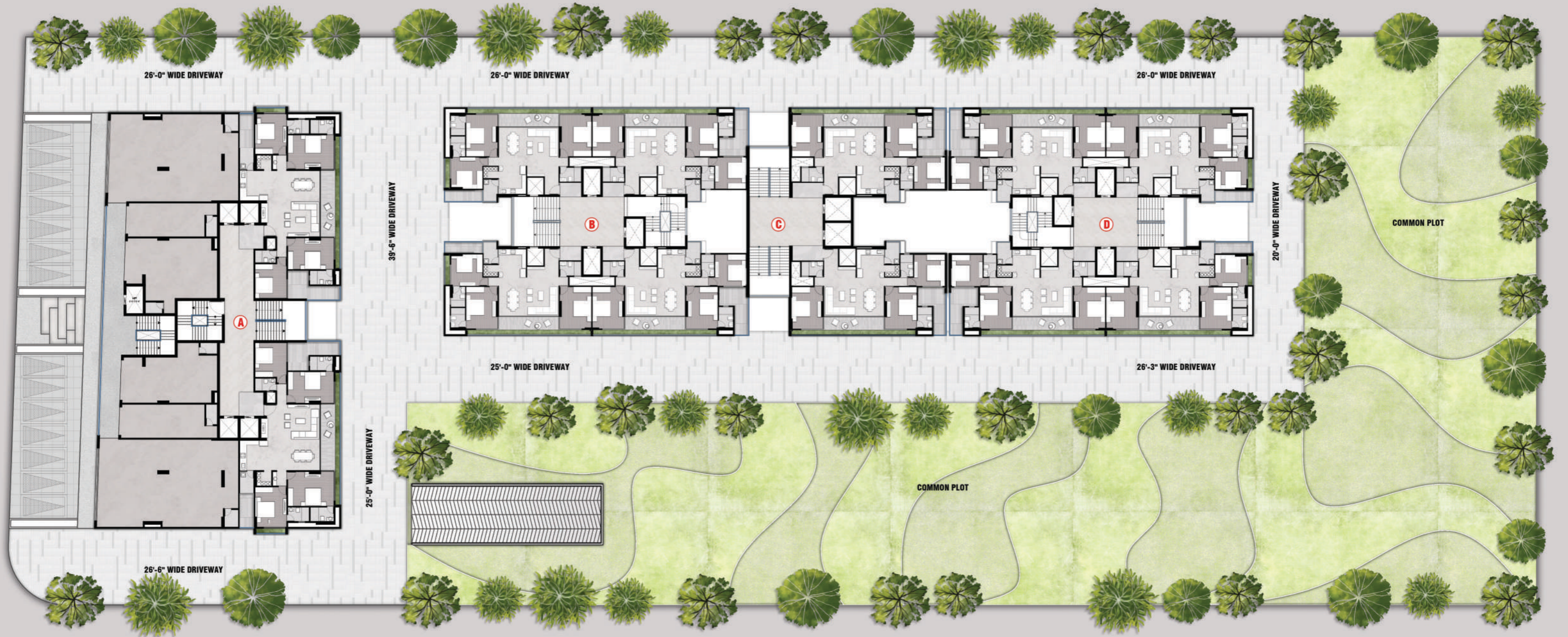

Second Floor Layout Plan

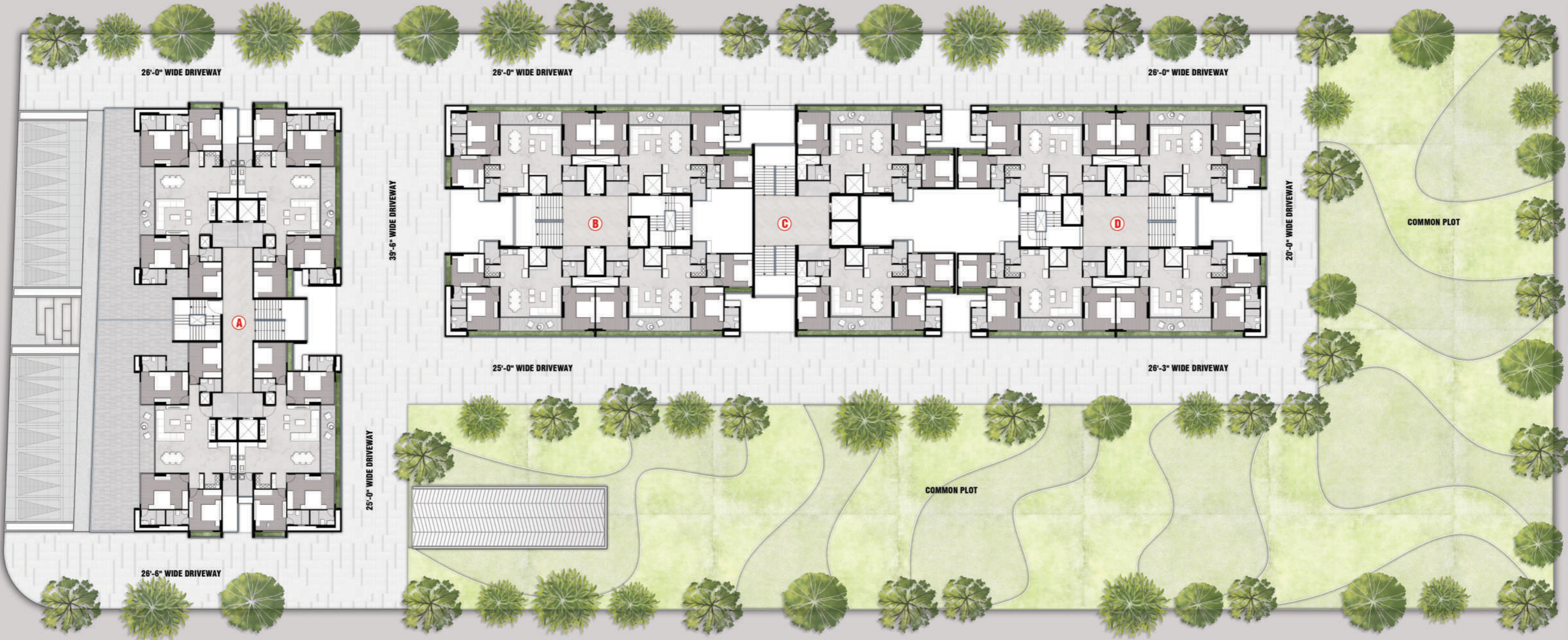

Block A Ground Floor Shops

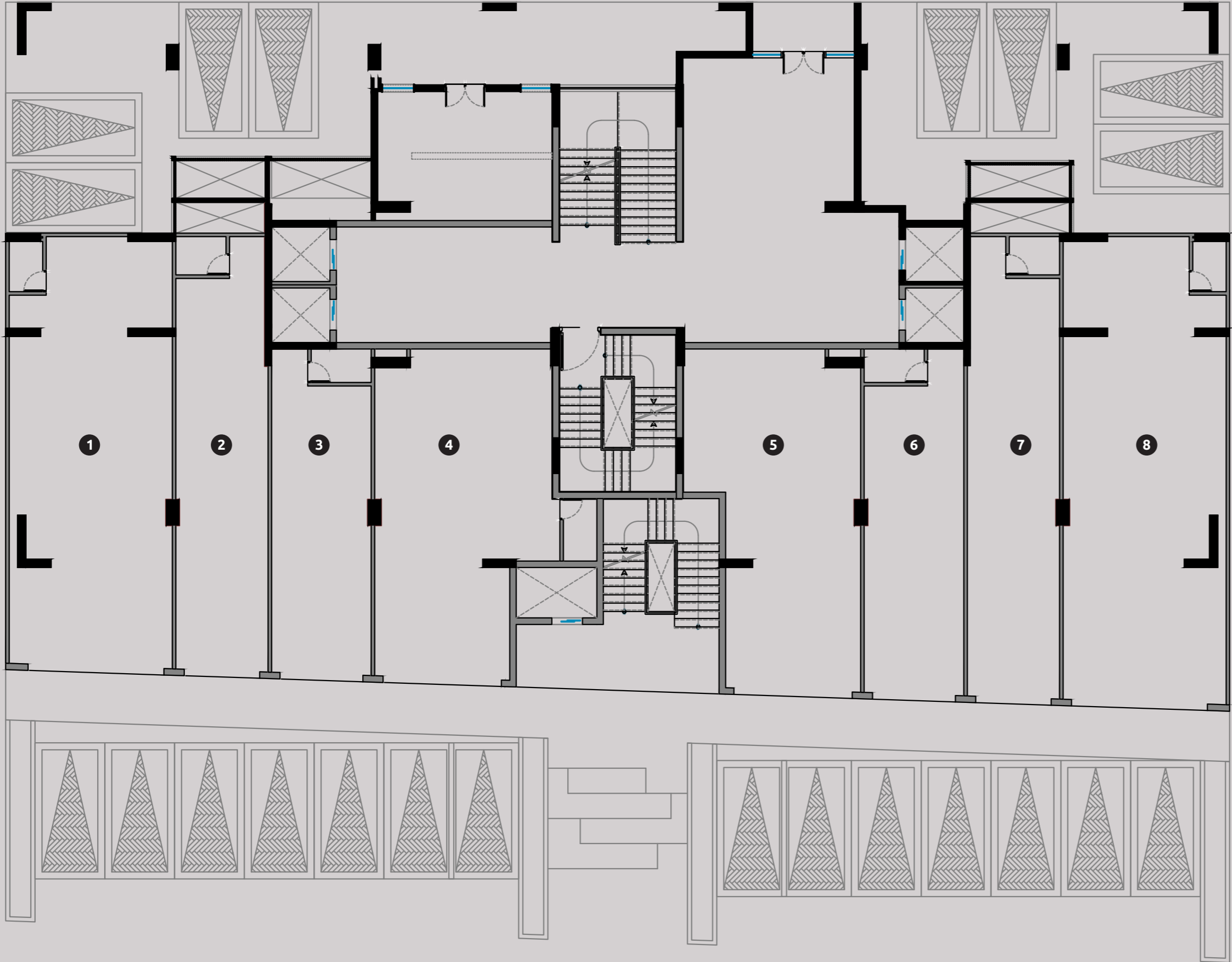

- 1: SHOP-01 19'-2" X 51'-3"
- 2: SHOP-02 10'-10" X 51'-9"
- 3: SHOP-03 11'-9" X 39'-0"
- 4: SHOP-04 20'-11" X 39'-6"
- 5: SHOP-05 15'-11" X 41'-0"
- 6: SHOP-06 11'-9" X 41'-5"
- 7: SHOP-07 10'-10" X 55'-0"
- 8: SHOP-08 19'-2" X 55'-6"

Shop No:	Rera Carpet (Sq. MTR.)
1	91.10
2	51.61
3	42.26
4	73.27
5	68.00
6	44.84
7	54.80
8	98.62

Block A First Floor Shops

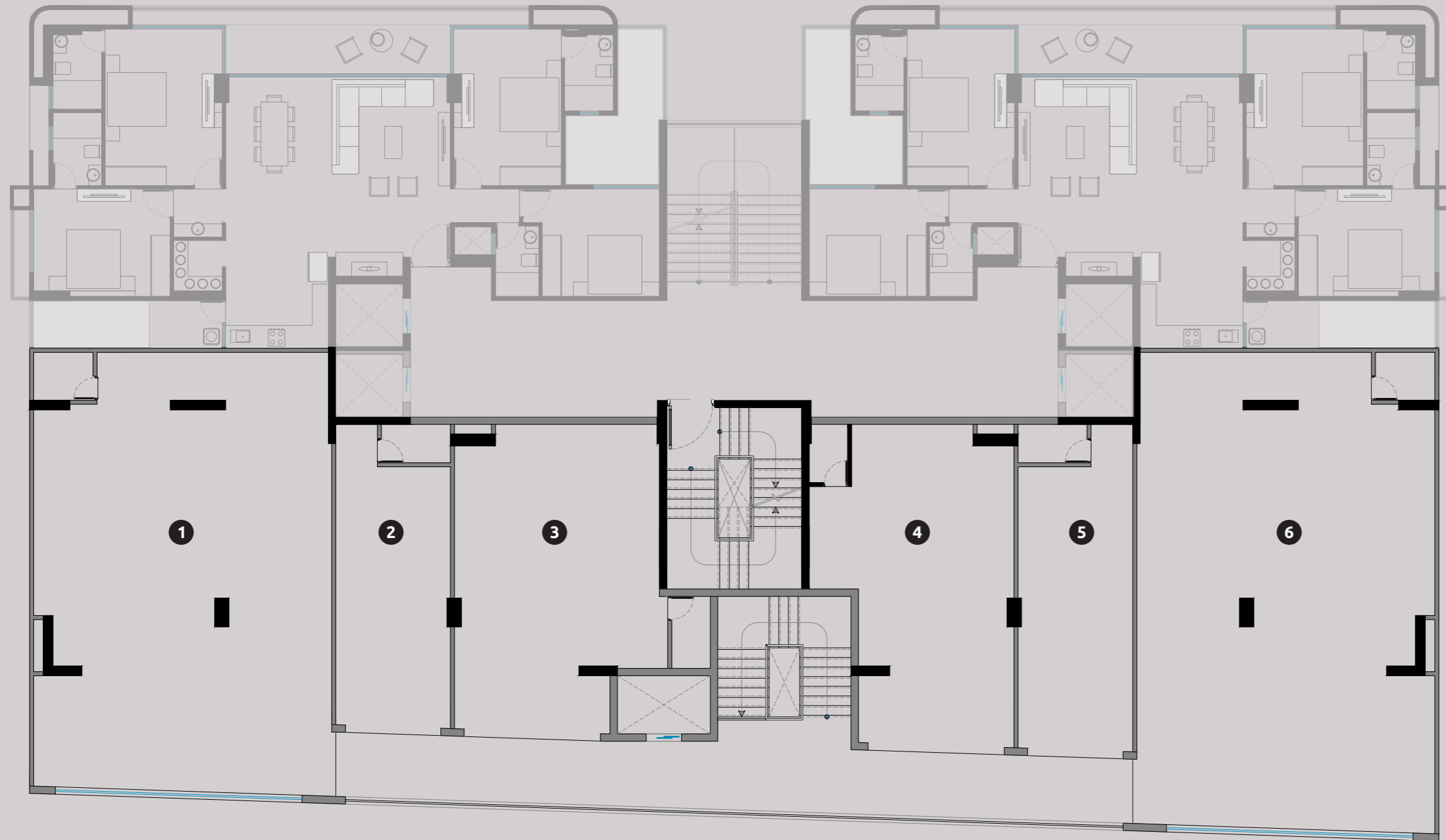

- 1: SHOP-101 30'-6" X 44'-10"
- 2: SHOP-102 11'-9" X 31'-8"
- 3: SHOP-103 20'-11" X 32'-0"
- 4: SHOP-104 15'-11" X 33'-6"
- 5: SHOP-105 11'-9" X 34'-0"
- 6: SHOP-106 30'-6" X 48'-6"

Shop No:	Rera Carpet (Sq. MTR.)
1	126.75
2	34.29
3	62.47
4	57.20
5	36.87
6	137.59

Block A

(All Wings) (RERA CARPET AREA)

UNIT AREA SQ.MTR.: 138.20

BALCONY SQ. MTR.: 9.76

KITCHEN WASH YARD SQ. MTR.: 3.42

1: DRAWING	12'-6" X 18'-0"
2: POOJA	6'-10" X 2'-6"
3: DINNING	10'-6" X 18'-0"
4: KITCHEN	10'-6" X 9'-8"
5: STORE	5'-0" X 5'-2"
6: WASH	7'-6" X 5'-0"
7: BALCONY	23'-0" X 6'-0"
8: BEDROOM	12'-0" X 11'-0"

9: TOILET	4'-6" X 7'-3"
10: BEDROOM	11'-0" X 16'-0"
11: TOILET	5'-0" X 8'-0"
12: BEDROOM	12'-0" X 16'-0"
13: TOILET	5'-0" X 8'-2"
14: BEDROOM	14'-0" X 11'-0"
15: TOILET	5'-0" X 7'-6"



Block B & D

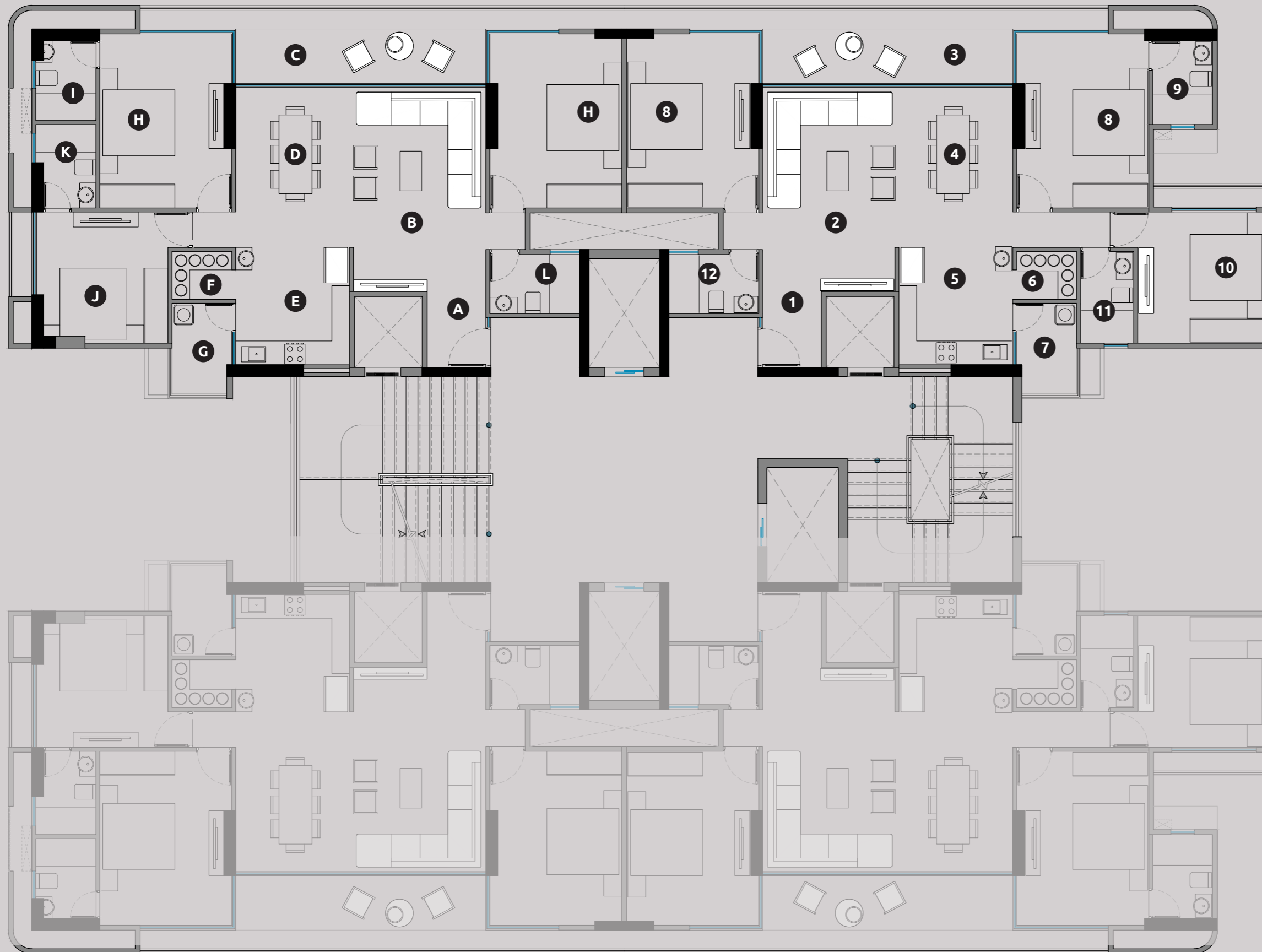

WING 1 & 4 (RERA CARPET AREA)

UNIT AREA SQ.MTR.: 100.63
BALCONY SQ. MTR.: 8.00
KITCHEN WASH YARD SQ. MTR.: 3.40

1: VESTIBULE	4'-11" X 6'-4"
2: DRAWING	11'-0" X 17'-0"
3: BALCONY	20'-10" X 4'-6"
4: DINNING	9'-6" X 13'-3"
5: KITCHEN	9'-6" X 9'-9"
6: STORE	5'-0" X 4'-0"
7: WASH	5'-0" X 7'-6"
8: BEDROOM	11'-0" X 14'-6"
9: TOILET	5'-0" X 7'-6"
10: BEDROOM	10'-11" X 11'-0"
11: TOILET	4'-6" X 7'-8"
12: TOILET	7'-6" X 5'-0"

WING 2 & 3 (RERA CARPET AREA)

UNIT AREA SQ.MTR.: 101.95
BALCONY SQ. MTR.: 8.00
KITCHEN WASH YARD SQ. MTR.: 3.40

A: VESTIBULE	4'-11" X 6'-4"
B: DRAWING	11'-0" X 17'-0"
C: BALCONY	20'-10" X 4'-6"
D: DINNING	9'-6" X 13'-3"
E: KITCHEN	9'-6" X 9'-9"
F: STORE	5'-0" X 4'-0"
G: WASH	5'-0" X 7'-6"
H: BEDROOM	11'-0" X 14'-6"
I: TOILET	5'-0" X 7'-3"
J: BEDROOM	10'-11" X 11'-0"
K: TOILET	5'-0" X 7'-0"
L: TOILET	7'-6" X 5'-0"

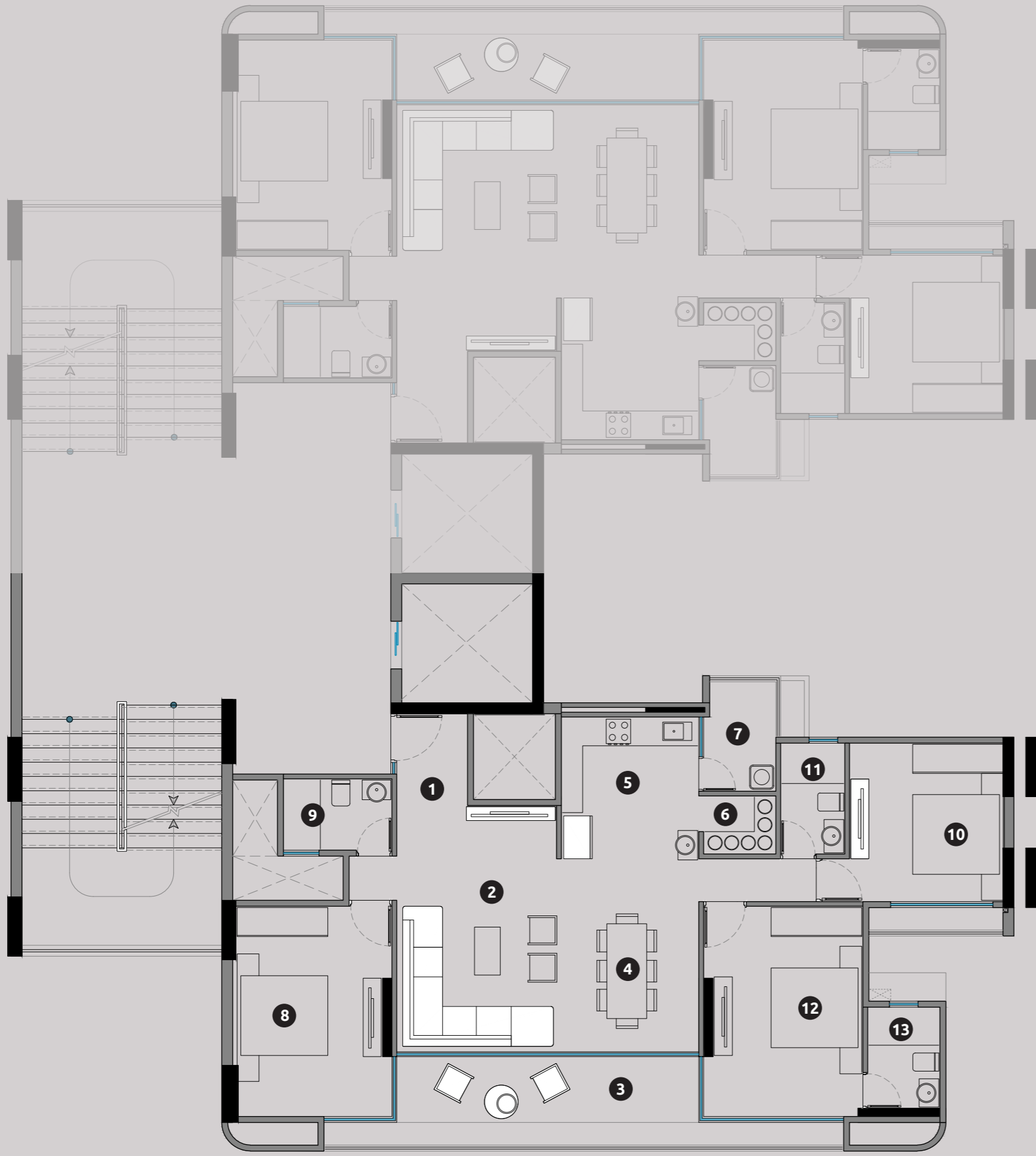

Block C

(All Wings) (RERA CARPET AREA)

UNIT AREA SQ.MTR.: 101.70

BALCONY SQ. MTR.: 8.00

KITCHEN WASH YARD SQ. MTR.: 3.40

1: VESTIBULE	4'-11" X 6'-4"
2: DRAWING	11'-0" X 17'-0"
3: BALCONY	23'-0" X 6'-0"
4: DINNING	9'-6" X 13'-3"
5: KITCHEN	9'-6" X 13'-3"
6: STORE	5'-0" X 4'-0"
7: WASH	7'-6" X 5'-0"
8: BEDROOM	11'-0" X 14'-6"
9: TOILET	7'-6" X 5'-0"
10: BEDROOM	10'-9" X 11'-0"
11: TOILET	4'-6" X 7'-8"
12: BEDROOM	11'-0" X 14'-6"
13: TOILET	5'-0" X 7'-6"

Specifications

FLOORING

Vitrified Tiles in Bedrooms, Drawing and Dining Room

WINDOW

Sliding Aluminium Section Window

DOOR

Main Door - Wooden Flush Door with One Side Polished Veneer
Internal Doors - Flush Doors

KITCHEN

Granite Platform with Dado of Ceramic Tiles
Stainless Steel Sink
Vitrified Tiles on Floor
Vitrified Tiles in Wash Yard

INTERIOR PLASTER

Single Coat Mala

EXTERIOR PLASTER

Double Coat

INSIDE FINISH

Putty Finish

OUTSIDE FINISH

Acrylic Paint

ELEVATOR

Automatic Elevators with One Meter Per ELEVATOR Second Speed

SANITARY WARE

Wall Hung Water Closet
Wall Hung Basin

TOILET FITTINGS

Chrome Plated Fittings

TOILET - FLOORING/ DEDO

Ceramic Tiles Upto Lintel Level
Ceramic Tiles in Floor

ELECTRIC SWITCHES

ISI Modular Switches

ELECTRIC WIRES

ISI WIRES

MCB / ELCB

ISI Make

Key Location

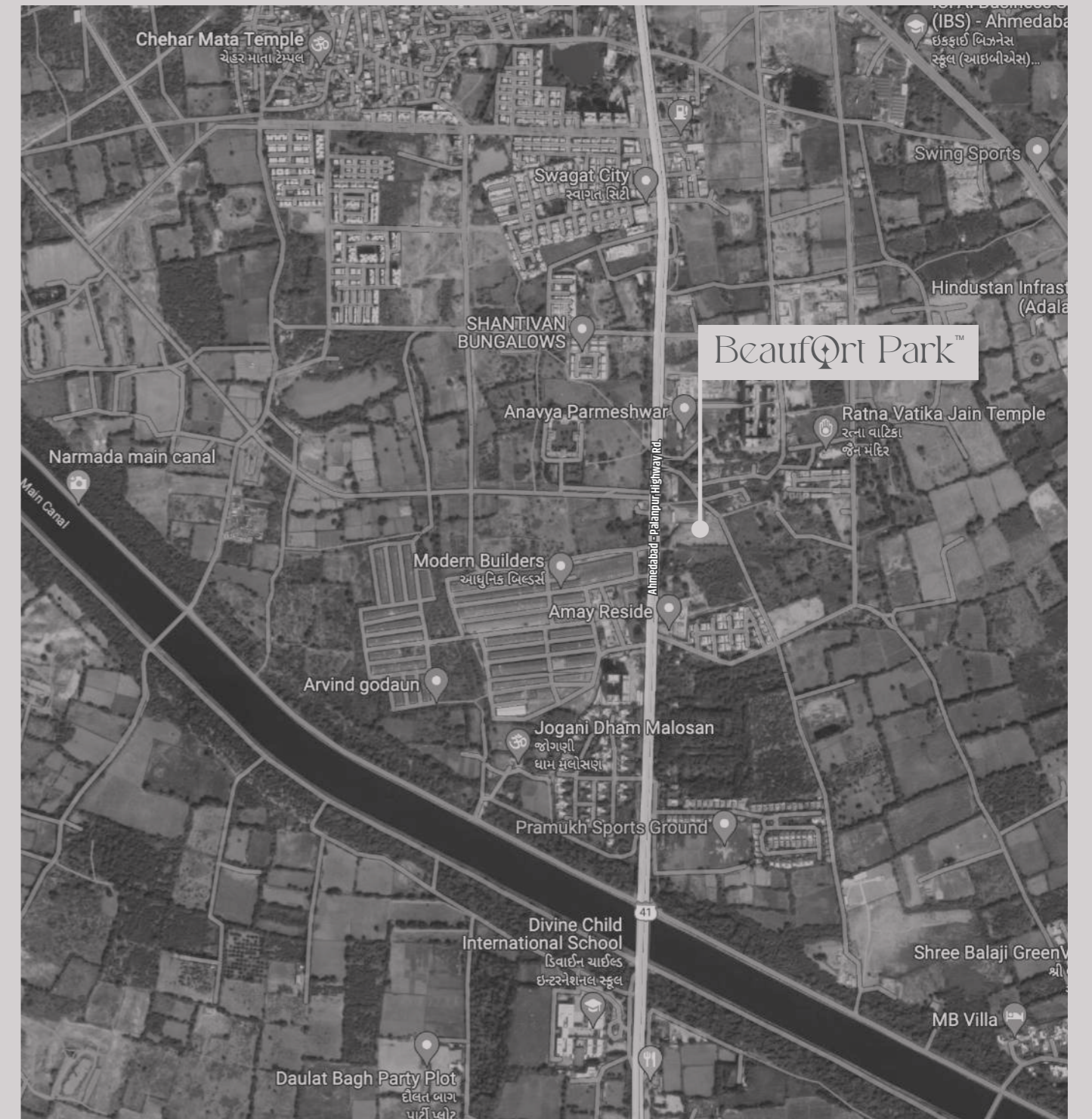

Harsiddh Buildcon
Site Address:
Beaufort Park, Beside Ananya Parmeshwar,
Opp. Vandemataram Vishwam
Adalaj Jundal Road, Adalaj-382421
Phone: 97276 74977
Email: sales@tryksha.co.in

Architect:
Saurabh Verma
(9th Street Architects)

Structure Consultant:
Saumya Shah
(Indetail Structure)

RERA NO. APPLIED FOR

DISCLAIMER

The brochure is for the easy presentation of the Project. It should not be considered as a part of the legal documents. For further information regarding the Project the Member / customer is requested to check the details on RERA website or at the Developer's office before going ahead with the booking.

The furniture and fixtures, electrical appliances and other loose items shown in the brochure are only for illustrative purposes and do not form a part of the standard product on sale. The furniture layout shown in the brochure is only suggestive and subject to change as per site conditions and as per the instructions of the Project Architect.

The Promoter / Developer reserves the right to make changes in the Project, its amenities and specifications as may be suggested by the Project Architect or the Structure consultant and any such changes made shall be binding on the customers / members of the Project.

The Promoter / Developer reserves the right to make on-site changes during the course of construction and such changes shall be binding on all the members / customers of the Project.

The dimensions shown in the brochure are approximate and calculated from unfinished surfaces and are rounded off to nearest whole number. The carpet area mentioned is calculated as per the provisions of the RERA Act with the help of AutoCAD software.

The images (interior and exterior views) in the brochure are computer stimulated graphics for representational purpose and are subject to errors and omissions. The images used may be stock images or images based on the architectural plans of the Project. They shall not be construed as actual depictions of the Project.

The north direction shown in the brochure is approximate and can be erroneous. The Member / Customer is expected to verify the same personally before going ahead with the booking.

The Key Plan in the Brochure is not to scale and does not depict the exact location of the Project or the connecting road network or other abutting structures or landmarks. It is only for representation purpose and gives a rough idea about the approximate location of the Project. The Member / Customer is requested to visit the Project site and check the physical location of the Project and its surroundings before going ahead with the booking.