

LOCATION ADVANTAGES

CITY CENTRE 2 :	2 Km	TATA MEDICAL :	1.5 KM
AIRPORT -	3.5 Km	AXIS MALL -	3 KM
ECO PARK -	500 MT	SECTOR V SALLAKE	5 KM

Office Address :

**Prem. No CC-170 Ground Floor , Newtown AA-I
Kolkata-700156**

Contact - +91 983168883

Email- d.samaresh@gmail.com



KUSWAHA ENGICON LIMITED
Kuswara Complex ,Booty Road
Ranchi - 834009
Contact : +91 6291199113

The plans, specifications images and other details herein are only indicative and developers/owner reserves its right to change. The developers/owners websites and other advertising and publicity material include artistic impression indicating the anticipating of completed development



PROPOSED G+IV STORED RESIDENTIAL BUILDING FOR SRI CHANDAN NATH & SMT MANIDIPA NATH, AT NEW TOWN, KOLKATA.

GITANJALI

PREMISES NO.-05-0644, PLOT NO.- 2178,
 ACTION AREA-IIC, NEW TOWN, KOLKATA.

ABOUT THE DEVELOPER

P.K.Dealtrade Pvt. Ltd. is a promising organisation in delivering comprehensive professional solution to real estate development. We hope to build exclusive homes at affordable price with all basic amenities. We hope to deliver our projects on or before time to set examples in the industry.

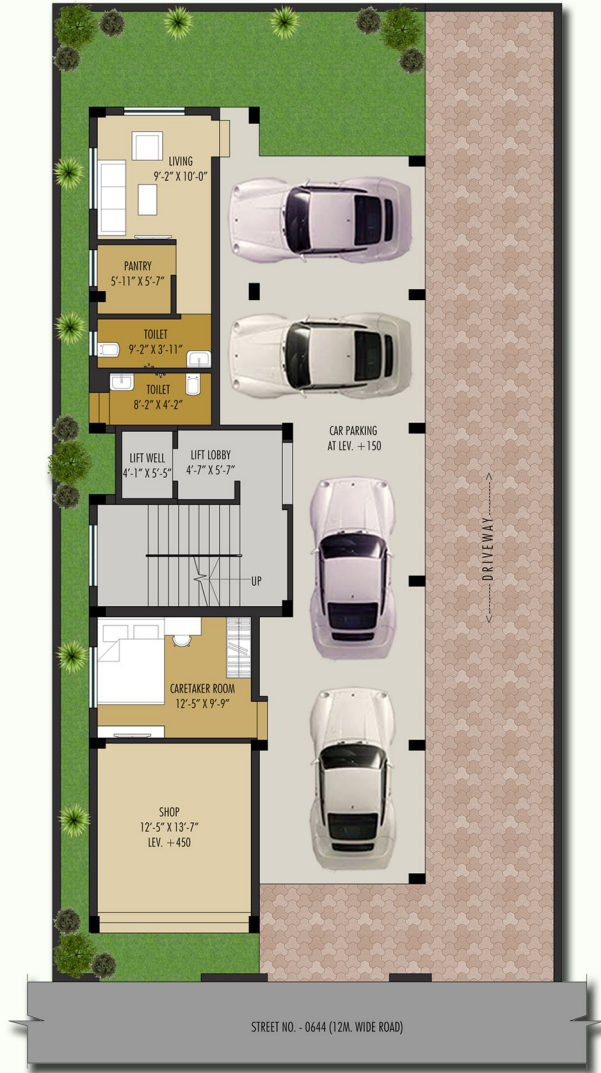

GROUND FLOOR PLAN

ABOUT THE PROJECT

GITANJALI is Provision of Inverter, Iron Removal Plant etc. All luxury 3BHK & 2 BHK flat sare four (3) sides open. It is located at one of most strategic locations of New Town, AA IIC very close to CC2.

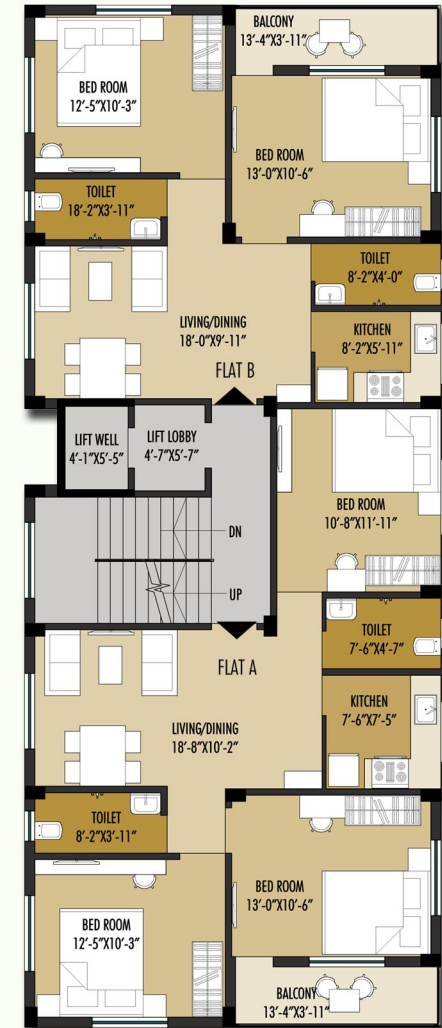

AREA- 1006 SFT (20% SBA)

AREA- 1223 SFT (20% SBA)

TYPICAL FLOOR PLAN