



GREEN VIEW

Residency





PROPOSED G + IV STORIED RESIDENTIAL BUILDING AT HOLDING NO. 3666, MOUZA : KUSUMBA, J.L. NO. 50, L.R. DAG NO. 2422, L.R. KHATIAN NO. 3872, WARD NO. 08, P.S.NARENDRAPUR, DIST - 24 PARGANAS (S) UNDER RAJPUR SONARPUR MUNICIPALITY



SPECIFICATION :

- STRUCTURE** : R.C.C. Frame.
- WALLS** : A.A.C block (Outside), first class bricks (Inside) with Putty finish.
- FLOORING** : Vitrified tile in all rooms, Dining, Drawing and balcony, Toilet, Kitchen with antiskid flooring.
- KITCHEN** : Granite top for platform with 4'-0' glazed Tiles above it and one stainless steel sink of 'ISI' mark with moveable pillar cock and chimney point.
- TOILET** : Glazed tiles in dado upto door height with provision of Exhaust fan point, Sanitary ware ceramic white Hindware / Parryware / Jaguar / ESO (Developer Choice) provision for hot and cold water (Mixer with overhead shower. Provision for comode hand shower and Basin (Cold water).
- DOORS :** : Sal woods frame & water proof flush door shutter.
- WINDOW** : Sliding Alluminium (Anodised) windows with glass shutters.
- ELECTRICALS** : Consealed copper wiring with adequate points. AC points in Master Bedroom. Provision for Intercom Connection, provision for TV point in drawing and bedroom. Modular type of switches.
- EXTERIOR** : Weatherproof non-fading acrylic exterior finish of paint. Provision for Refrigerator, Washing Machin & water purifier.
- ★★★ : Pall Flat areas specified Built-up areas.

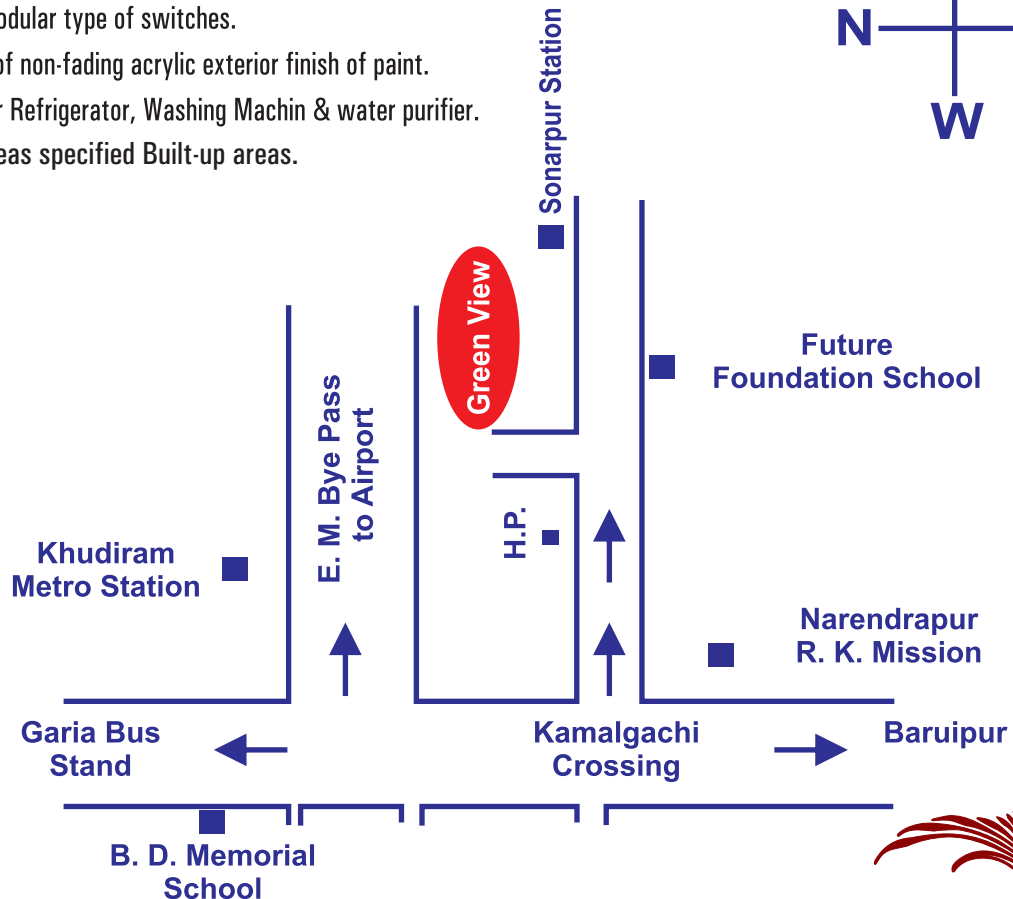
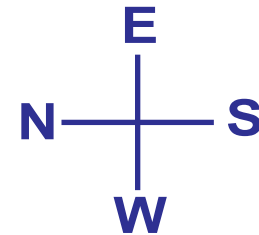



Community Hall

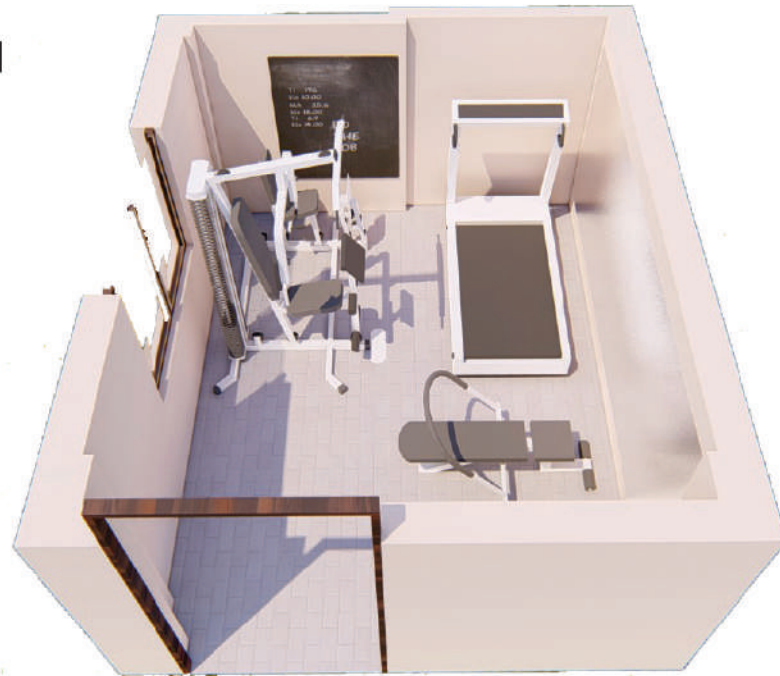

GYM





LEGEND :

- ★ **A/C Community Hall.**
- ★ **A/C Gym.**
- ★ **A/C Indoor Games.**
- ★ **Music Room.**
- ★ **Yoga Room.**
- ★ **Pedestrian Walkway.**
- ★ **Children's play area.**
- ★ **Landscaped Garden.**
- ★ **24 Hours Electric supply.**
- ★ **24 Hours Water supply (DG).**
- ★ **Intercom facility.**
- ★ **Under C. C. TV Surveillance.**



PROPOSED G + IV STORIED RESIDENTIAL BUILDING AT HOLDING NO. 3666, MOUZA : KUSUMBA, J.L. NO. 50, L.R. DAG NO. 2422, L.R.
 KHATIAN NO. 3872, WARD NO. 08, P.S. NARENDRAPUR, DIST - 24 PARGANAS (S)
 UNDER RAJPUR SONARPUR MUNICIPALITY



TYPICAL (2ND TO 4TH) FLOOR PLAN [BLOCK - A]

Block A

FLAT-A

LEGEND		
①	LIVING & DINING	10' - 9" X 8' - 3" + 7' - 9" X 10' - 6"
②	BED ROOM	9' - 0" X 9' - 0"
③	BED ROOM	10' - 0" X 10' - 3"
④	BED ROOM	9' - 9" X 9' - 0"
⑤	KITCHEN	9' - 0" X 4' - 6"
⑥	TOILET	4' - 6" X 3' - 9"
⑦	TOILET	4' - 0" X 9' - 0"
⑧	BALCONY	7' - 3" X 3' - 3"
⑨	BALCONY	4' - 9" X 4' - 3"



Flat A
 3 BHK
 924 SQFT

PROPOSED G + IV STORIED RESIDENTIAL BUILDING AT HOLDING NO. 3666, MOUZA : KUSUMBA, J.L. NO. 50, L.R. DAG NO. 2422, L.R. KHATIAN NO. 3872, WARD NO. 08, P.S. NARENDRAPUR, DIST - 24 PARGANAS (S) UNDER RAJPUR SONARPUR MUNICIPALITY

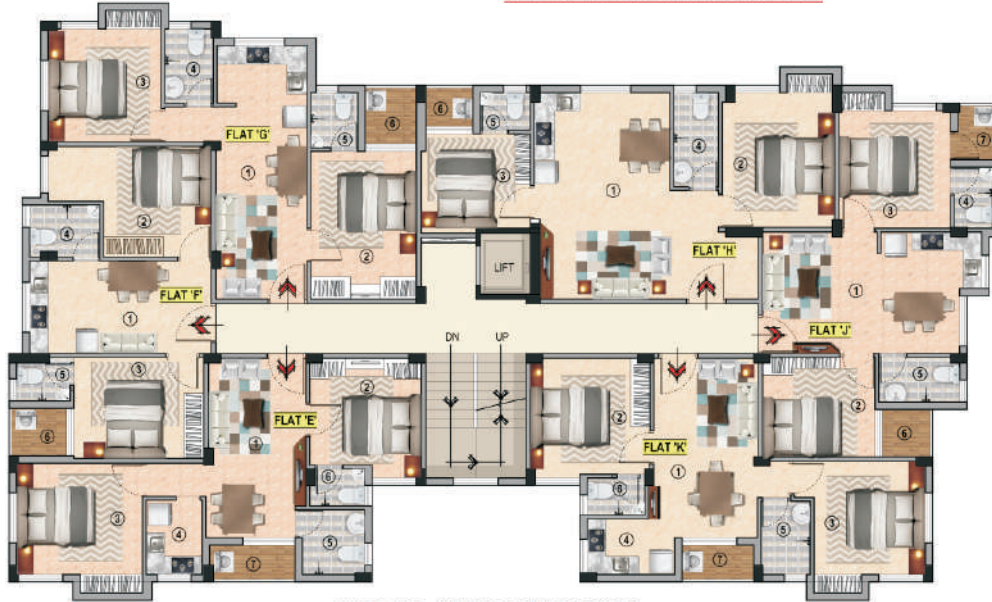

TYPICAL (1ST - 4TH) FLOOR PLAN [BLOCK - B]

Block B

FLAT- K

LEGEND		
①	LIVING - DINING	9' - 3" X 15' - 9"
②	BED ROOM	10' - 6" X 10' - 6"
③	BED ROOM	9' - 9" X 10' - 0"
④	KITCHEN	7' - 9" X 5' - 0"
⑤	TOILET	4' - 3" X 6' - 6"
⑥	TOILET	5' - 0" X 3' - 3"
⑦	BALCONY	6' - 3" X 3' - 3"

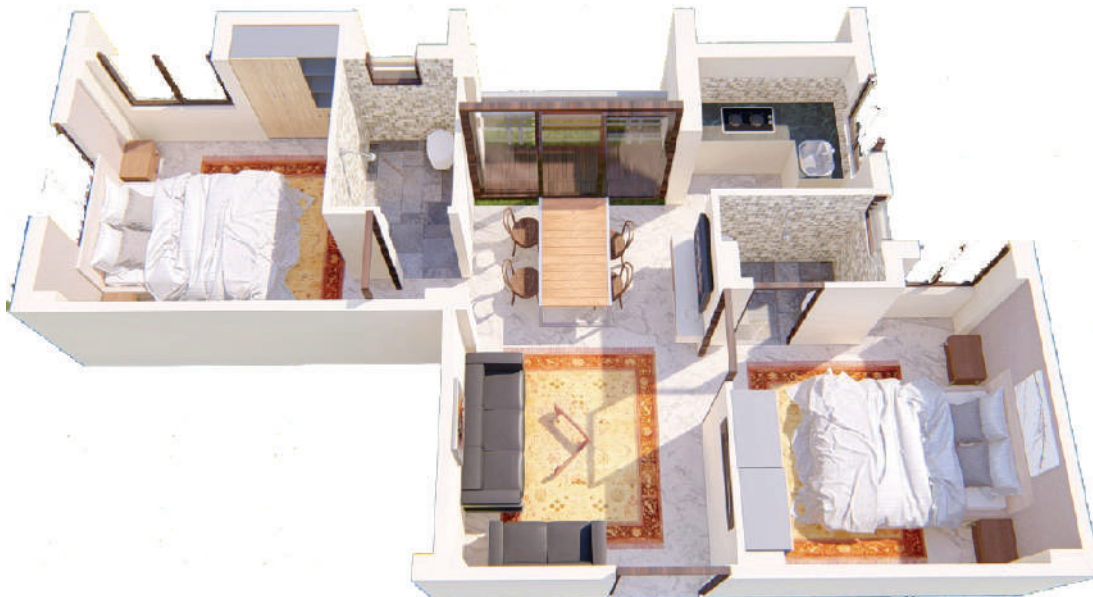

Flat K
2 BHK
770 SQFT

PROPOSED G + IV STORIED RESIDENTIAL BUILDING AT HOLDING NO. 3666, MOUZA : KUSUMBA, J.L. NO. 50, L.R. DAG NO. 2422, L.R.
 KHATIAN NO. 3872, WARD NO. 08, P.S. NARENDRAPUR, DIST - 24 PARGANAS (S)
 UNDER RAJPUR SONARPUR MUNICIPALITY

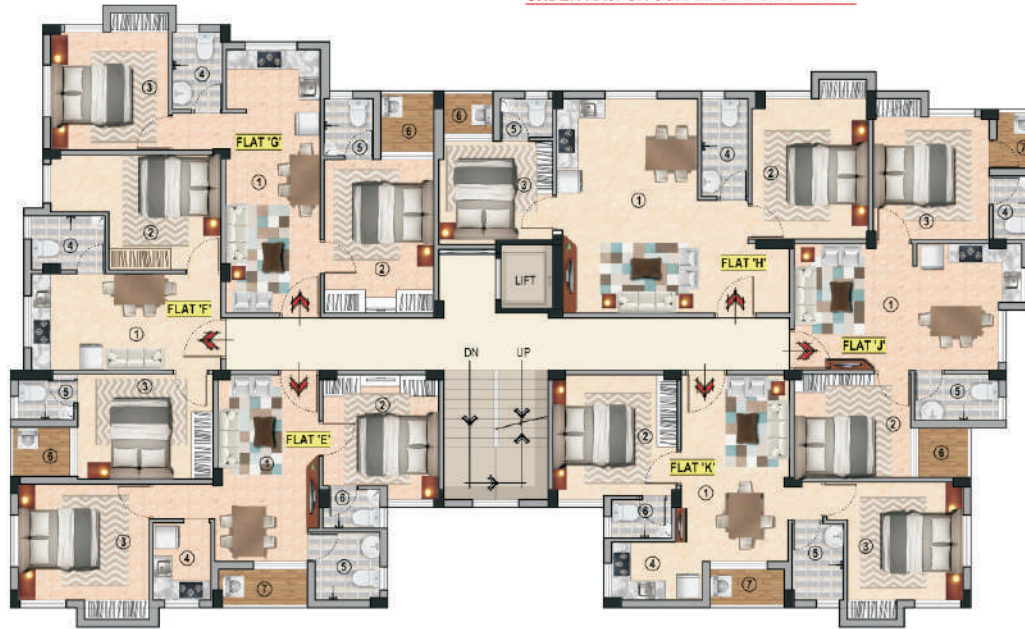

TYPICAL (1ST - 4TH) FLOOR PLAN [BLOCK - B]

Block B

FLAT - J

LEGEND		
①	KITCHEN - DINING	19' - 3" X 10' - 9"
②	BED ROOM	10' - 0" X 8' - 9"
③	BED ROOM	9' - 9" X 10' - 6"
④	TOILET	3' - 3" X 5' - 6"
⑤	TOILET	7' - 3" X 4' - 0"
⑥	BALCONY	4' - 6" X 4' - 3"
⑦	BALCONY	3' - 9" X 5' - 0"



Flat J
 2 BHK
 727 SQFT

PROPOSED G + IV STORIED RESIDENTIAL BUILDING AT HOLDING NO. 3666, MOUZA : KUSUMBA, J.L. NO. 50, L.R. DAG NO. 2422, L.R.
 KHATIAN NO. 3872, WARD NO. 08, P.S.NARENDRAPUR, DIST - 24 PARGANAS (S)
 UNDER RAJPUR SONARPUR MUNICIPALITY



TYPICAL (2ND TO 4TH) FLOOR PLAN [BLOCK - A]

Block A

FLAT-B

LEGEND		
①	LIVING	7' - 9" X 7' - 9"
②	DINING	16' - 3" X 8' - 3"
③	BED ROOM	10' - 6" X 8' - 9"
④	BED ROOM	11' - 0" X 9' - 6"
⑤	BED ROOM	8' - 6" X 9' - 6"
⑥	KITCHEN	9' - 3" X 4' - 6"
⑦	TOILET	4' - 0" X 9' - 6"
⑧	TOILET	6' - 9" X 3' - 9"
⑨	BALCONY	7' - 0" X 4' - 0"
⑩	BALCONY	7' - 3" X 3' - 3"



Flat B
 3 BHK
 1029 SQFT

PROPOSED G + IV STORIED RESIDENTIAL BUILDING AT HOLDING NO. 3666, MOUZA : KUSUMBA, J.L. NO. 50, L.R. DAG NO. 2422, L.R.
 KHATIAN NO. 3872, WARD NO. 08, P.S. NARENDRAPUR, DIST - 24 PARGANAS (S)
 UNDER RAJPUR SONARPUR MUNICIPALITY



TYPICAL (2ND TO 4TH) FLOOR PLAN [BLOCK - A]

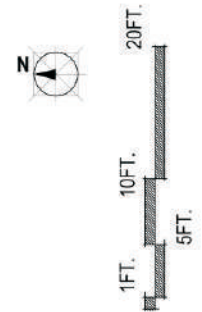

Block A

FLAT - C

LEGEND		
①	KITCHEN & DINING	8' - 6" X 14' - 0"
②	BED ROOM	11' - 9" X 8' - 9"
③	BED ROOM	8' - 6" X 9' - 9"
④	TOILET	4' - 0" X 9' - 9"
⑤	TOILET	3' - 6" X 5' - 0"
⑥	BALCONY	4' - 9" X 3' - 6"
⑦	ENTRANCE LOBBY	13' - 0" X 3' - 9"



Flat C
 2 BHK
 752 SQFT

PROPOSED G + IV STORIED RESIDENTIAL BUILDING AT HOLDING NO. 3666, MOUZA : KUSUMBA, J.L. NO. 50, L.R. DAG NO. 2422, L.R.
 KHATIAN NO. 3872, WARD NO. 08, P.S. NARENDRAPUR, DIST - 24 PARGANAS (S)
 UNDER RAJPUR SONARPUR MUNICIPALITY

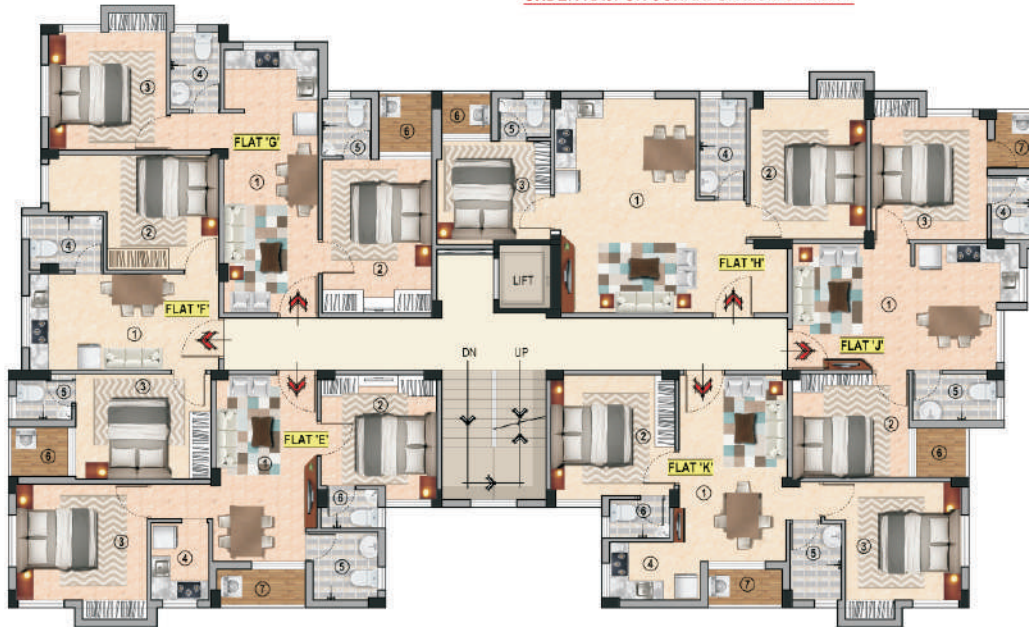

TYPICAL (1ST - 4TH) FLOOR PLAN [BLOCK - B]

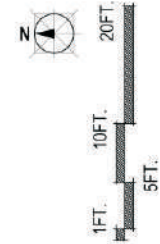

Block B

FLAT - H

LEGEND		
①	KITCHEN - DINING	12' - 0" X 18' - 3"
②	BED ROOM	10' - 0" X 12' - 0"
③	BED ROOM	9' - 9" X 8' - 9"
④	TOILET	4' - 0" X 8' - 3"
⑤	TOILET	4' - 6" X 3' - 3"
⑥	BALCONY	4' - 3" X 3' - 6"



Flat H
 2 BHK
 842 SQFT

PROPOSED G + IV STORIED RESIDENTIAL BUILDING AT HOLDING NO. 3666, MOUZA : KUSUMBA, J.L. NO. 50, L.R. DAG NO. 2422, L.R.
 KHATIAN NO. 3872, WARD NO. 08, P.S. NARENDRAPUR, DIST - 24 PARGANAS (S)
 UNDER RAJPUR SONARPUR MUNICIPALITY



TYPICAL (1ST - 4TH) FLOOR PLAN [BLOCK - B]

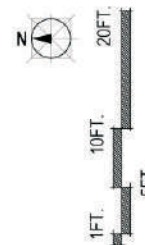

Block B

FLAT-G

LEGEND		
①	KITCHEN - DINING	8' - 0" X 22' - 6"
②	BED ROOM	9' - 3" X 13' - 0"
③	BED ROOM	10' - 0" X 10' - 0"
④	TOILET	4' - 3" X 6' - 6"
⑤	TOILET	4' - 3" X 4' - 9"
⑥	BALCONY	4' - 6" X 5' - 3"

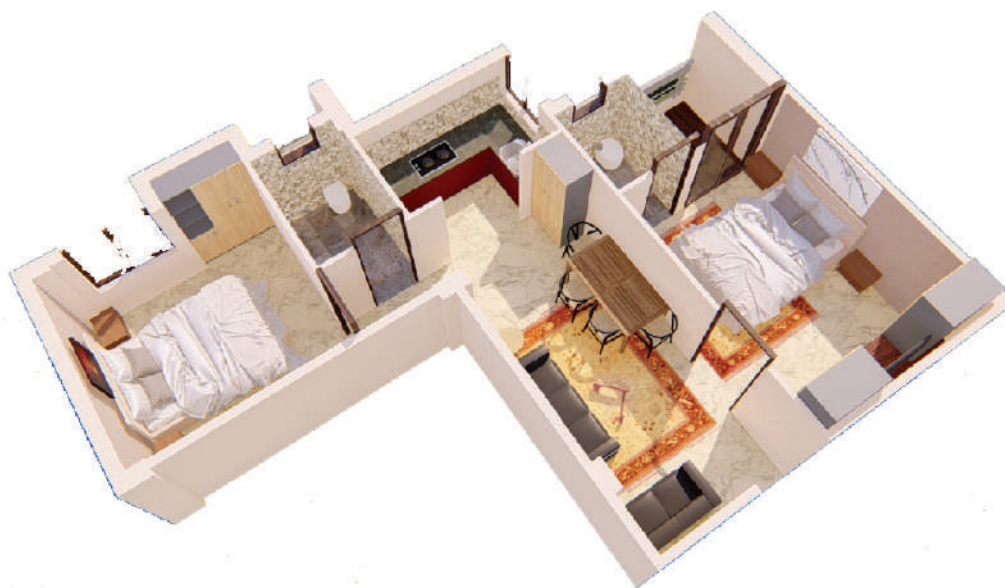

Flat G
 2 BHK
 792 SQFT

PROPOSED G + IV STORIED RESIDENTIAL BUILDING AT HOLDING NO. 3666, MOUZA : KUSUMBA, J.L. NO. 50, L.R. DAG NO. 2422, L.R.
 KHATIAN NO. 3872, WARD NO. 08, P.S. NARENDRAPUR, DIST - 24 PARGANAS (S)
 UNDER RAJPUR SONARPUR MUNICIPALITY



TYPICAL (2ND TO 4TH) FLOOR PLAN [BLOCK - A]

Block A

FLAT-D

LEGEND		
①	KITCHEN & DINING	8' - 3" X 13' - 0"
②	BED ROOM	11' - 6" X 8' - 9"
③	BED ROOM	9' - 3" X 8' - 9"
④	TOILET	5' - 3" X 5' - 3"
⑤	ENTRANCE LOBBY	8' - 9" X 3' - 3"



Flat D
 2 BHK
 599 SQFT

PROPOSED G + IV STORIED RESIDENTIAL BUILDING AT HOLDING NO. 3666, MOUZA : KUSUMBA, J.L. NO. 50, L.R. DAG NO. 2422, L.R. KHATIAN NO. 3872, WARD NO. 08, P.S. NARENDRAPUR, DIST - 24 PARGANAS (S) UNDER RAJPUR SONARPUR MUNICIPALITY

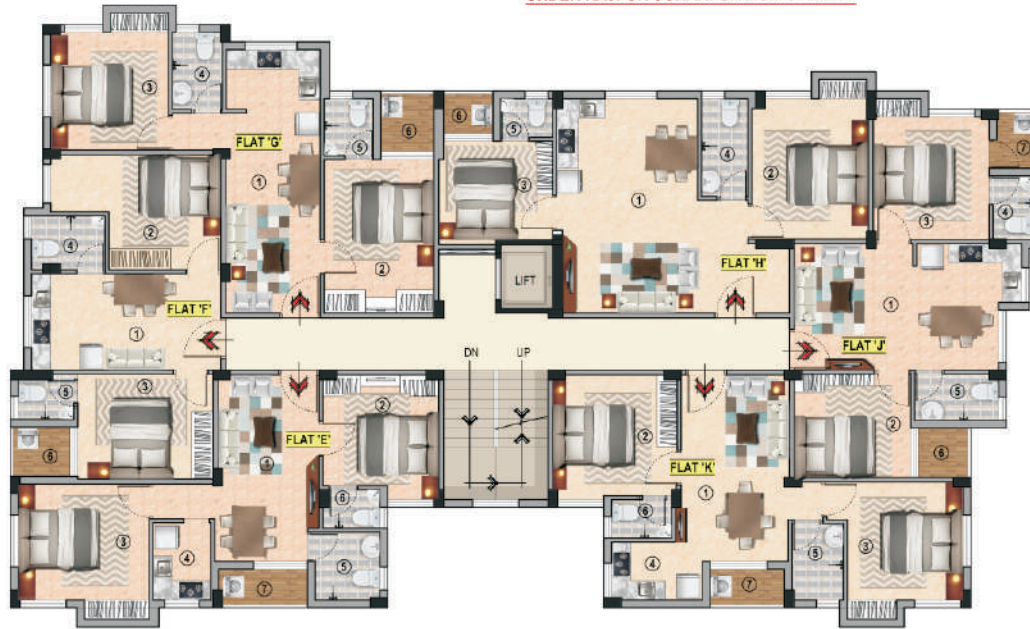

TYPICAL (1ST - 4TH) FLOOR PLAN [BLOCK - B]

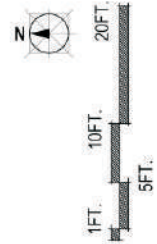

Block B

FLAT-E

LEGEND		
①	LIVING - DINING	8' - 9" X 15' - 9"
②	BED ROOM	9' - 9" X 10' - 6"
③	BED ROOM	11' - 3" X 9' - 9"
④	KITCHEN	5' - 0" X 6' - 6"
⑤	TOILET	5' - 6" X 5' - 9"
⑥	TOILET	4' - 9" X 3' - 3"
⑦	BALCONY	7' - 6" X 3' - 3"



Flat E
2 BHK
768 SQFT



PROPOSED G + IV STORIED RESIDENTIAL BUILDING AT HOLDING NO. 3666, MOUZA : KUSUMBA, J.L. NO. 50, L.R. DAG NO. 2422, L.R. KHATIAN NO. 3872, WARD NO. 08, P.S. NARENDRAPUR, DIST - 24 PARGANAS (S) UNDER RAJPUR SONARPUR MUNICIPALITY

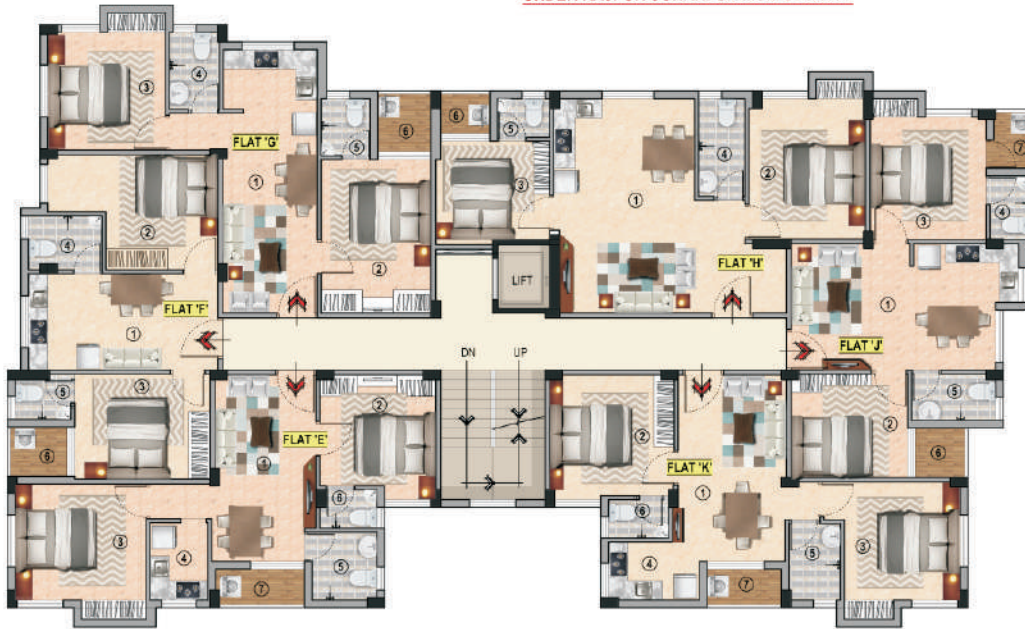

TYPICAL (1ST - 4TH) FLOOR PLAN [BLOCK - B]

Block B

FLAT-F

LEGEND		
①	KITCHEN - DINING	16' - 0" X 8' - 3"
②	BED ROOM	9' - 6" X 9' - 9" + 5' - 0" X 4' - 9"
③	BED ROOM	11' - 6" X 9' - 0"
④	TOILET	6' - 3" X 4' - 6"
⑤	TOILET	4' - 9" X 3' - 9"
⑥	BALCONY	5' - 0" X 4' - 3"

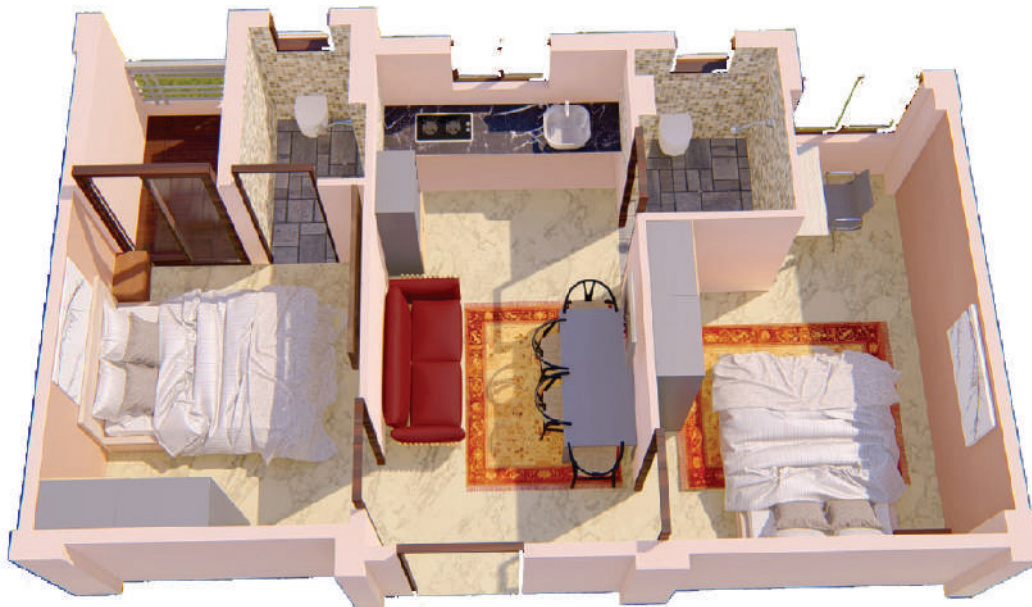

Flat F
2 BHK
636 SQFT

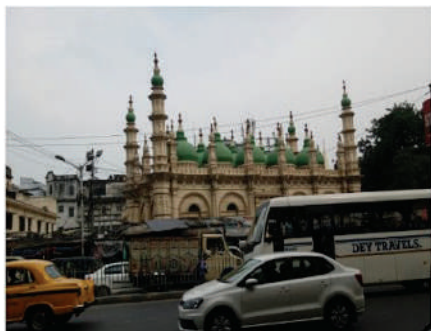

Developed By :

ND

NIMISHA MUKHERJEE
DEVELOPER

SITE ADDRESS :

- 📍 3666, Kusumba, Sonarpur, Kolkata - 700103
- 📞 9831360988 / 7003727265
- ✉️ nimishadeveloper1@gmail.com

OFFICE ADDRESS :

- 📍 B-213, Survey Park, Santoshpur, Kolkata - 700075
- 📞 9831360988 / 7003727265
- ✉️ nimishadeveloper1@gmail.com