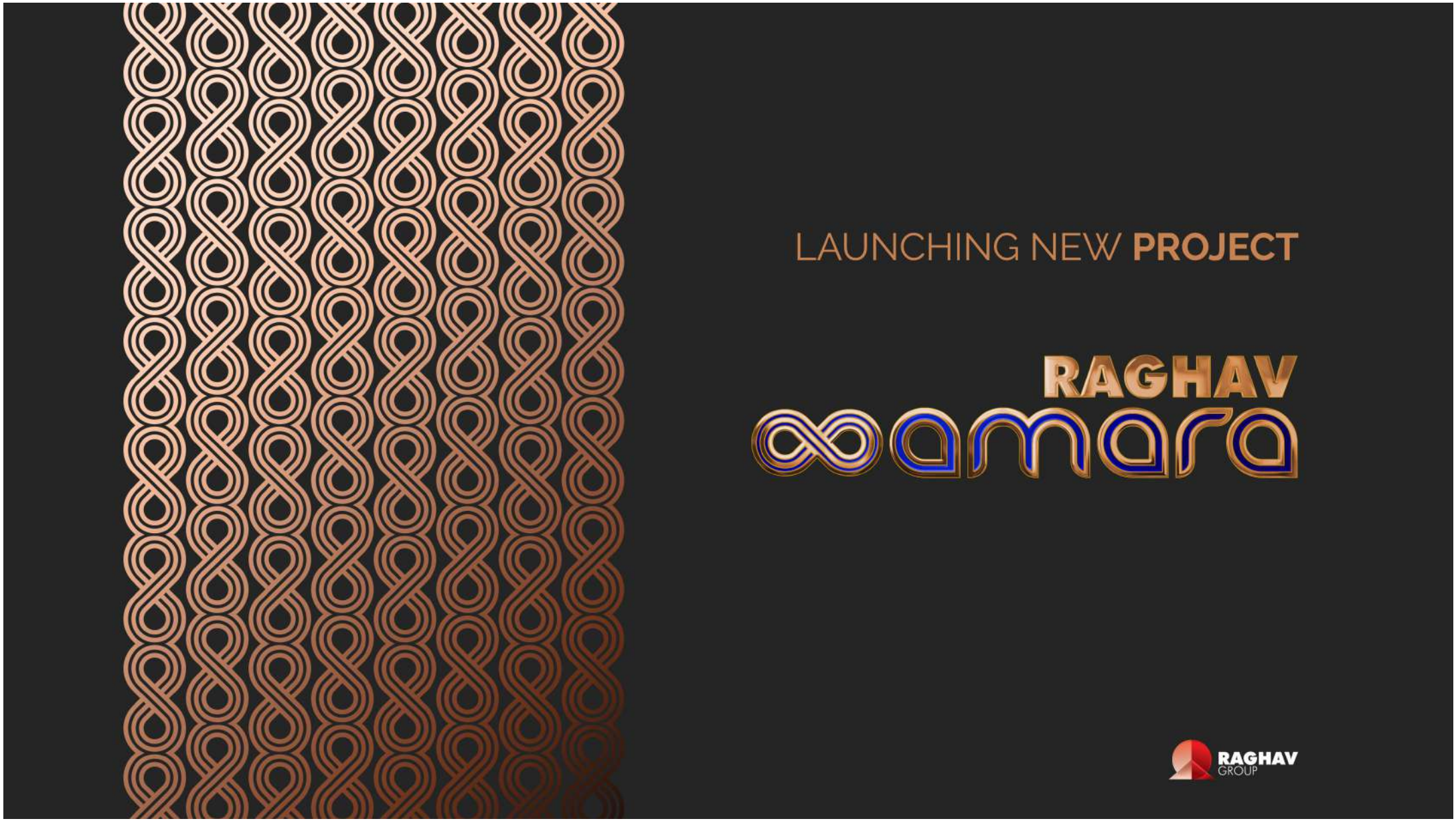
LAUNCHING NEW PROJECT
RAGHAV
amara
RAGHAV
GROUP

RAGHAV GROUP

RAGHAV amara



RAGHAV GROUP

RAGHAV amara

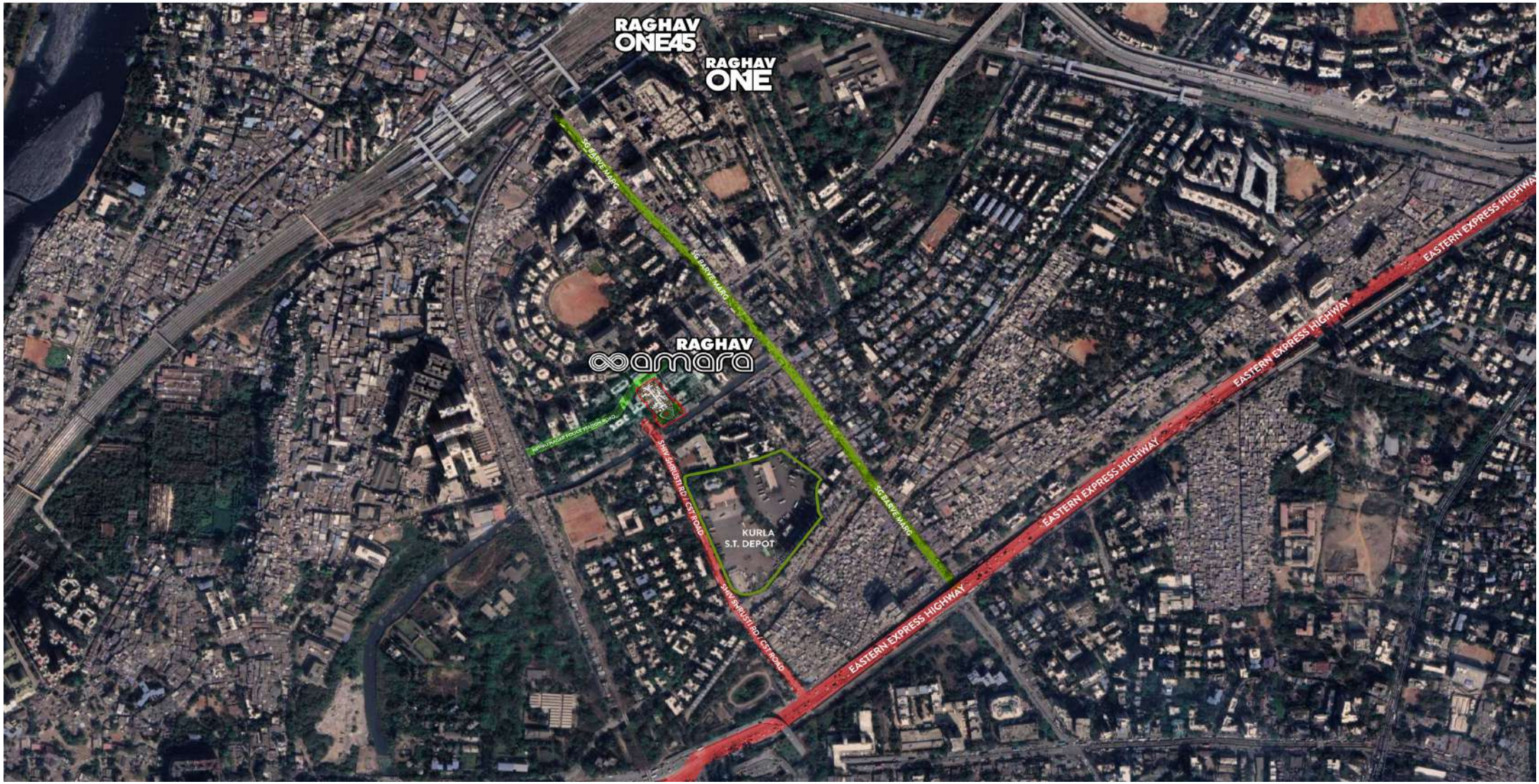

RAGHAV GROUP

RAGHAV amara




**GR PLAN**

SCALE - 1 : 100

RAGHAV GROUP

RAGHAV amara




**FLOOR PLAN**

SCALE - 1:100

RAGHAV GROUP

RAGHAV amara

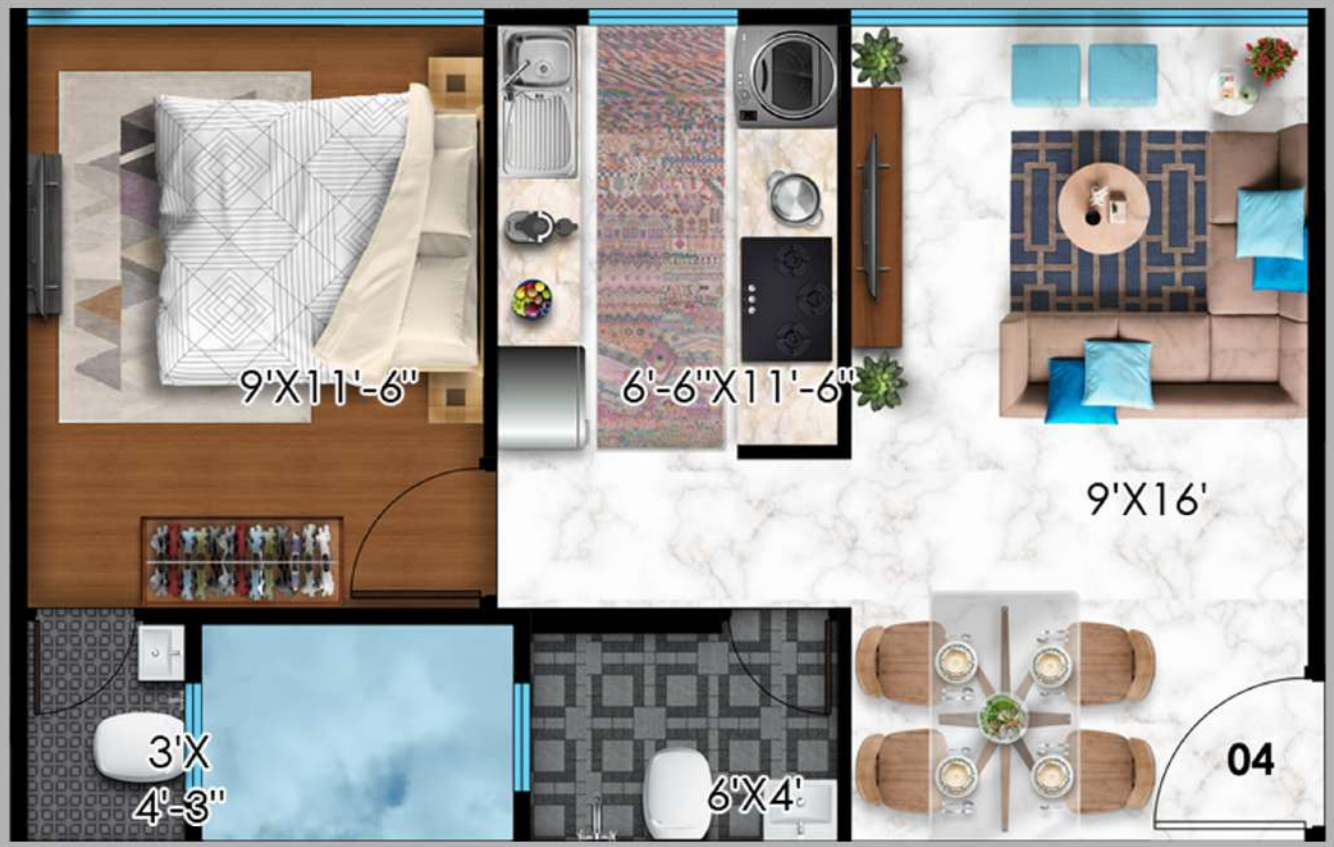


ELITE I

RAGHAV GROUP

RAGHAV amara

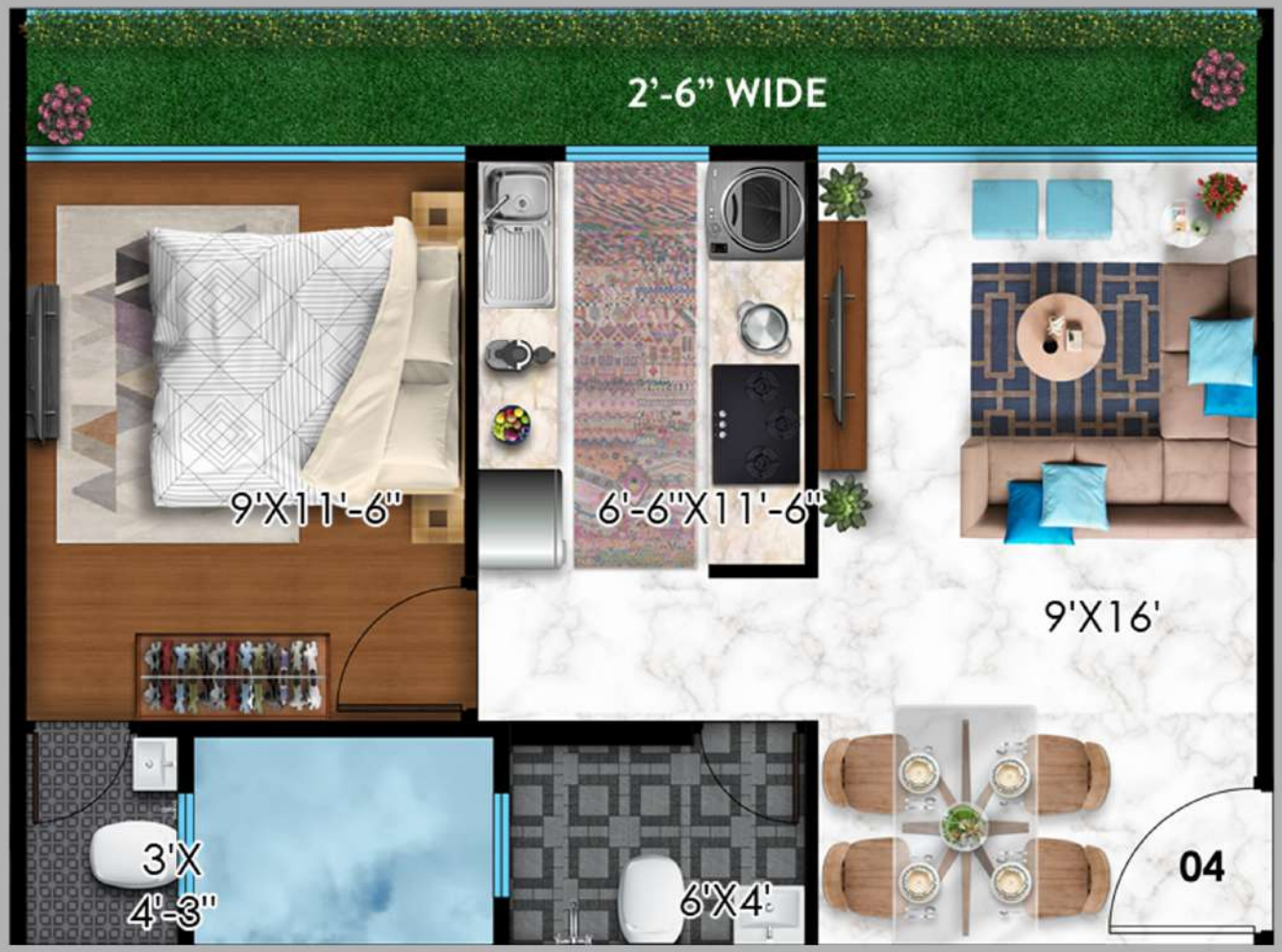


ELITE II

RAGHAV GROUP

RAGHAV amara

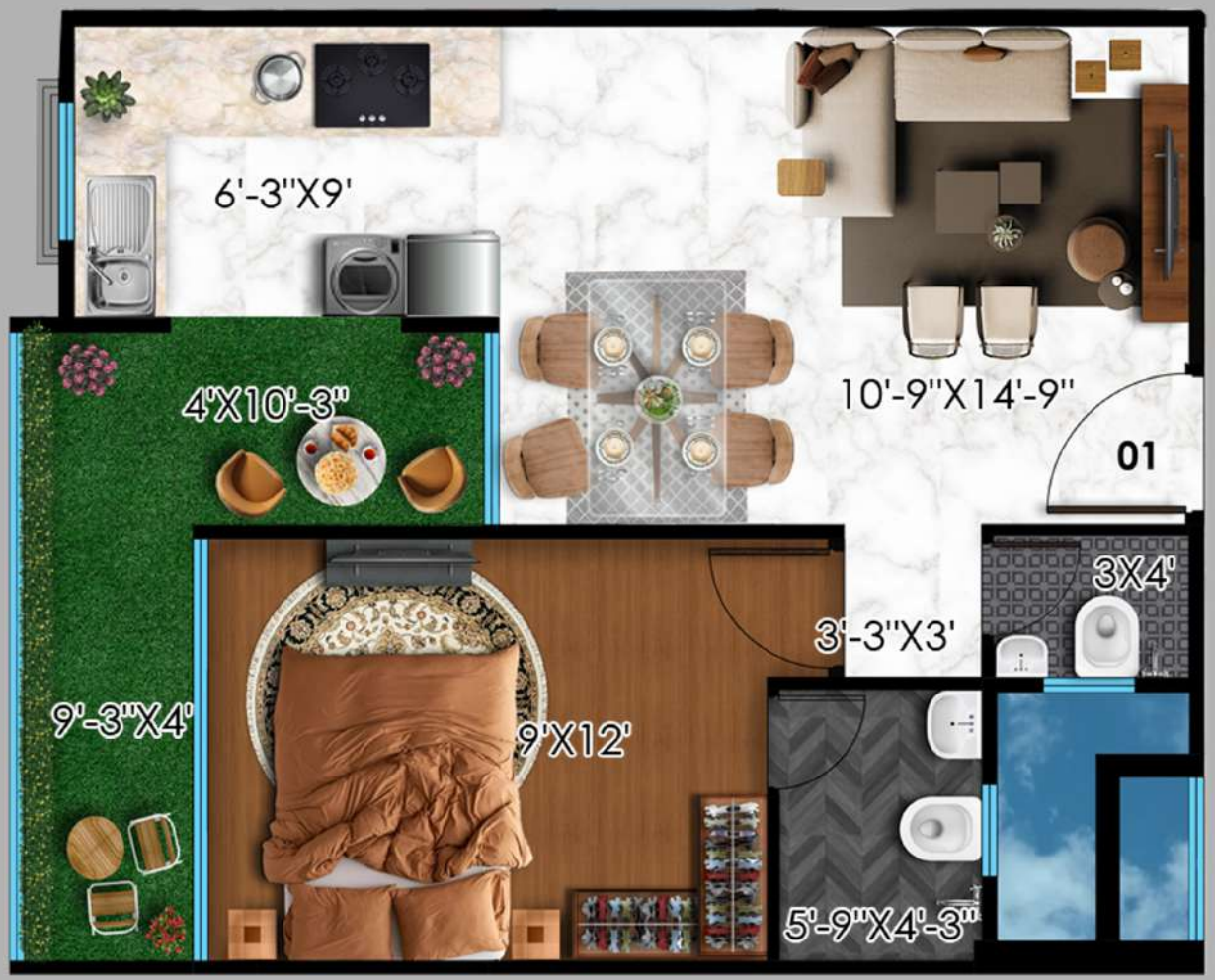


PREMIUM I

RAGHAV GROUP

RAGHAV amara




# PREMIUM II

RAGHAV GROUP

RAGHAV amara




SUPREME I

RAGHAV GROUP

RAGHAV amara




SUPREME II

RAGHAV GROUP

RAGHAV amara




GRAND

RAGHAV GROUP

RAGHAV amara

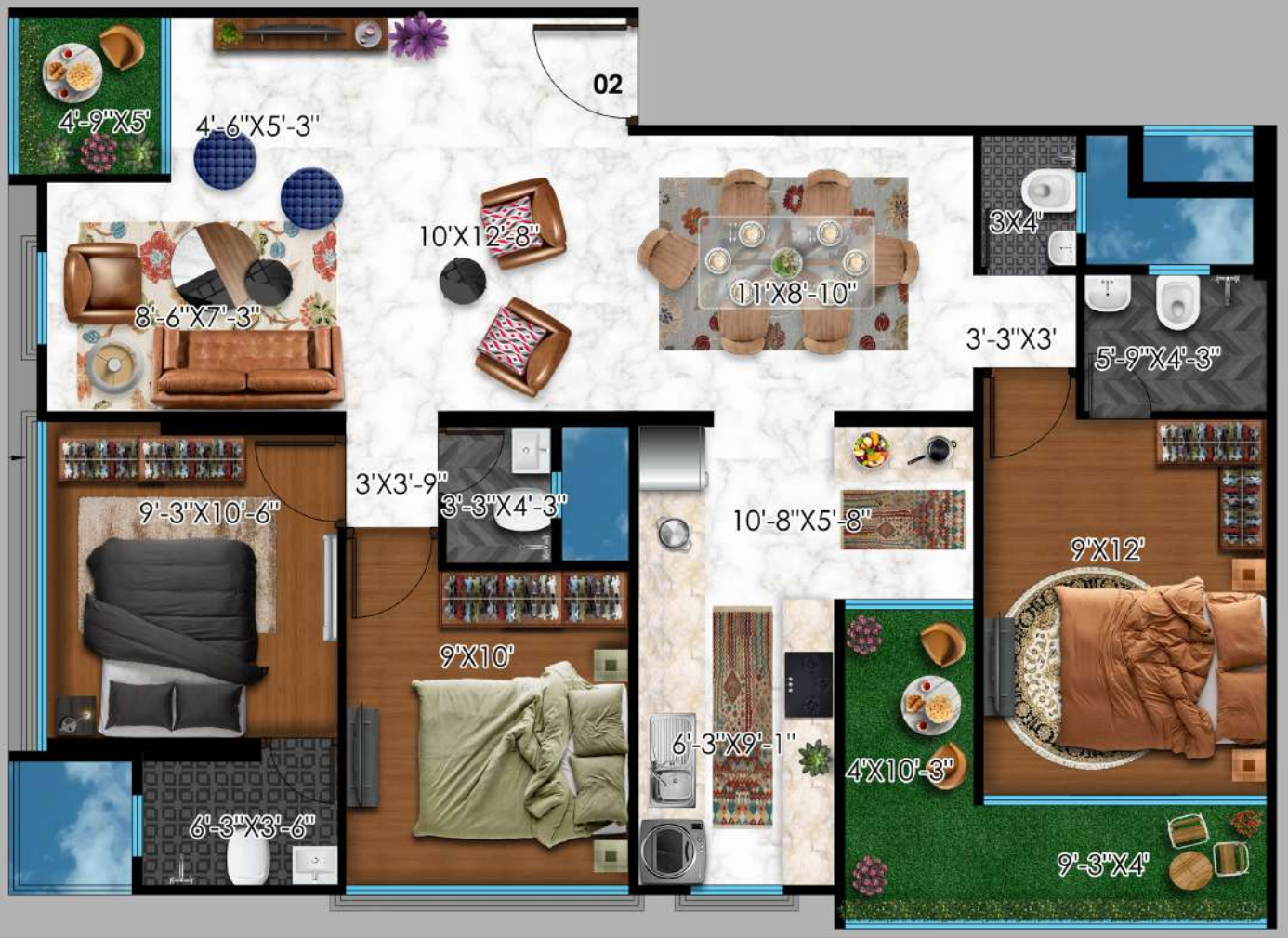

RAGHAV GROUP

RAGHAV amara



RAGHAV GROUP

RAGHAV amara

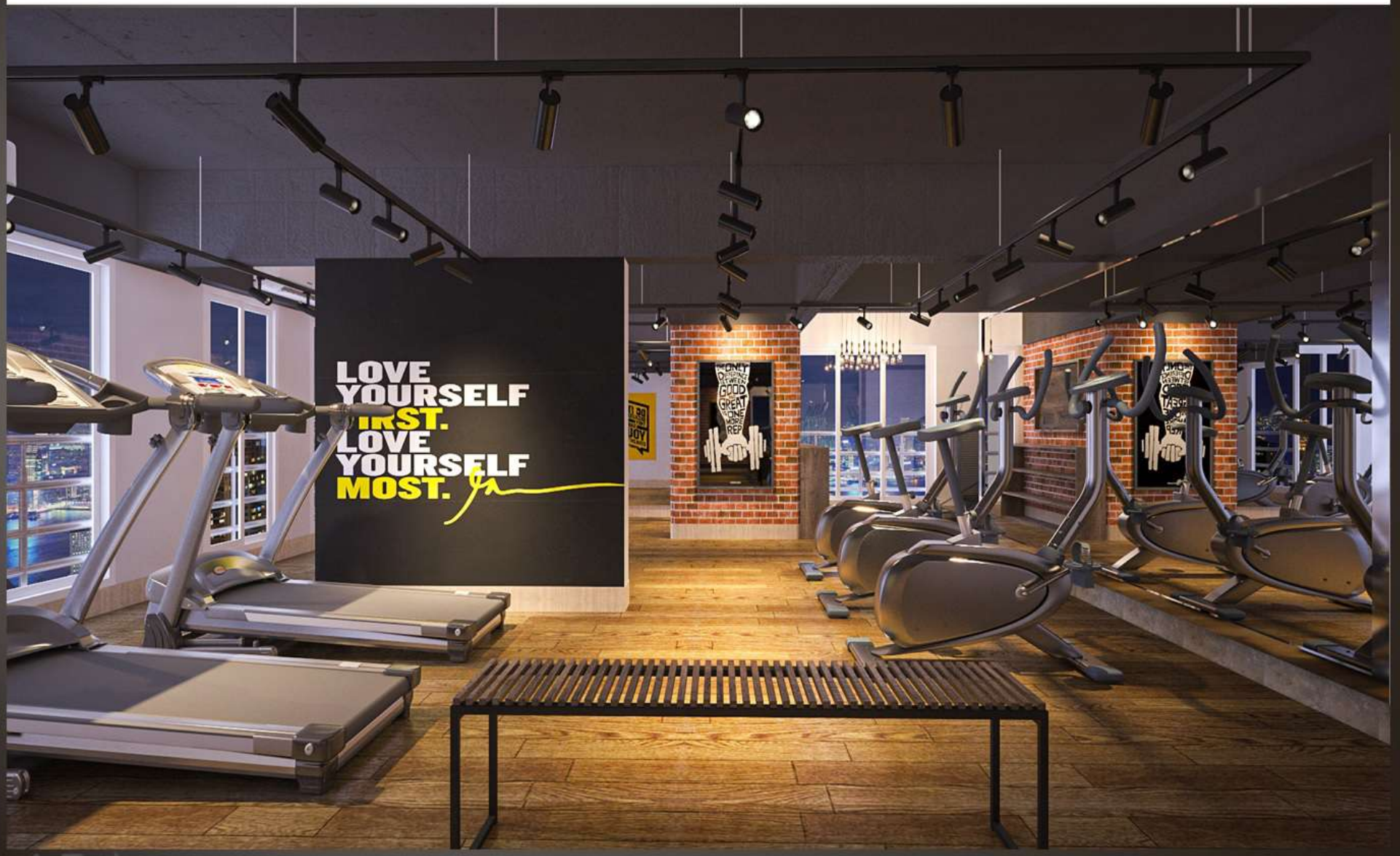

RAGHAV GROUP

RAGHAV amara



RAGHAV GROUP

RAGHAV amara

## Flats also available with :-

### WHITE GOODS

- Modular Kitchen
- Chimney
- Hobb Burner
- Water Purifier
- Refrigerator
- Air Conditioner
- Television
- Designer Ceiling
- LED Lights
- Ceiling Fan
- Exhaust Fan

### FURNITURE

- Sofa set
- Dining Table
- Dining Chair
- T. V. Unit
- Centre Table
- Shoe Rack
- Bed
- Side Table
- Wardrobe

RAGHAV GROUP

RAGHAV amara

# Key Features

- Construction Technology - aluminum form work also known as Mivan Technology.
- Higher Window-To-Wall Ratio
- Increased natural light and improved ventilation
- Reduced Leakages
- Building Life – More than 70 Years
- Elegantly Designed Entrance Lobby
- Grand Common Lobby Area
- Gym to be equipped with state of art and functional training machines
- Multi-Purpose Room, Indoor Playing Area for Kids

RAGHAV GROUP

RAGHAV amara

# For Site Visit, Enquiry and Booking :-

*Site Office :-*

*Building No. 144, Ashtavinayak Lane, Nehru Nagar, Kurla East*

## Contact Details :-

| | | | |
|---|---|---|---|
| *Vinay S Sharma* | *8879 000 636* | *Nitesh Jadhav* | *8976 324 238* |
| *Manish Sharma* | *9619 042 061* | *Raj Pal* | *9920 344 750* |