Live with the Nature
Breath through the Nature

AMBEY AWAS



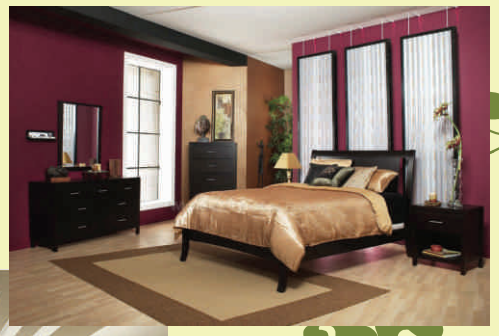



SPECIFICATIONS :

Foundation :
R.C.C Foundation with concrete piling.
Super Structure:
R.C.C Frame Structure.
Style:
Elevation with an exquisite design
Door Shutters:
Wooden Frame-Quality flush doors.
Windows:
Aluminum sliding window with Decorative Grill.
Floors:
Vitrified Tiles and Granite Border.
Walls:
Internal plaster of Paris finish
Kitchen:
Covered/Open Kitchen, Granite platform with a stainless steel Sink
Toilets:
Flooring & Dado up to 6 feet 6 inches height-Ceramic Tiles. Hot and cold line in all bathrooms with quality C.P. Fittings, white sanitary Bathroom with water proofing.
Electric:
Concealed copper wiring with adequate light points in every room.
Electric Point:
AC each room, Cable TV, Intercom, Internet, Geyser in all bathrooms.
Lift:
M.S. Powder coated finishing.



BLOCK-I

FLAT	SALEABLE AREA
A	1290SFT
B	901SFT
C	976 SFT



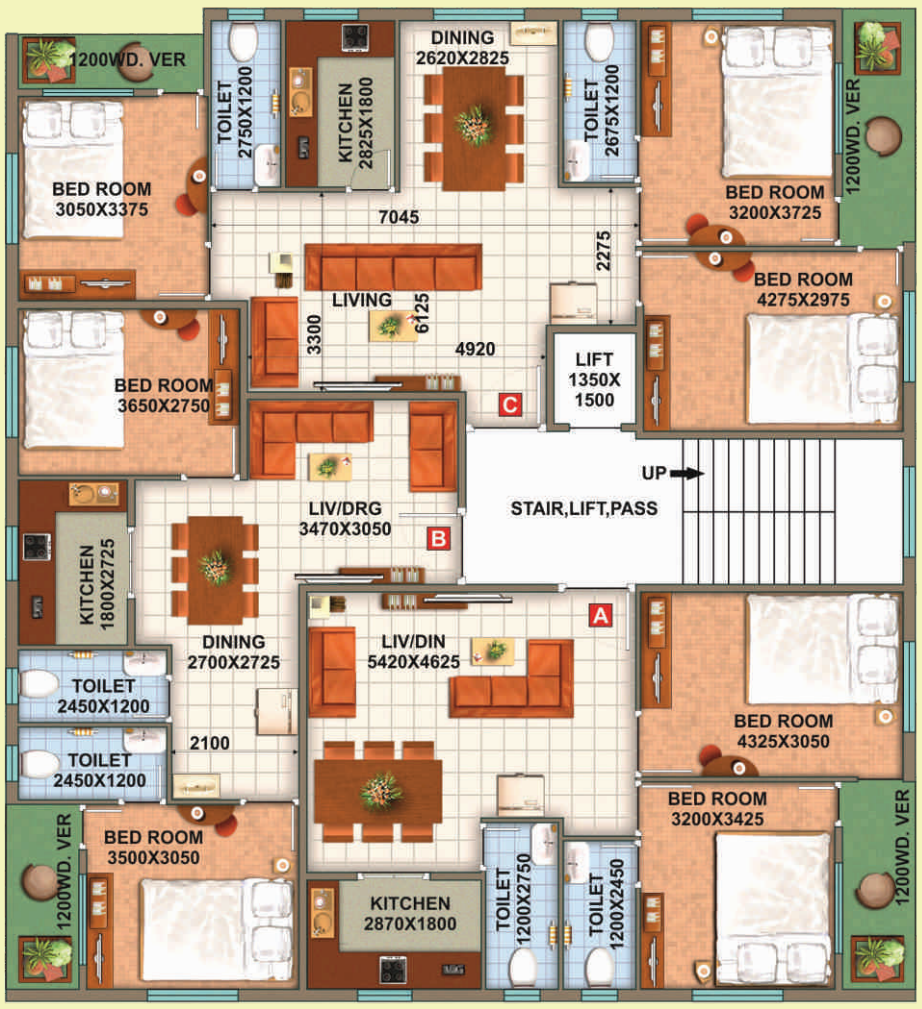

BLOCK-II

FLAT	SALEABLE AREA
A	976SFT
B	901SFT
C	1290 SFT

FACILITIES

Multipurpose A.C. Community hall l 24 hours Electricity back up l 24 hours round the clock Security l Gymnasium l Reserved Car Parking l Elevators



