

 **SWATI** |  **MAHESHRAJ**

SIGNATURE ONE, S.G.HIGHWAY, AHMEDABAD. | 8000 58 5555 | SWATIPROCON.COM
gujrera.gujarat.gov.in PR/GJ/AHMEDABAD/AHMEDABAD CITY/AUDA/RAA10656/130922

Escape the city, within the city



SWATI SYMPHONY

DRIVE - IN ROAD



A place where neighbours become long-lasting friends



DRIVE IN ROAD

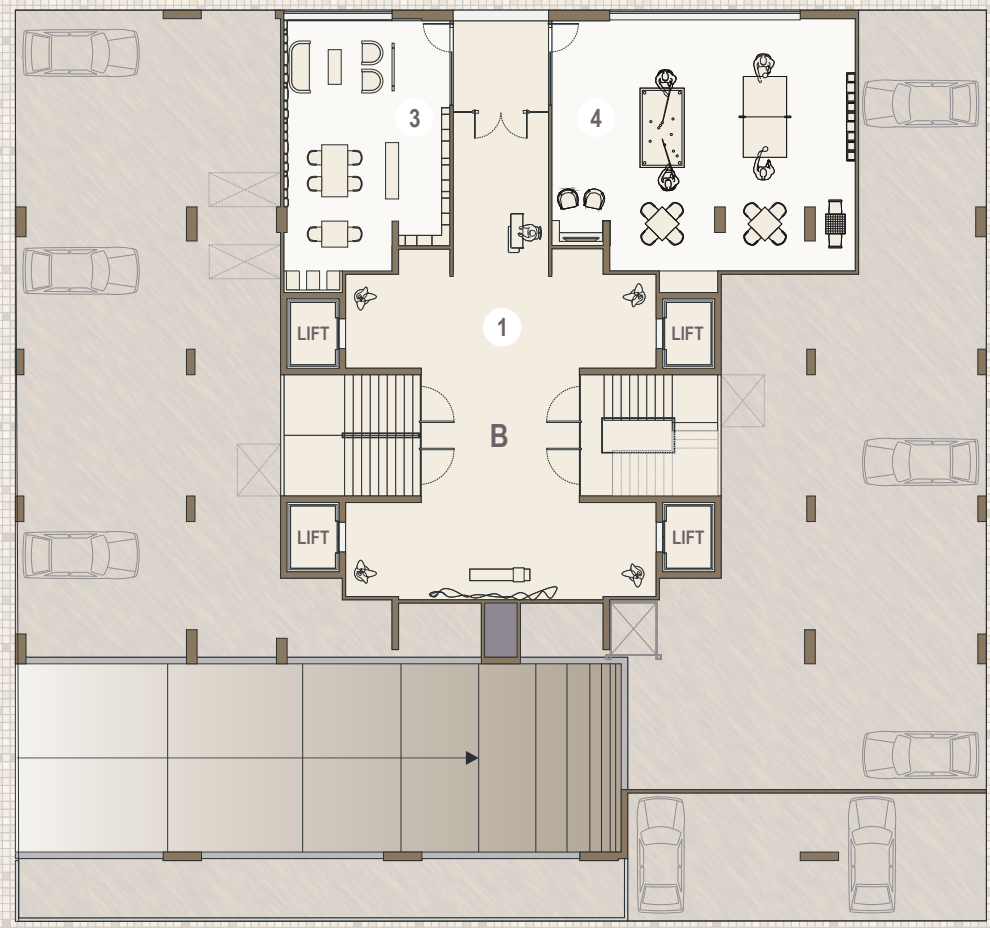
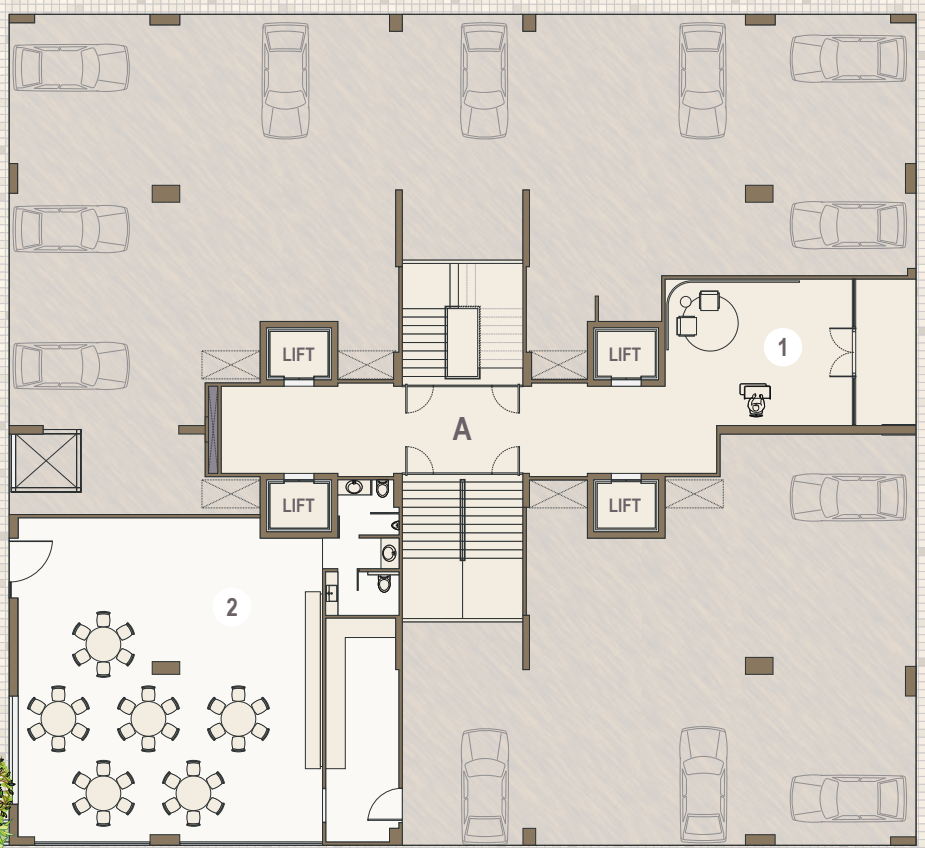

GROUND FLOOR PLAN



- 01. FOYER
- 02. BANQUET
- 03. LIBRARY
- 04. GAMEZONE
- 05. GARDEN
- 06. SWIMMING POOL
- 07. DECK
- 08. PLAY AREA



A foyer that tells the story of who you are

1ST FLOOR PLAN



DRIVE IN ROAD

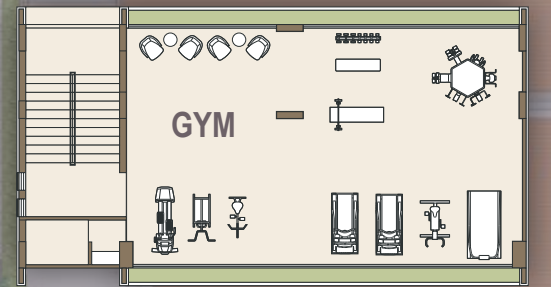
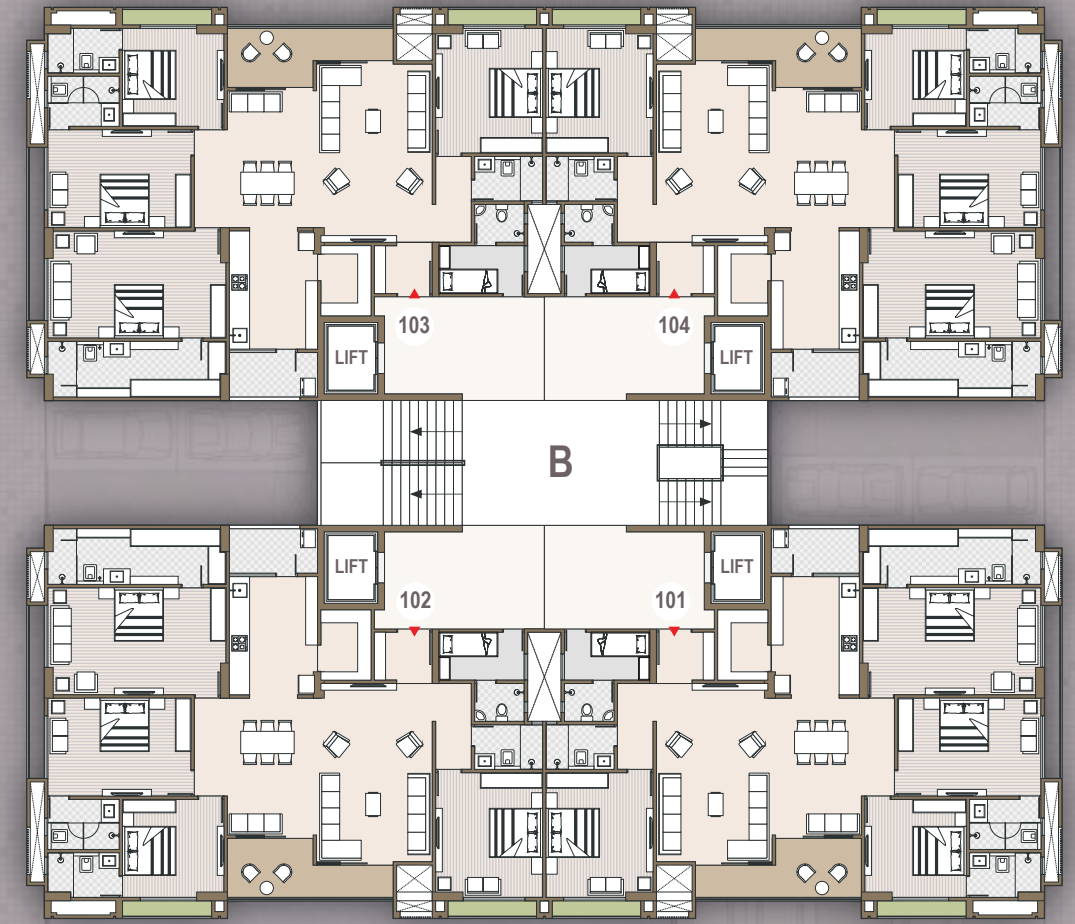
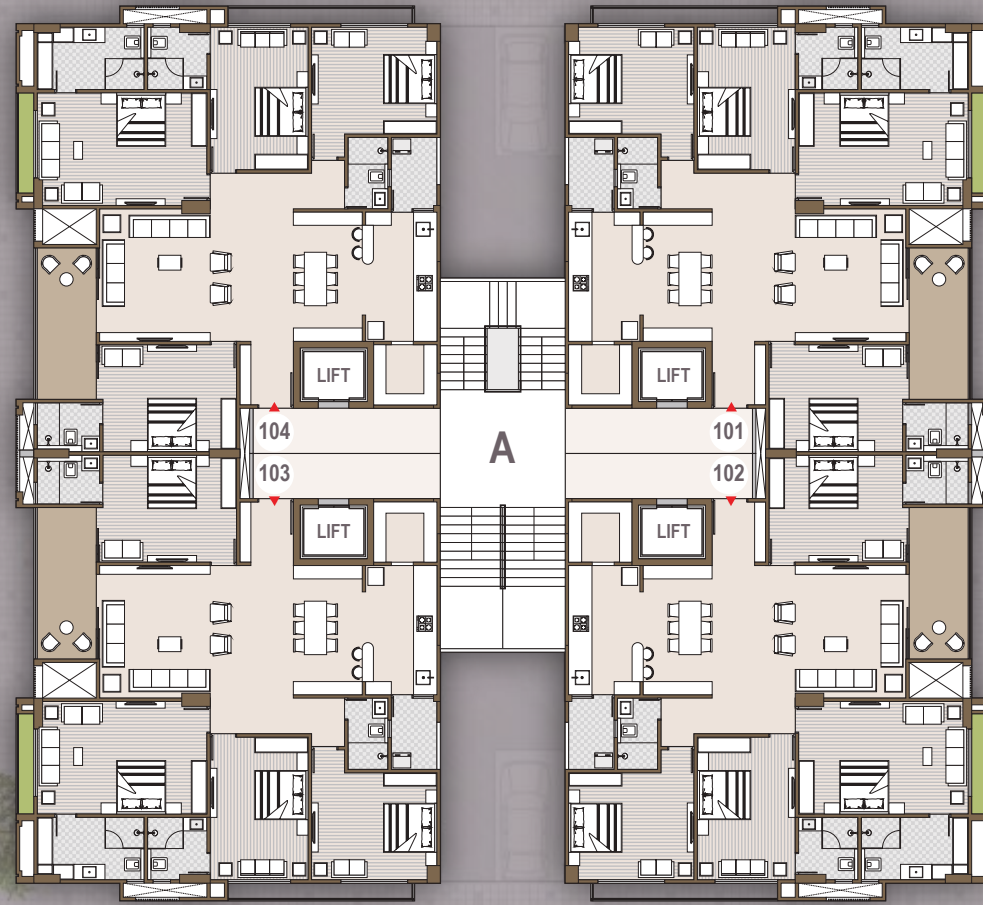



Elevate your everyday experience with premium living



SYMPHONY BLOCK A

TYPICAL 1ST - 12TH FLOOR PLAN

01.	PERSONAL FOYER	
02.	VESTIBULE	6'0" X 7'1"
03.	FORMAL LIVING	21'9" X 14'10"
03A.	BALCONY	7'0" X 17'0"
04.	DINING	8'0" X 14'6"
05.	KITCHEN	8'0" X 14'6"
5A.	STORE	7'1" X 6'9"
5B.	WASH	5'1" X 8'0"
06.	BEDROOM	15'0" X 12'0"
6A.	TOILET	7'0" X 5'6"
07.	WIDE PASSAGE	4'4"
07A.	PASSAGE	3'9" X 5'4.5"
08.	TOILET	4'6" X 8'0"
09.	BEDROOM	14'1" X 12'0"
10.	BEDROOM	11'0" X 16'0"
10A.	TOILET	6'8" X 7'0"
11.	BEDROOM	19'0" X 12'7"
11A.	DRESS / TOILET	12'0" X 7'0"

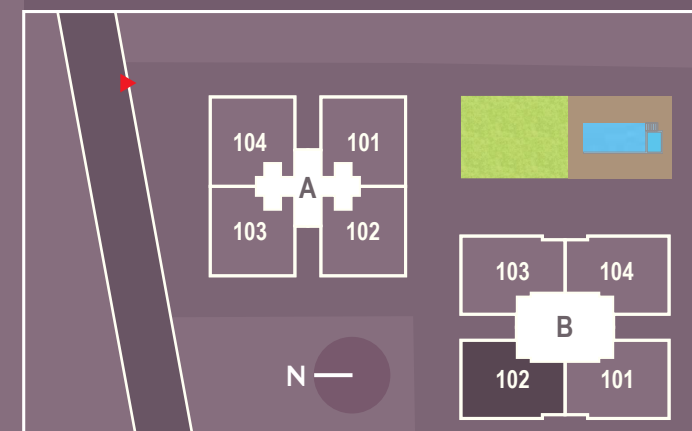



A cosy space to spend half your life

SYMPHONY BLOCK B

TYPICAL 1ST - 12TH FLOOR PLAN

01. PERSONAL FOYER	
02. VESTIBULE	6'6" X 5'4"
03. FORMAL LIVING	13'0" X 20'0"
3A. BALCONY	9'0" X 4'0"
04. DINING & LIVING	10'0" X 15'4"
4A. BALCONY	9'7" X 7'0"
5A. KITCHEN	9'10" X 13'7"
5B. STORE	5'7" X 7'10"
5C. WASH	9'10" X 5'0"
06. BEDROOM	20'0" X 12'0"
6A. DRESS/TOILET	20'0" X 6'3"
07. PASSAGE	11'0" X 3'9"
08. BEDROOM	16'0" X 11'0"
8A. TOILET	8'0" X 5'7"
09. BEDROOM	11'4" X 11'0"
9A. TOILET	8'0" X 5'0"
10. PASSAGE	9'7" X 4'0"
11. TOILET	7'7" X 5'0"
12. BEDROOM	12'0" X 14'0"
13. SERVANT ROOM	10'0" X 5'4"
13A. TOILET	5'6" X 4'3"

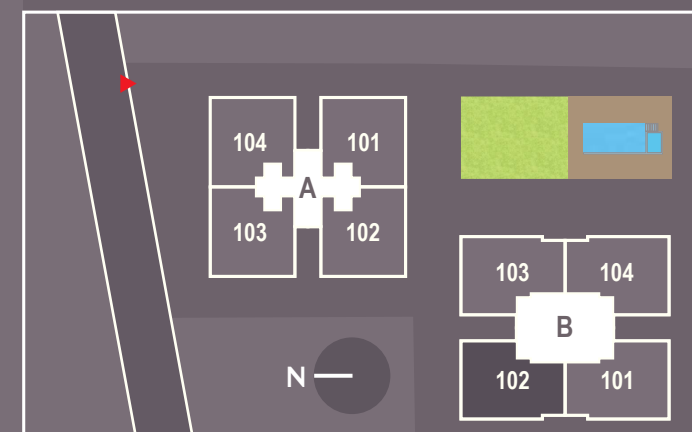

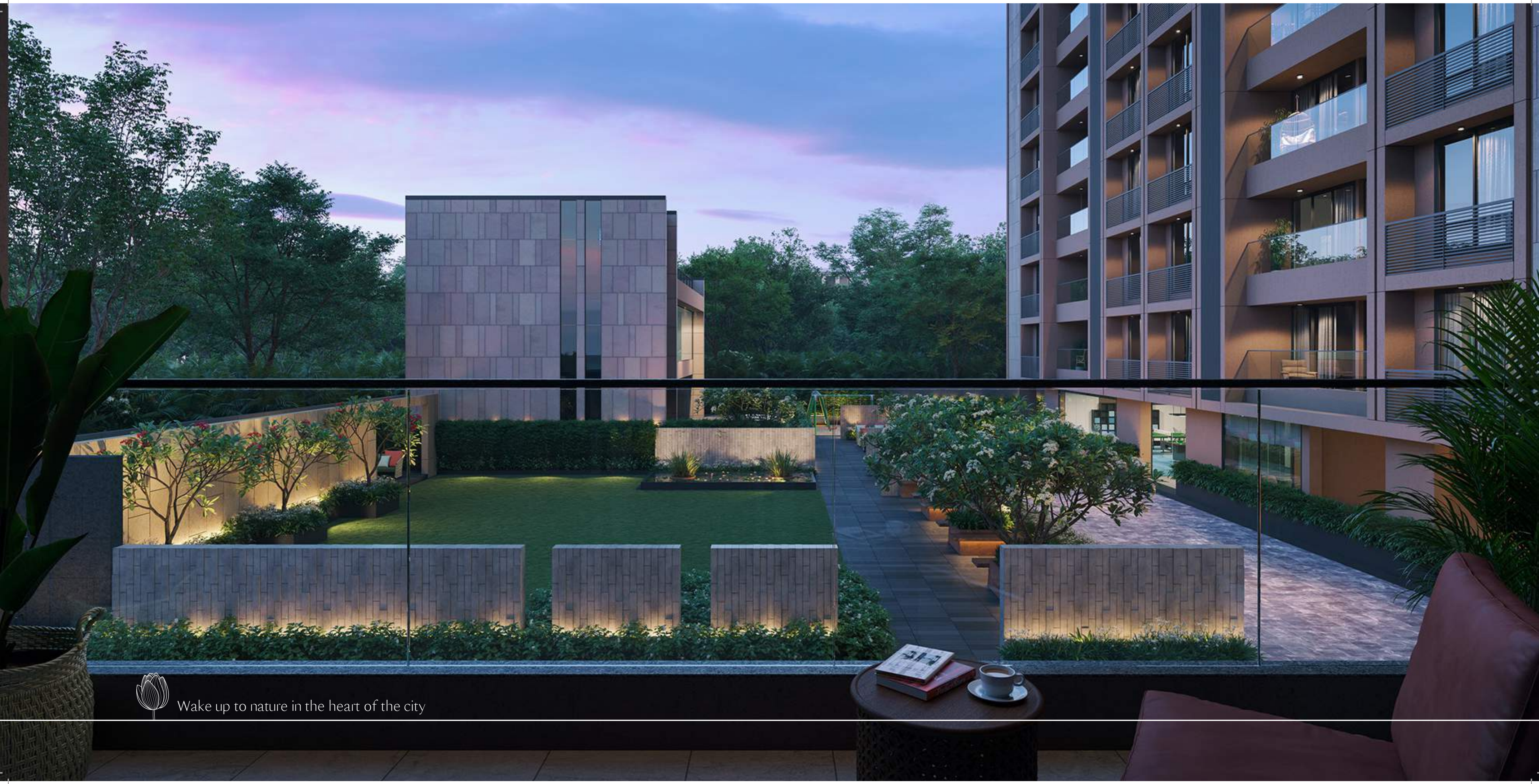

Wake up to nature in the heart of the city

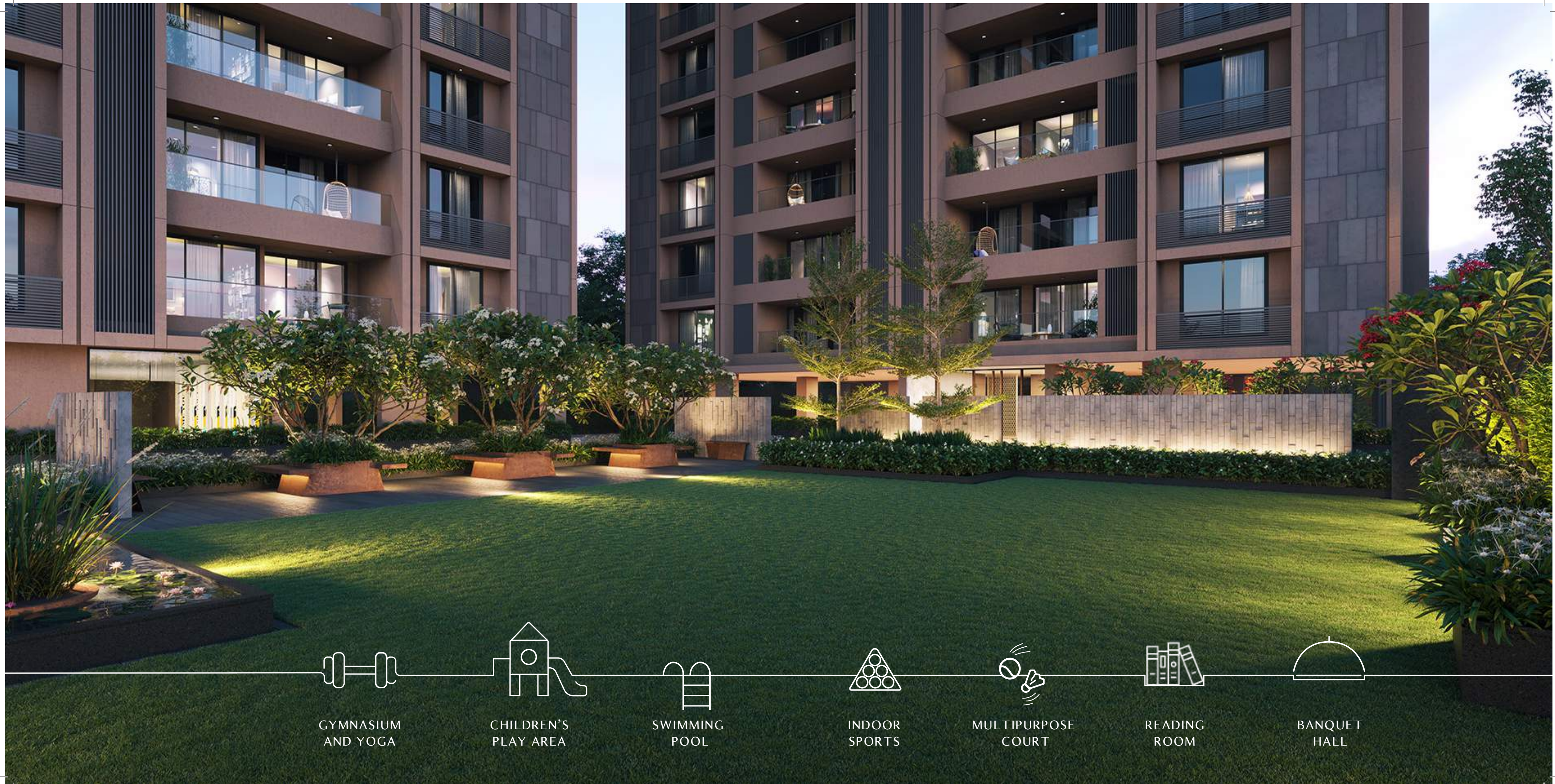

GYMNASIUM
AND YOGA

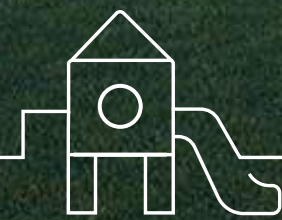

CHILDREN'S
PLAY AREA



SWIMMING
POOL



INDOOR
SPORTS



MULTIPURPOSE
COURT



READING
ROOM



BANQUET
HALL

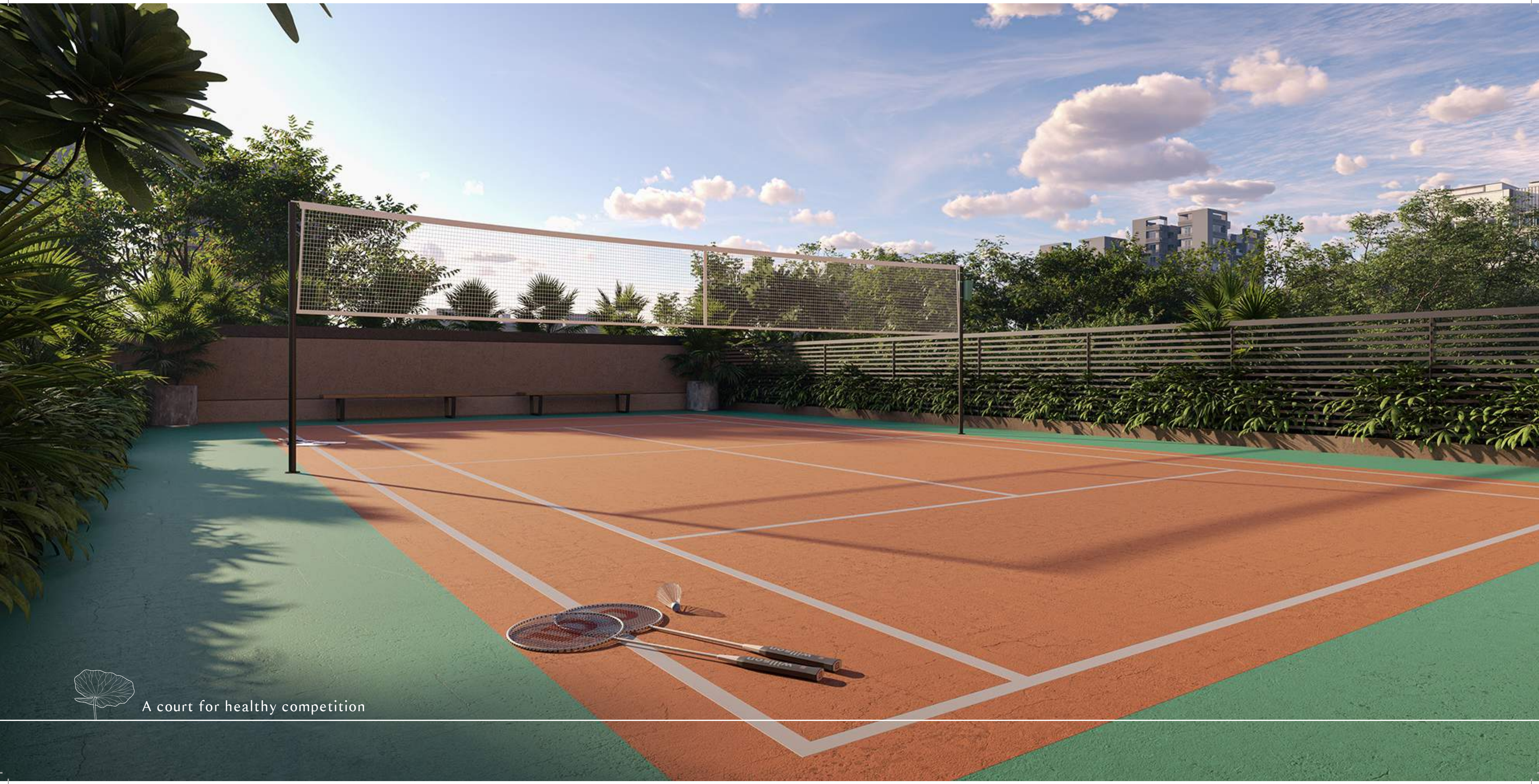

A court for healthy competition



An oasis in the heart of the city



Endless possibilities at your fingertips



Live upstairs, celebrate downstairs





A well-equipped gym to motivate you every morning





Explore the unknown, one book at a time



SYMPHONY SALIENT FEATURES

- WELL DESIGNED ENTRANCE FOYER
- SPACIOUS PERSONAL FOYER
- 4 APARTMENTS, 4 LIFTS
- CAR PARKING FOR EACH APARTMENT
- CAMPUS UNDER CCTV SURVEILLANCE
- DTH SATELLITE TV CONNECTION
- COMPLETE EPABX CONNECTION
- ACTIVITIES FOR ALL AGE GROUP
- POWER-BACKUP FOR COMMON / EMERGENCY UTILITY
- APARTMENT BUILD AROUND LARGE COURTYARD FACILITATING
- CLUB HOUSE GARDEN VIEW
- CENTRALLY AIR CONDITIONED APARTMENTS
- WIDE INTERNAL RCC ROADS WITH INTERNAL DESIGN STONE PAVING
- NEARBY WALK-IN DISTANCE TO EVERY DAILY NEEDS
- SERENITY IN CHAOS

DETAILS AND SPECIFICATIONS:

1. FLOORING-

- LIVING / DINING / BEDROOM: PREMIUM VITRIFIED TILES
- MASTER BEDROOM- WOODEN FLOORING
- KITCHEN- VITRIFIED TILES, GRANITE PLATFORM WITH S.S SINK
- BALCONY- CERAMIC / RUSTIC VITRIFIED TILES

2. DOORS-

- MAIN DOOR - NATURAL VENEER POLISHED
- OTHER FLUSH DOOR FINISHED WITH ENAMEL PAINT.

3. WINDOWS-

- SLIDING ALUMINIUM WINDOWS

4. TOILETS-

- GLAZED/CERAMIC TILES UP TO LINTEL LEVEL
- COUNTER BASIN/WALL HUNG BASIN
- EWC COUPLE CLOSET
- CP BRASS FITTINGS - (JAQUAR / KOHLER OR EQUIVALENT)
(SANITARY - DURAVIT / KOHLER / VITRA OR EQUIVALENT)

5. ELECTRIFICATIONS-

- CONCEALED COPPER WIRING WITH MODULAR SWITCHES
- MCB DISTRIBUTION PANEL

6. COLOUR-

- INTERNAL: PUTTY FINISH
- EXTERNAL: 100% ACRYLIC PAINT

7. VRV CENTRALLY AIR CONDITION-

- SPLIT AC - (DAIKIN / MITSUBISHI / TOSHIBA OR EQUIVALENT)



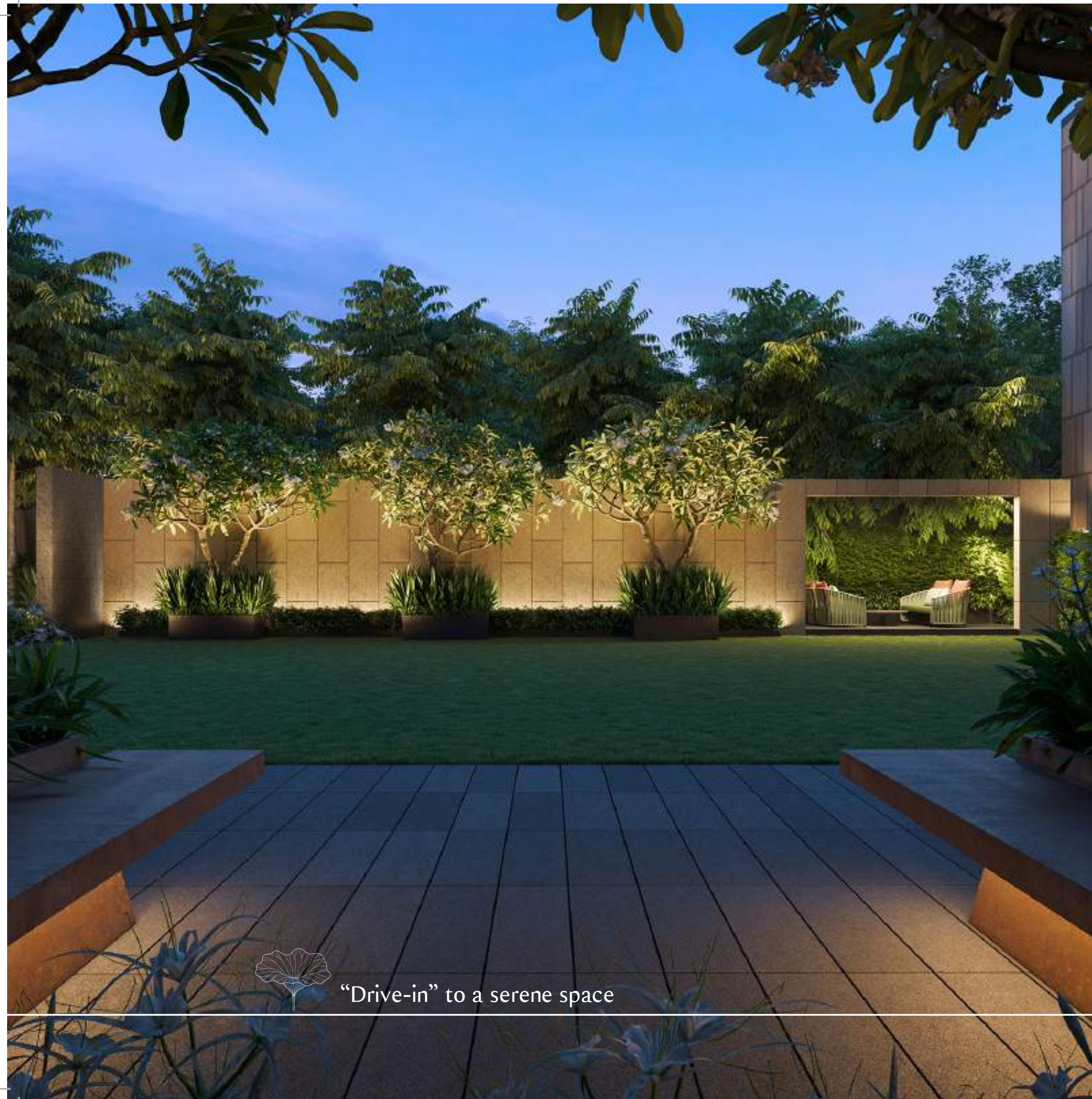

“Drive-in” to a serene space

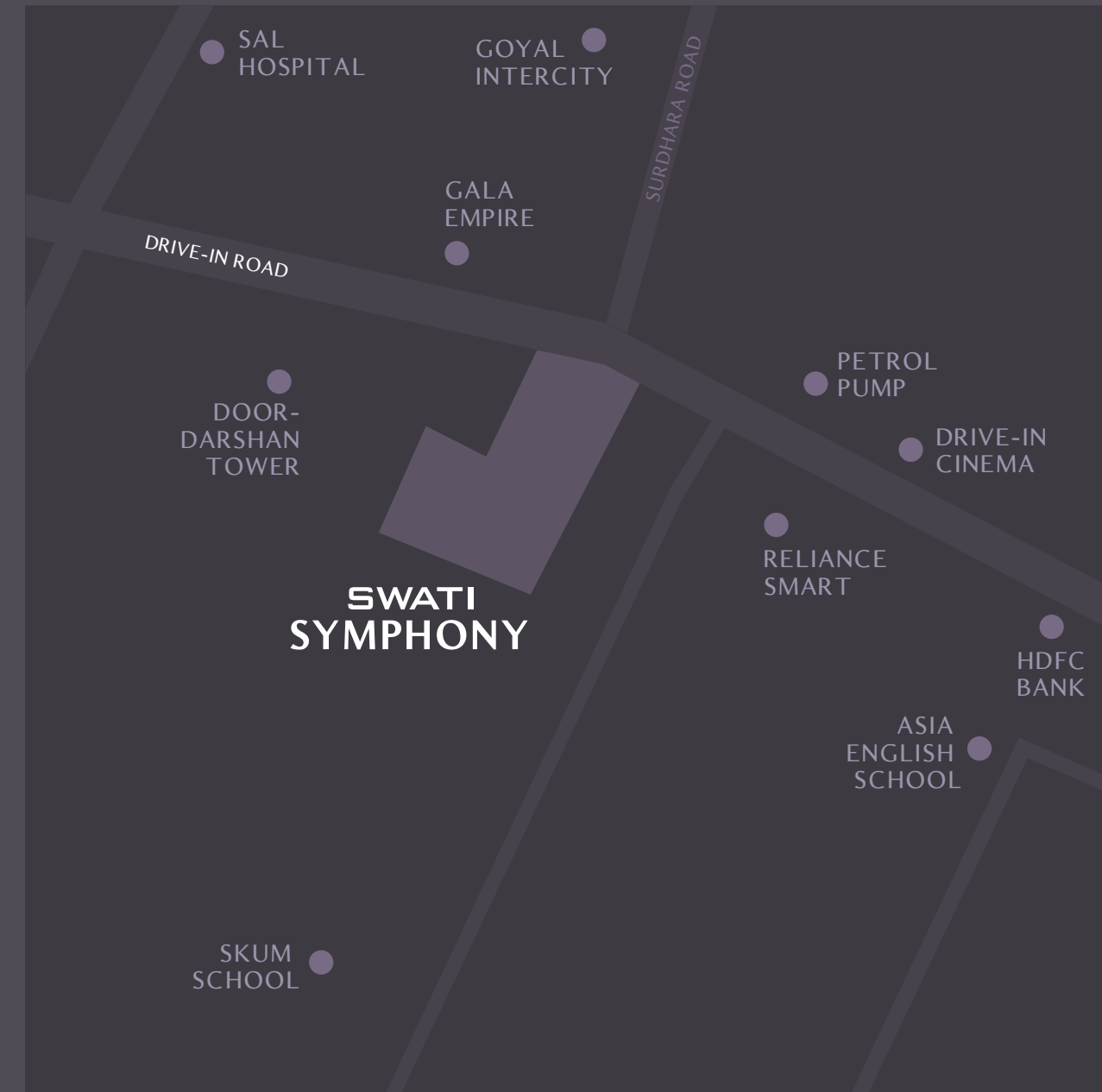



02 minutes drive
to SAL Hospital

04 minutes drive
to Gurudwara

02 minutes drive
to Udgam School

04 minutes drive to
Muktidham Derasar

04 minutes drive
to PVR Acropolis

05 minutes drive to
Ahmedabad 1 Mall



DISCLAIMER:

All the architectural and interior images in the brochure are merely simulated interpretations using computer graphics to enhance the customer understanding and are not factual images. The colour and general appearance of the flooring and wall tiles, sanitary ware & fitting walls, ceilings, windows, doors, internal roads, trees, shrubbery etc. shown in the simulated computer graphics images are taken from the object libraries for the purpose of presentation and the prospective buyers of the concerned property are advised to refer to the constructor specifications. Additional amenities and or utilities not mentioned or shown in the brochure but may be required as per the law should be deemed to be forming part of the project by the purchaser. All Furniture including wardrobes, other sofa furnishings inter-alia curtains, mattresses, bed, linen, upholstery etc. lights and other electrical fixtures and appliances like air conditioners, refrigerators, TVs, telephones, laptops etc. any of the equipment household accessories inter-alia crockery and cutlery, rugs, carpets, decorative pieces and wall hangings, wall papers, utensils etc. apparels and all other consumable and movable items shown in the simulated images do not form part of the sale of any property by the developer. All rights reserved with the developers to make any changes in the project as deemed necessary and all the members shall abide by such changes. GST, Stamp duty, registration charges, or any other charges and taxes as & when levied by government or any of its body shall be borne by purchaser/buyer/legal possession holder. This brochure is not to be treated as part of the legal document & is for an easy display of the project. Subject to Ahmedabad Jurisdiction only. The Brochure is for restricted private circulation only and is not to be considered as a legal document with obligations for specific performance. It is meant for the purpose of conceptual presentation only.

Images and details shown in this brochure are for representational purpose only. The promoter / developer reserves the right to make minor changes on the site during construction, and such changes shall be binding on all members / customers of the project. *Terms and Conditions Apply.