







---

# TYPICAL PLAN

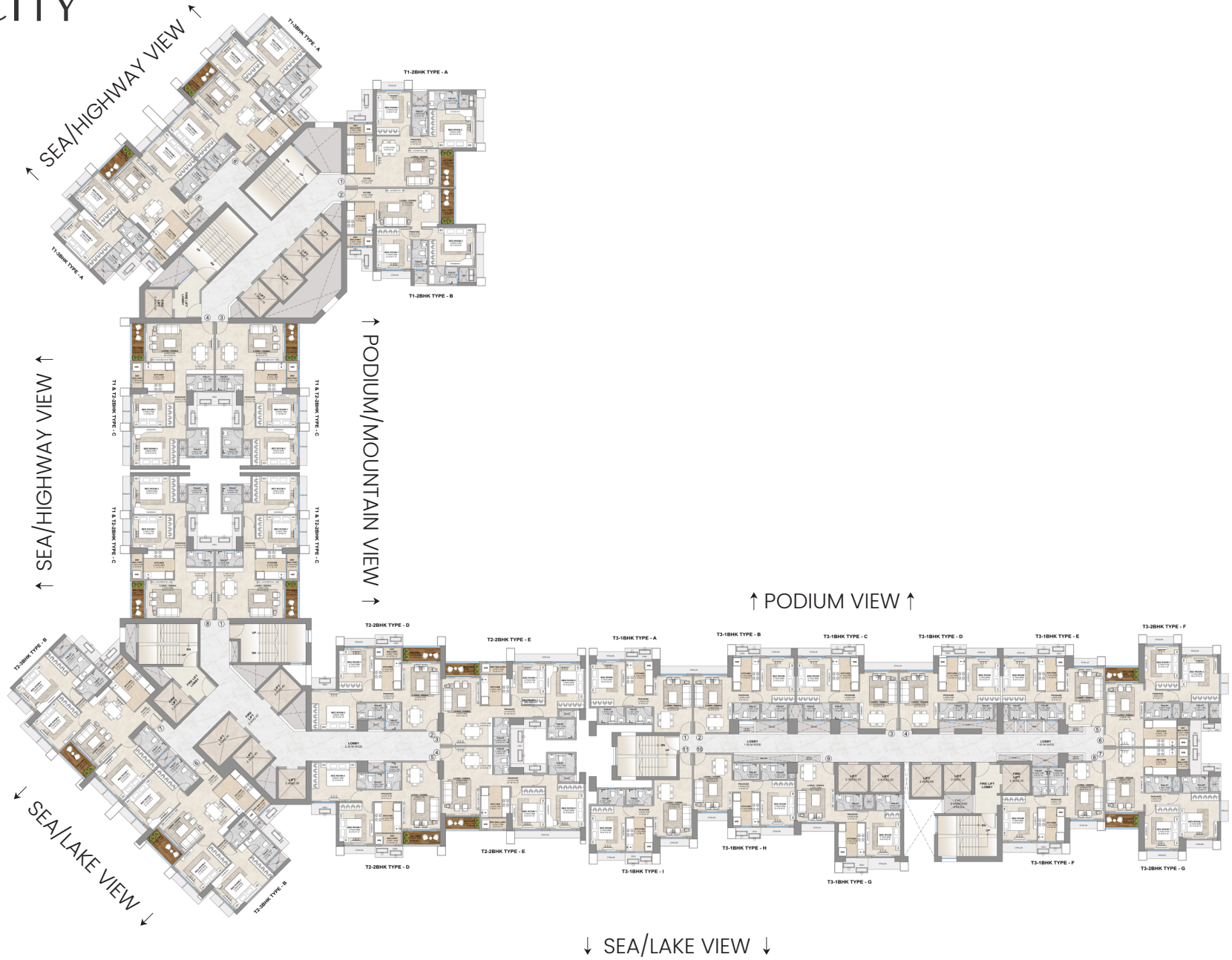



---

# **TOWER-1**

## UNIT PLANS

# TOWER - I

## 2BHK-06

USEABLE CARPET AREA - 871 SQ.FT.  
MAINTENANCE AREA - 1499 SQ.FT.

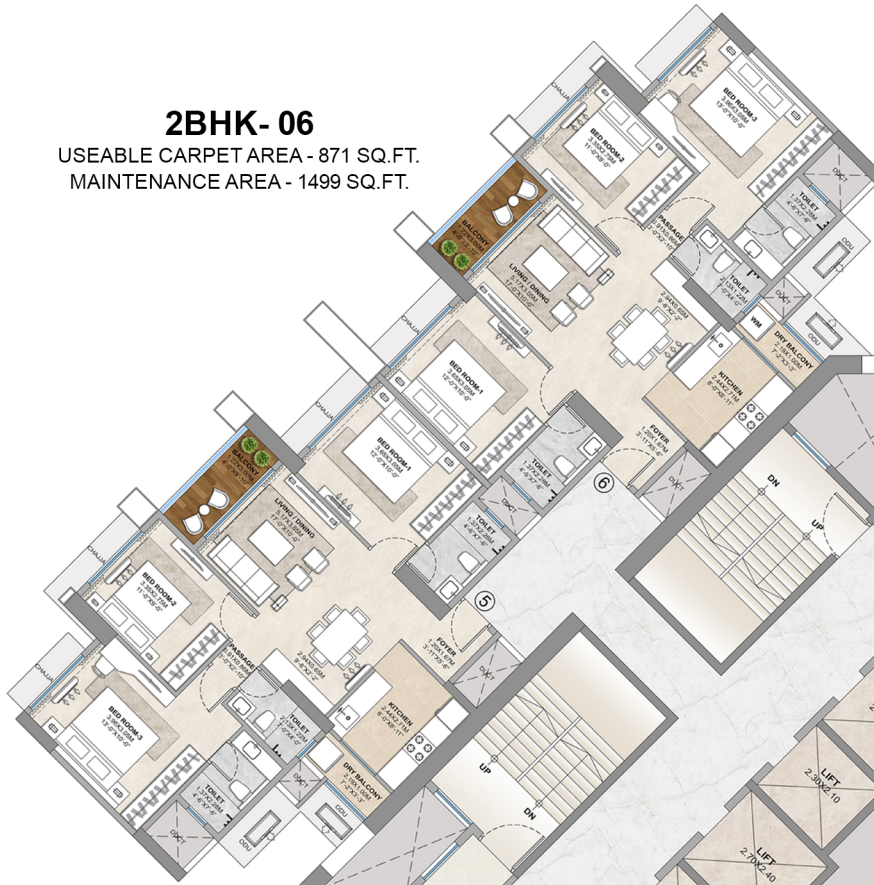

## 2BHK-01

USEABLE CARPET AREA - 687 SQ.FT.  
MAINTENANCE AREA - 1183 SQ.FT.



## 2BHK-05

USEABLE CARPET AREA - 871 SQ.FT.  
MAINTENANCE AREA - 1499 SQ.FT.



## 2BHK-02

USEABLE CARPET AREA - 640 SQ.FT.  
MAINTENANCE AREA - 1103 SQ.FT.



## 2BHK-04

USEABLE CARPET AREA - 692 SQ.FT.  
MAINTENANCE AREA - 1191 SQ.FT.

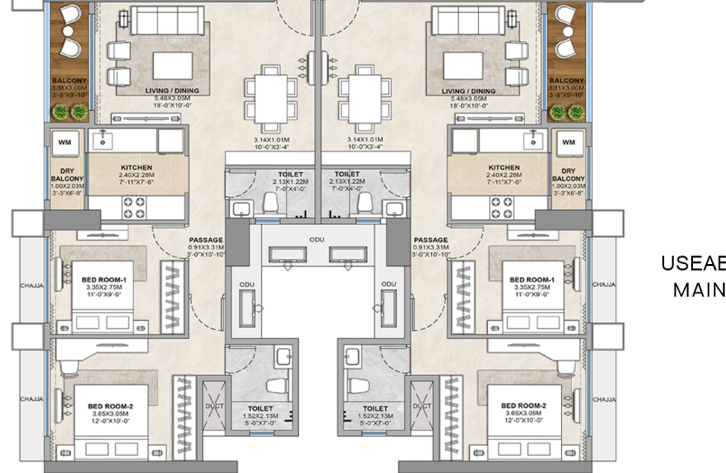

## 2BHK-03

USEABLE CARPET AREA - 692 SQ.FT.  
MAINTENANCE AREA - 1191 SQ.FT.

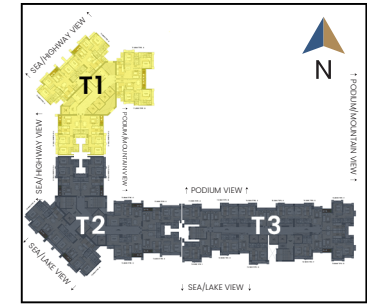
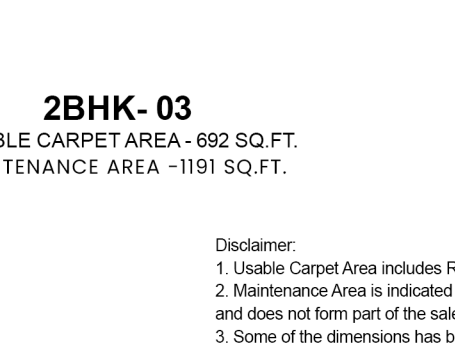

Disclaimer:  
1. Usable Carpet Area includes RERA Carpet Area and attached deck(s), as applicable.  
2. Maintenance Area is indicated solely for the purpose of maintenance charge calculation and does not form part of the saleable area.  
3. Some of the dimensions has been rounded upto 2 inches.



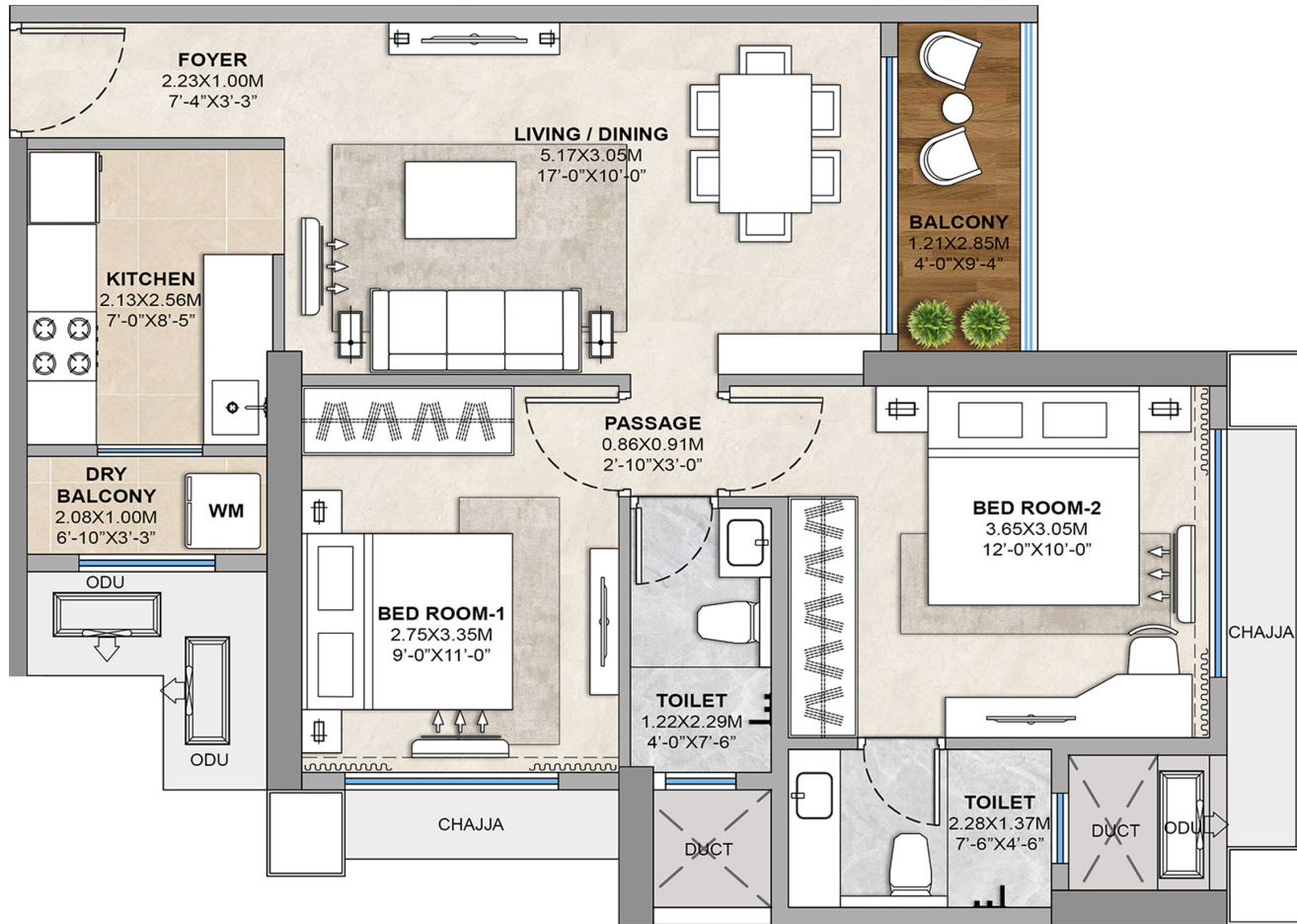

USEABLE CARPET AREA - 640 SQ.FT.  
 MAINTENANCE AREA - 1103 SQ.FT.

# 2BHK

---

## SERIES 02

**Disclaimer:**

1. Usable Carpet Area includes RERA Carpet Area and attached deck(s), as applicable.
2. Maintenance Area is indicated solely for the purpose of maintenance charge calculation and does not form part of the saleable area.
3. Some of the dimension has been rounded upto 2 inches.

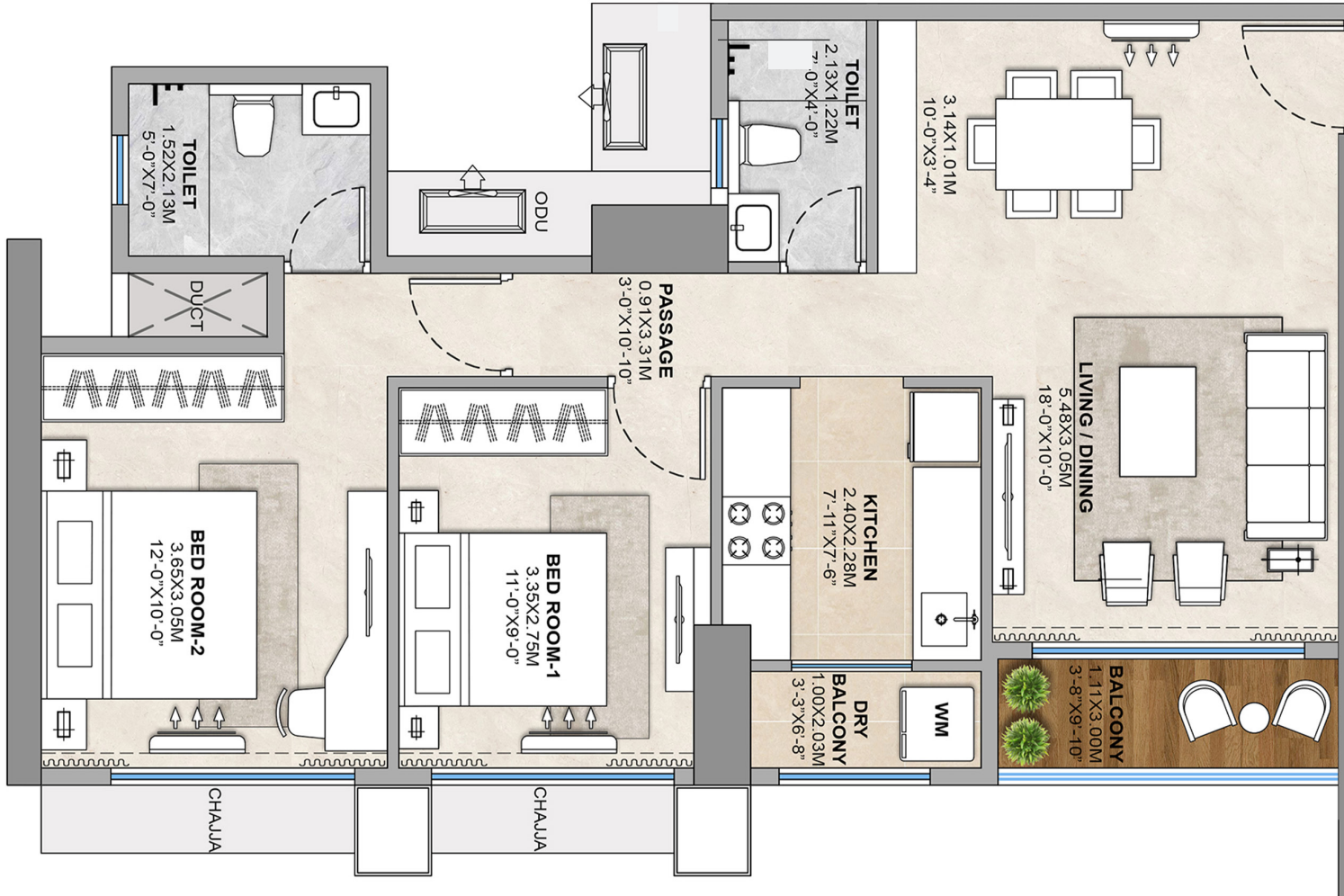
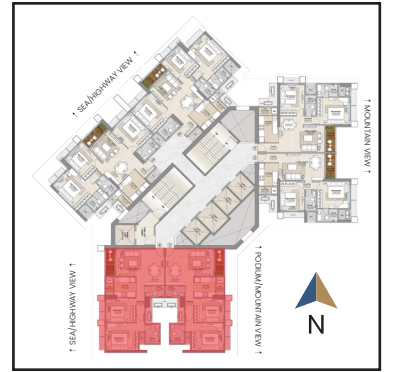

USEABLE CARPET AREA - 692 SQ.FT.  
MAINTENANCE AREA - 1191 SQ.FT.

# 2BHK

## SERIES 03 & 04

**Disclaimer:**

1. Usable Carpet Area includes RERA Carpet Area and attached deck(s), as applicable.
2. Maintenance Area is indicated solely for the purpose of maintenance charge calculation and does not form part of the saleable area.
3. Some of the dimension has been rounded upto 2 inches.

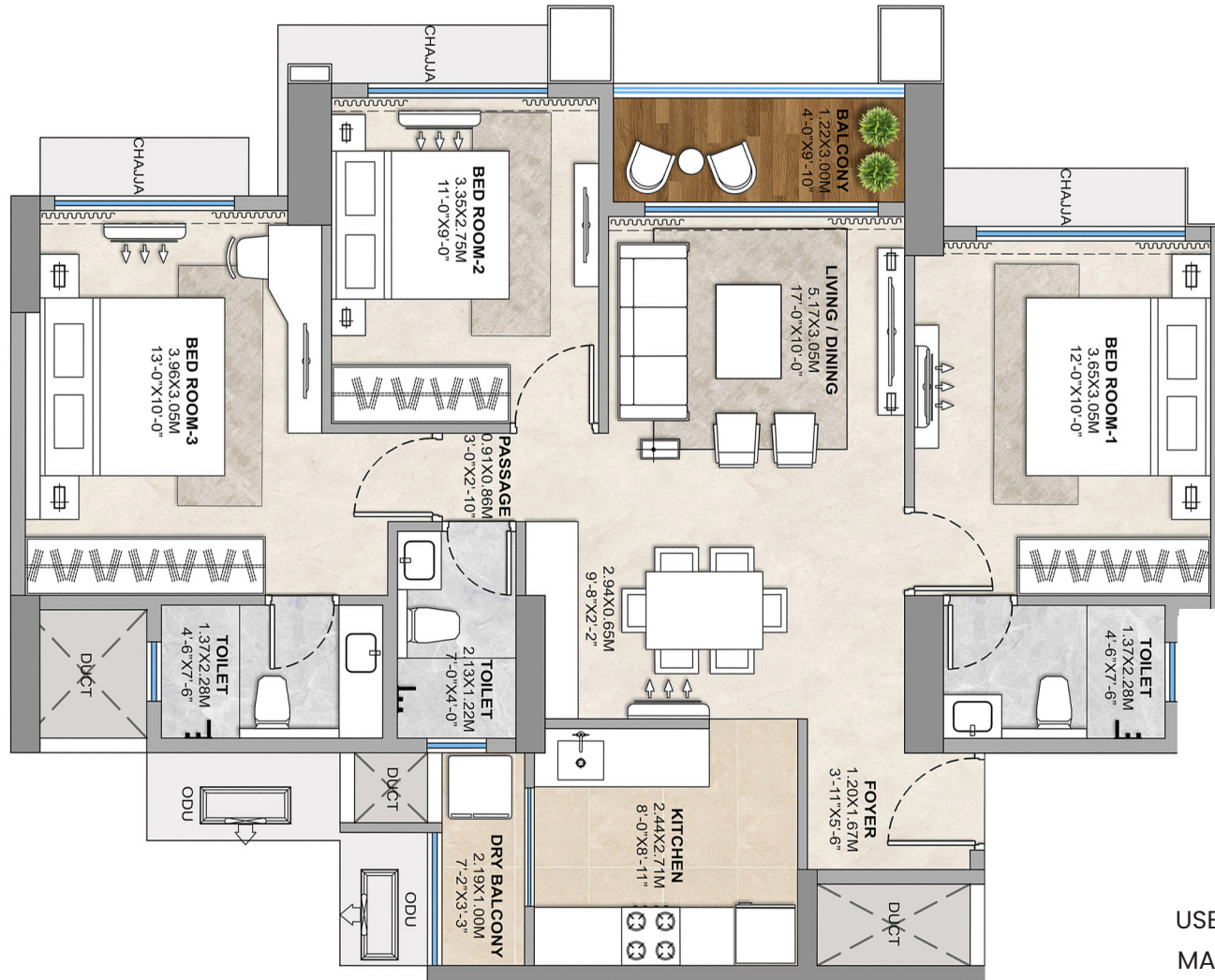

USEABLE CARPET AREA - 871 SQ.FT.  
MAINTENANCE AREA - 1499 SQ.FT.

# 3BHK

## SERIES 05 & 06

**Disclaimer:**

1. Usable Carpet Area includes RERA Carpet Area and attached deck(s), as applicable.
2. Maintenance Area is indicated solely for the purpose of maintenance charge calculation and does not form part of the saleable area.
3. Some of the dimension has been rounded upto 2 inches.



---

# **TOWER-II**

## UNIT PLANS

# TOWER - II

## 2BHK-08

USEABLE CARPET AREA - 692.12 SQ.FT.  
MAINTENANCE AREA - 1191 SQ.FT.

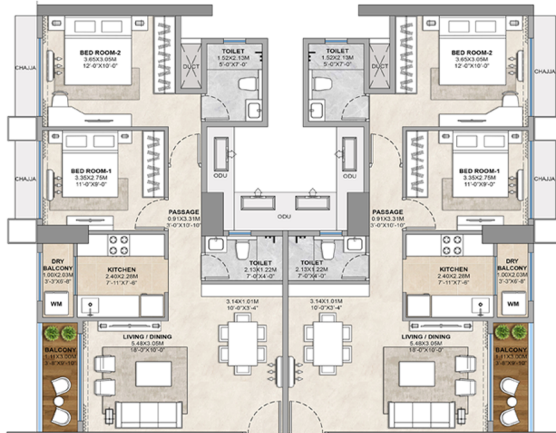

## 2BHK-01

USEABLE CARPET AREA - 692.12 SQ.FT.  
MAINTENANCE AREA - 1191 SQ.FT.

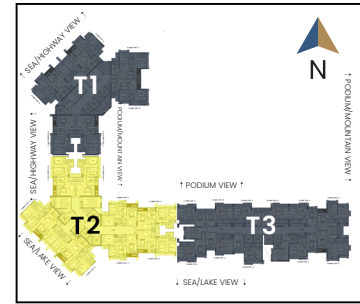

## 3BHK-07

USEABLE CARPET AREA - 961.97 SQ.FT.  
MAINTENANCE AREA - 1655 SQ.FT.



## 2BHK-02

USEABLE CARPET AREA - 636.90 SQ.FT.  
MAINTENANCE AREA - 1096 SQ.FT.

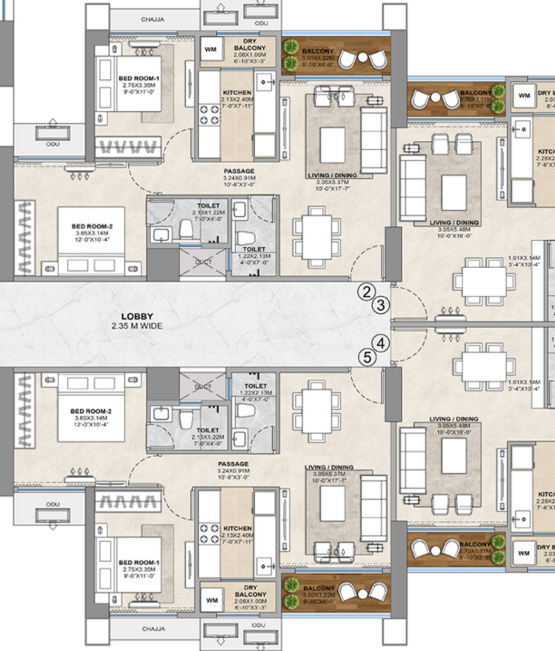

## 2BHK-03

USEABLE CARPET AREA - 688.46 SQ.FT.  
MAINTENANCE AREA - 1185 SQ.FT.



## 2BHK-05

USEABLE CARPET AREA - 637.55 SQ.FT.  
MAINTENANCE AREA - 1097 SQ.FT.

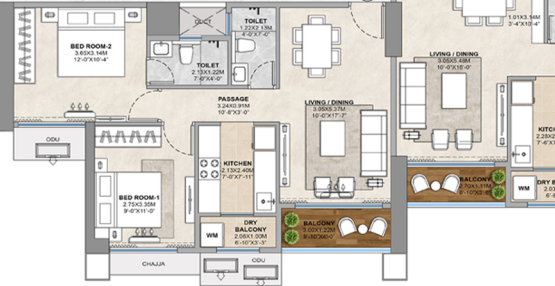

## 2BHK-04

USEABLE CARPET AREA - 688.46 SQ.FT.  
MAINTENANCE AREA - 1185 SQ.FT.



## 3BHK-06

USEABLE CARPET AREA - 961.97 SQ.FT.  
MAINTENANCE AREA - 1655 SQ.FT.



Disclaimer:  
1. Usable Carpet Area includes RERA Carpet Area and attached deck(s), as applicable.  
2. Maintenance Area is indicated solely for the purpose of maintenance charge calculation and does not form part of the saleable area.  
3. Some of the dimensions has been rounded upto 2 inches.

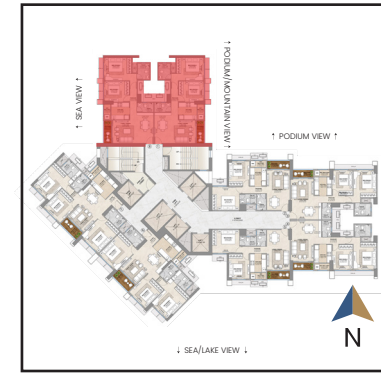
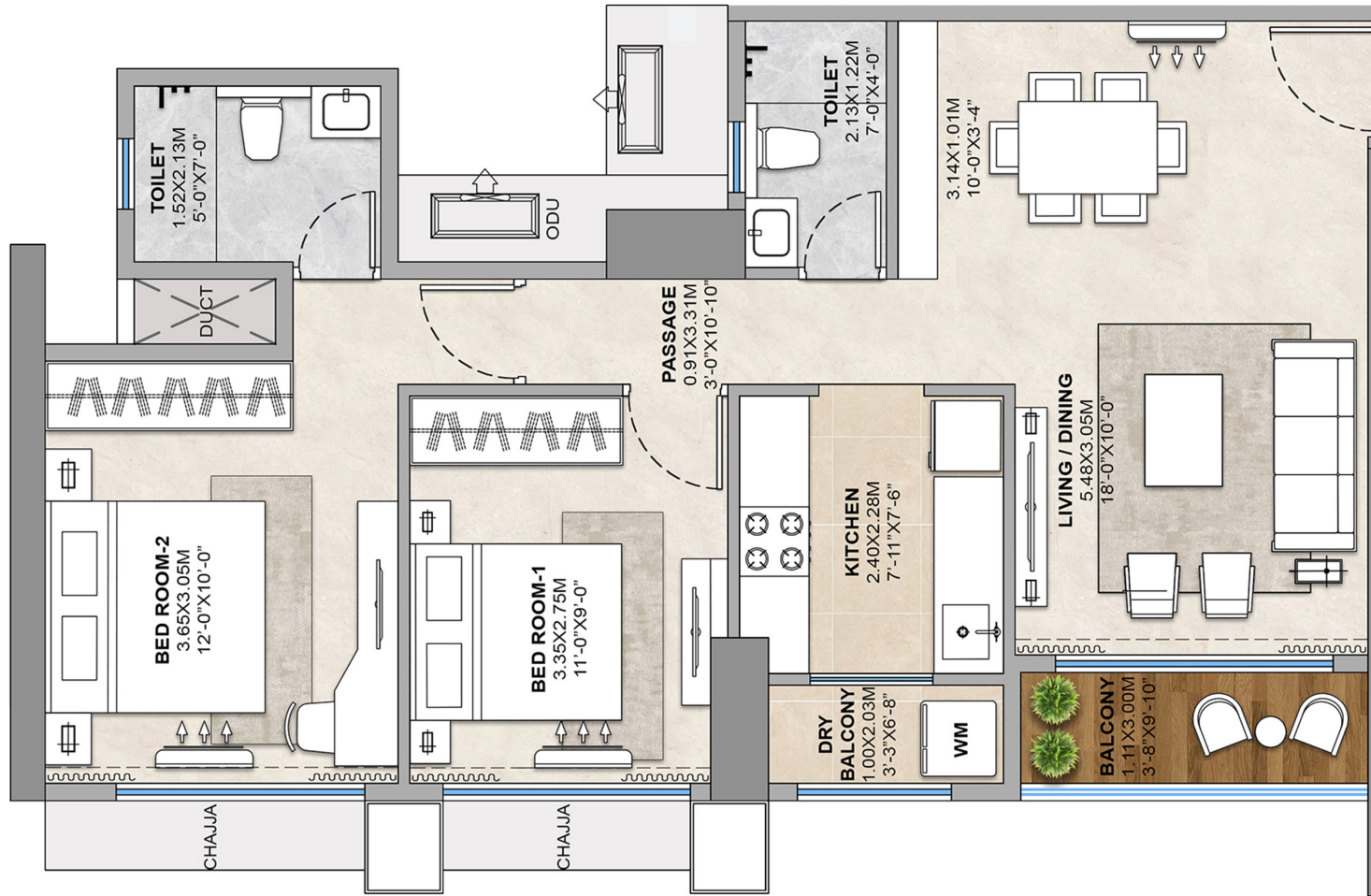

USEABLE CARPET AREA - 692 SQ.FT.  
 MAINTENANCE AREA - 1191 SQ.FT.

# 2BHK

## SERIES 01 & 08

**Disclaimer:**

1. Usable Carpet Area includes RERA Carpet Area and attached deck(s), as applicable.
2. Maintenance Area is indicated solely for the purpose of maintenance charge calculation and does not form part of the saleable area.
3. Some of the dimension has been rounded upto 2 inches.

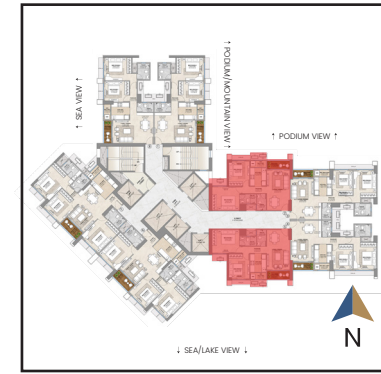
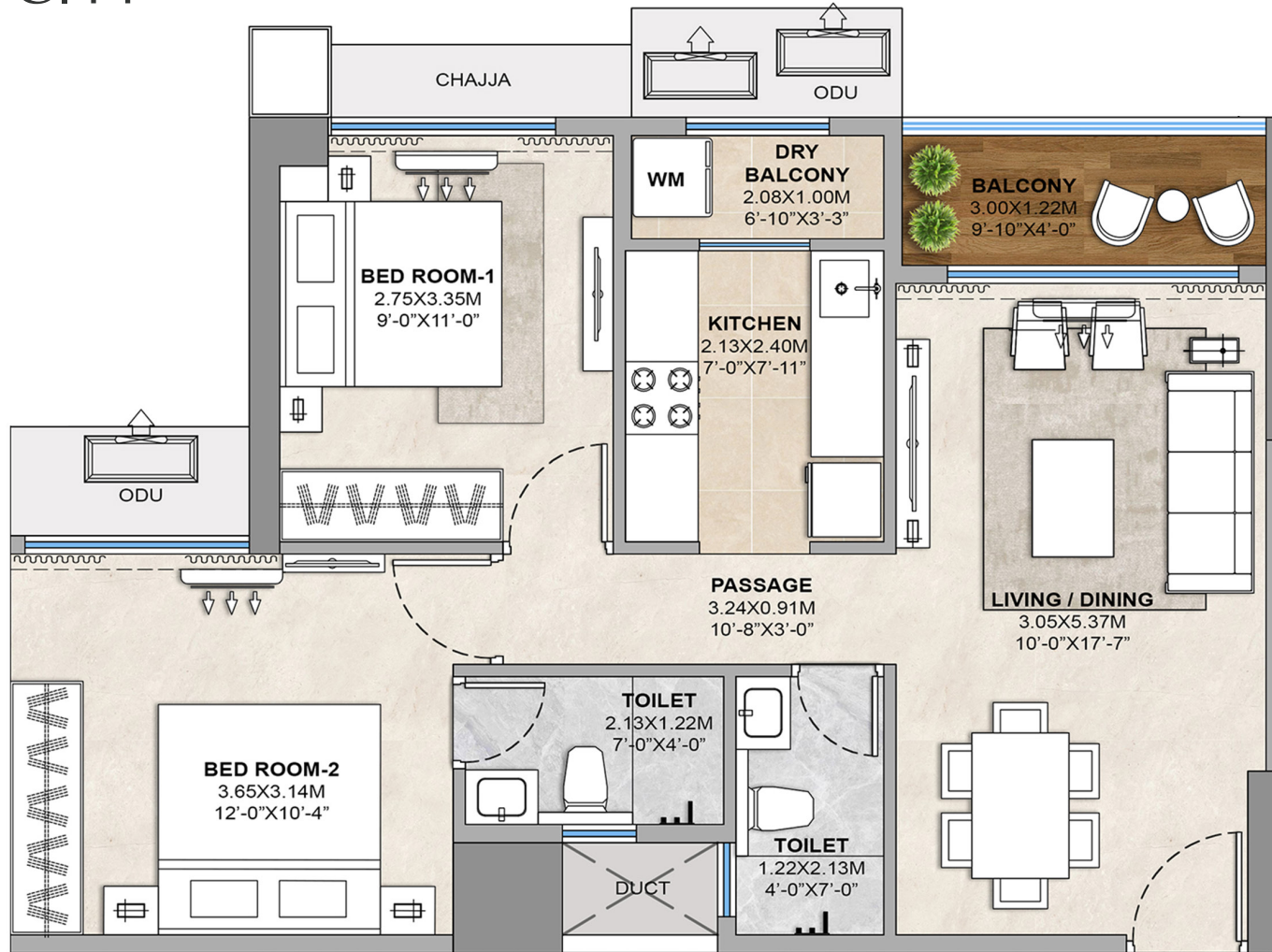

USEABLE CARPET AREA - 637 SQ.FT.  
MAINTENANCE AREA - 1096 SQ.FT.

# 2BHK

## SERIES 02 & 05

**Disclaimer:**

1. Usable Carpet Area includes RERA Carpet Area and attached deck(s), as applicable.
2. Maintenance Area is indicated solely for the purpose of maintenance charge calculation and does not form part of the saleable area.
3. Some of the dimension has been rounded upto 2 inches.

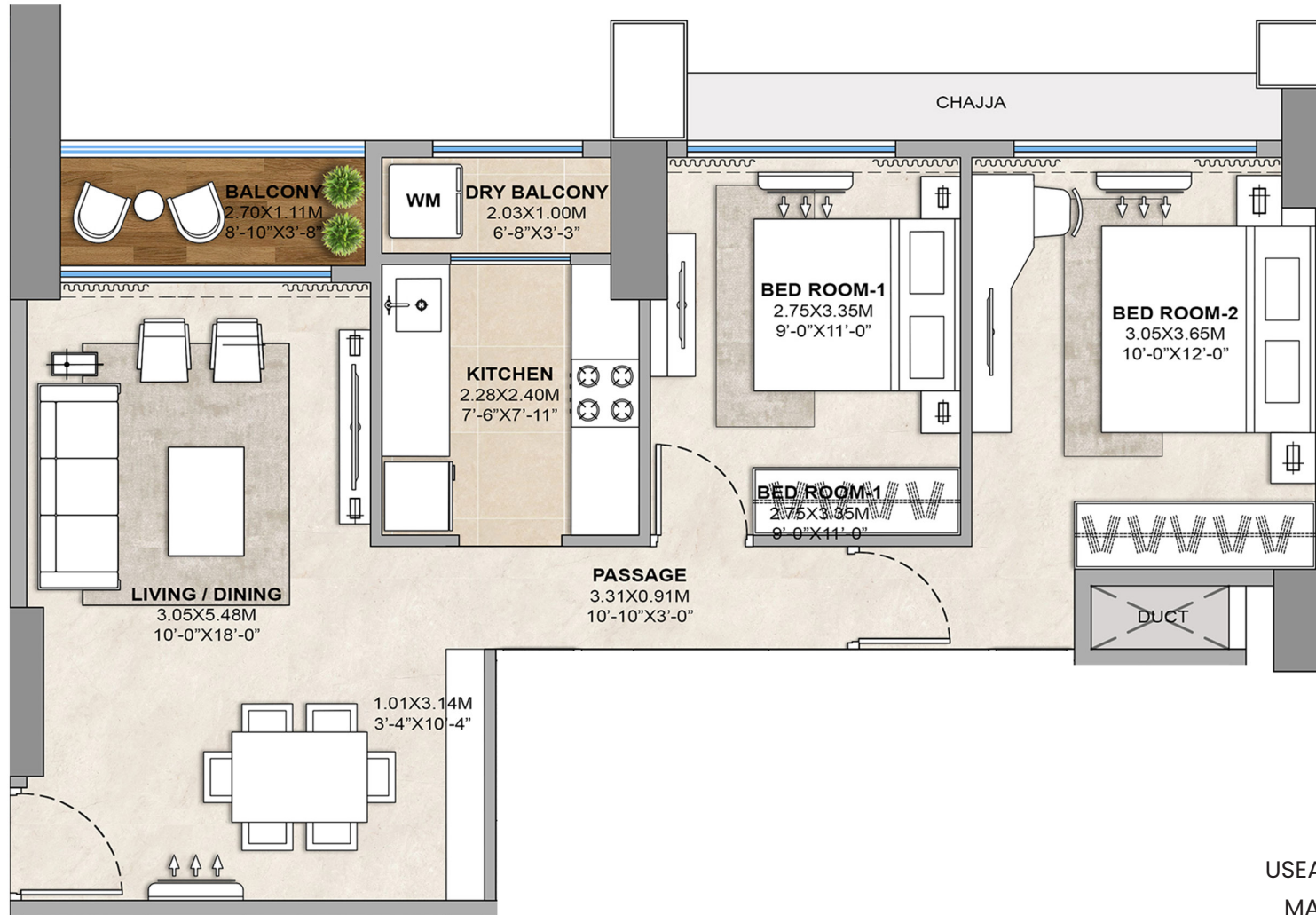
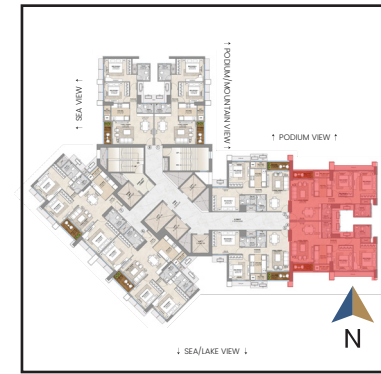

USEABLE CARPET AREA - 686 SQ.FT.  
MAINTENANCE AREA - 1185 SQ.FT.

# 2BHK

## SERIES 03 & 04

**Disclaimer:**

1. Usable Carpet Area includes RERA Carpet Area and attached deck(s), as applicable.
2. Maintenance Area is indicated solely for the purpose of maintenance charge calculation and does not form part of the saleable area.
3. Some of the dimension has been rounded upto 2 inches.

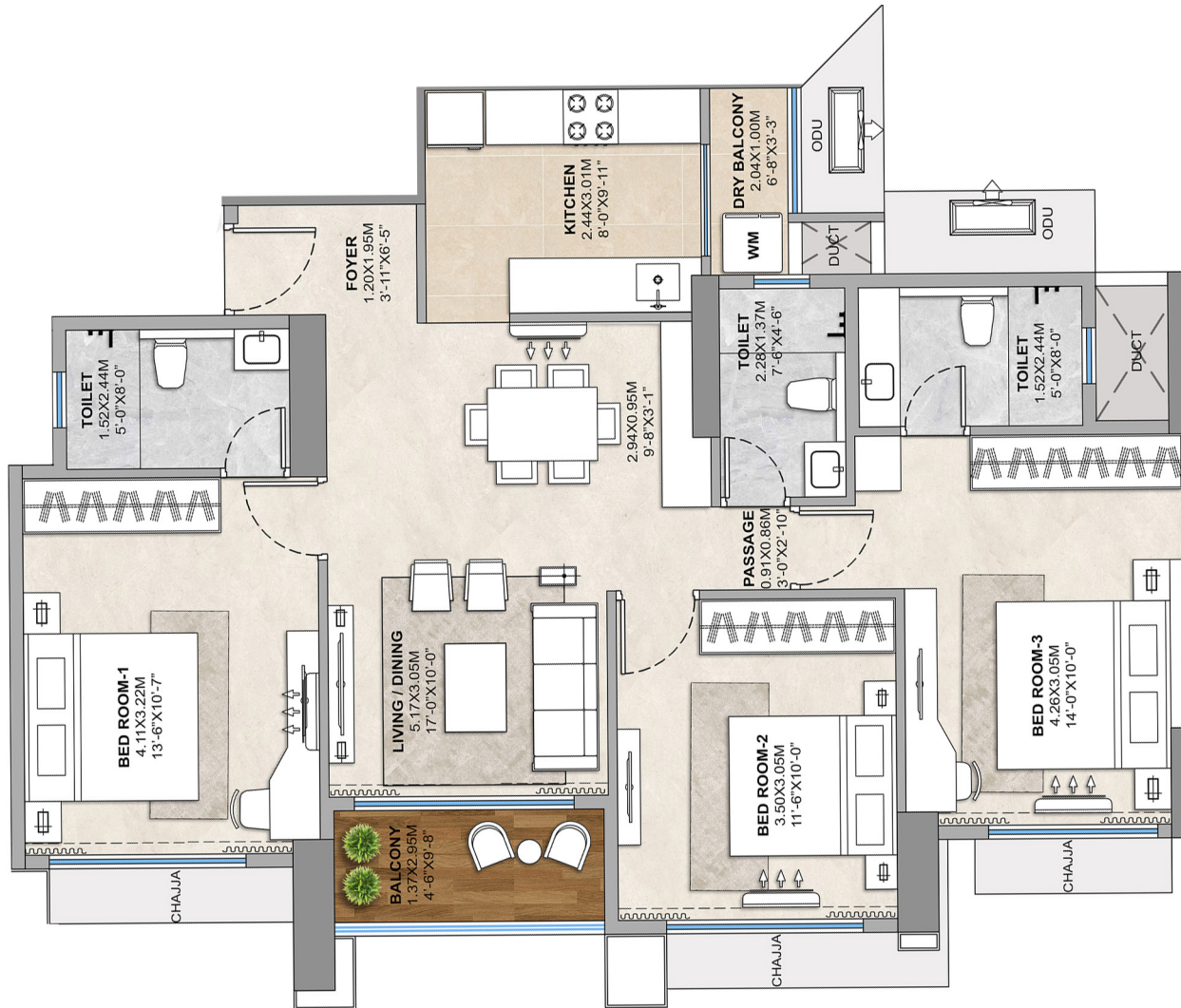

**USEABLE CARPET AREA - 962 SQ.FT.**  
**MAINTENANCE AREA - 1655 SQ.FT.**

# 2BHK

## SERIES 06 & 07

**Disclaimer:**

1. Usable Carpet Area includes RERA Carpet Area and attached deck(s), as applicable.
2. Maintenance Area is indicated solely for the purpose of maintenance charge calculation and does not form part of the saleable area.
3. Some of the dimension has been rounded upto 2 inches.



---

# **TOWER-III**

## UNIT PLANS

# TOWER - III

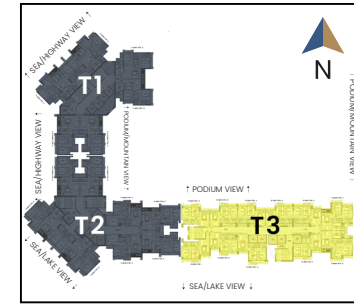

## 1BHK-02

USEABLE CARPET AREA - 431.01 SQ.FT.  
MAINTENANCE AREA - 711 SQ.FT.

## 1BHK-04

USEABLE CARPET AREA - 413.33 SQ.FT.  
MAINTENANCE AREA - 711 SQ.FT.

## 1BHK-01

USEABLE CARPET AREA - 413.33 SQ.FT.  
MAINTENANCE AREA - 711 SQ.FT.

## 1BHK-03

USEABLE CARPET AREA - 413.33 SQ.FT.  
MAINTENANCE AREA - 711 SQ.FT.

## 1BHK-05

USEABLE CARPET AREA - 413.76 SQ.FT.  
MAINTENANCE AREA - 712 SQ.FT.

## 2BHK-06

USEABLE CARPET AREA - 632.49 SQ.FT.  
MAINTENANCE AREA - 1088 SQ.FT.

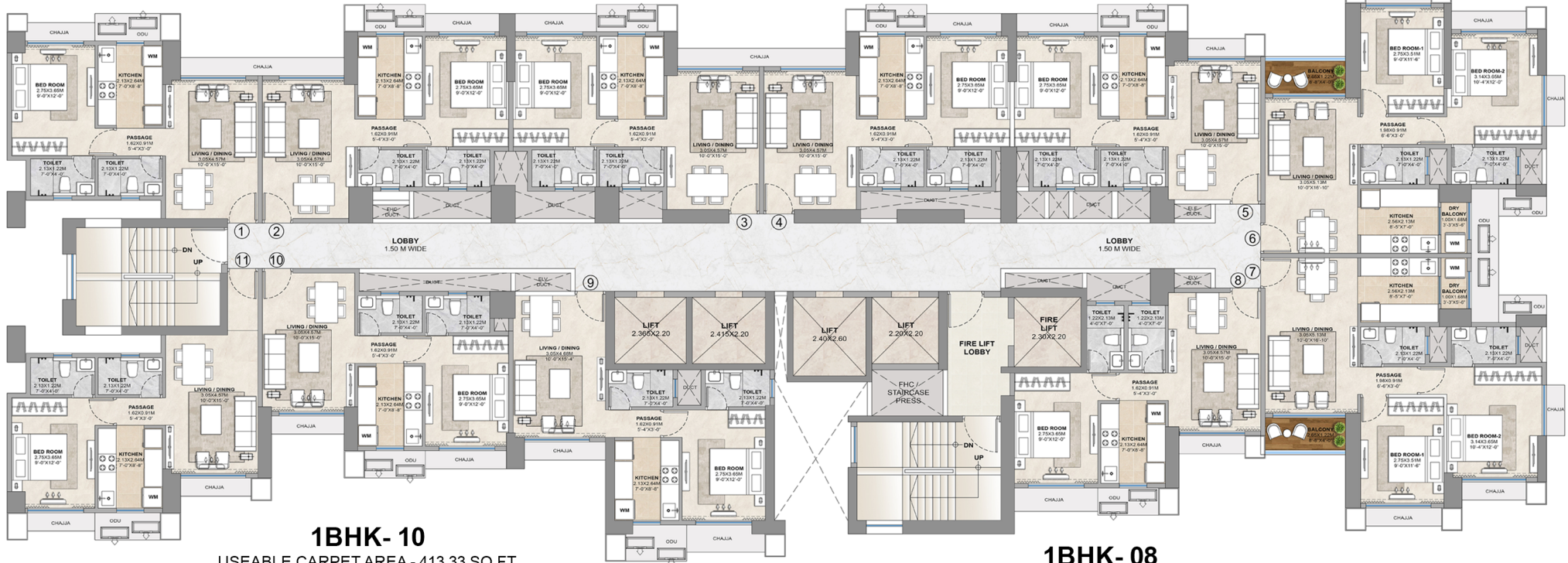

## 1BHK-10

USEABLE CARPET AREA - 413.33 SQ.FT.  
MAINTENANCE AREA - 711 SQ.FT.

## 1BHK-09

USEABLE CARPET AREA - 415.59 SQ.FT.  
MAINTENANCE AREA - 715 SQ.FT.

## 1BHK-08

USEABLE CARPET AREA - 413.98 SQ.FT.  
MAINTENANCE AREA - 713 SQ.FT.

## 1BHK-11

USEABLE CARPET AREA - 435.33 SQ.FT.  
MAINTENANCE AREA - 749 SQ.FT.

## 2BHK-07

USEABLE CARPET AREA - 632.49 SQ.FT.  
MAINTENANCE AREA - 1088 SQ.FT.



### Disclaimer:

1. Usable Carpet Area includes RERA Carpet Area and attached deck(s), as applicable.
2. Maintenance Area is indicated solely for the purpose of maintenance charge calculation and does not form part of the saleable area.
3. Some of the dimensions has been rounded upto 2 inches.

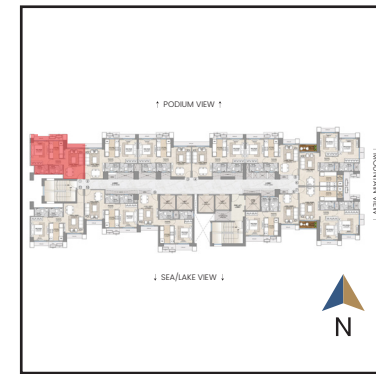
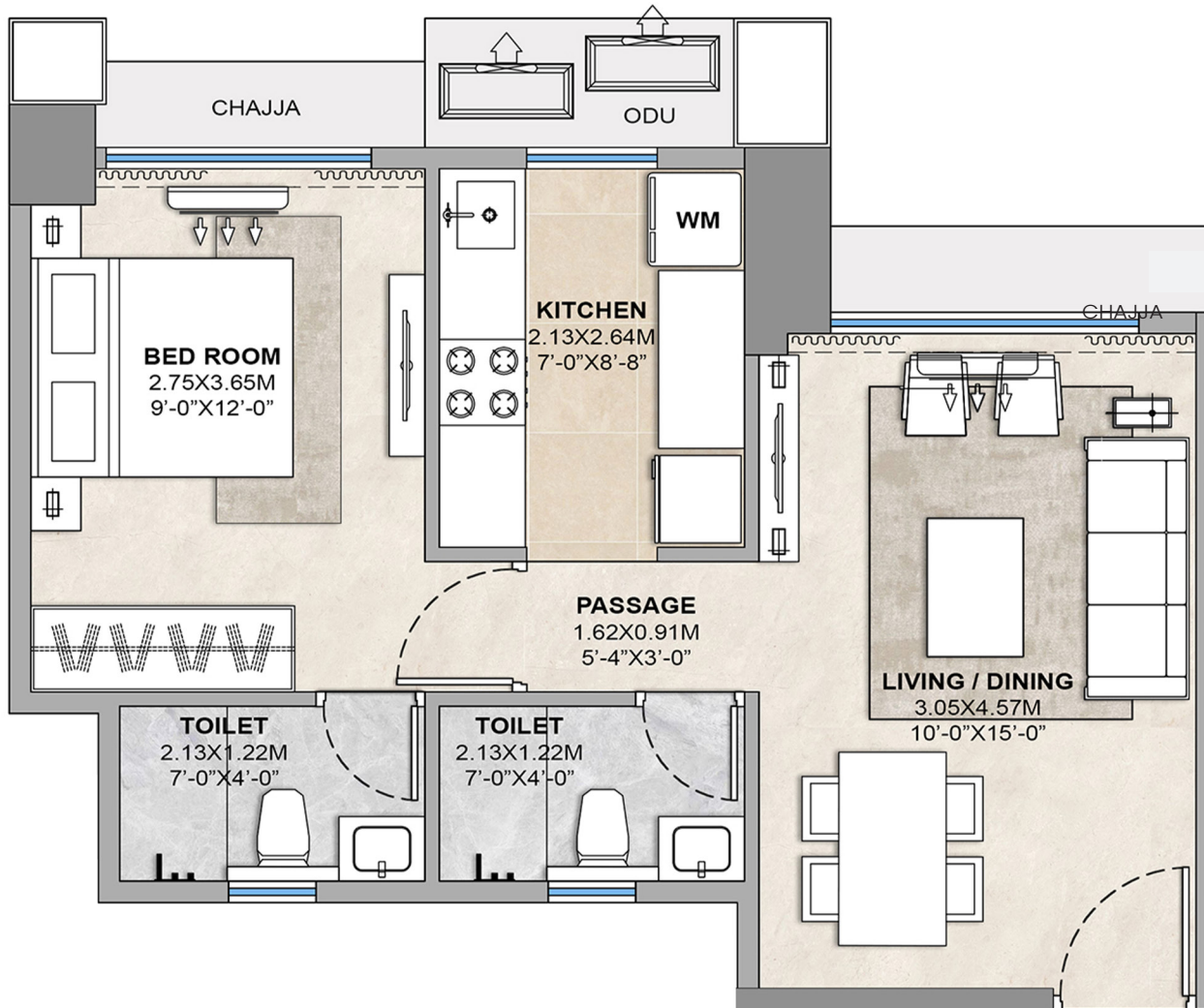

USEABLE CARPET AREA - 413 SQ.FT.  
 MAINTENANCE AREA - 711 SQ.FT.

**Disclaimer:**

1. Usable Carpet Area includes RERA Carpet Area and attached deck(s), as applicable.
2. Maintenance Area is indicated solely for the purpose of maintenance charge calculation and does not form part of the saleable area.
3. Some of the dimension has been rounded upto 2 inches.

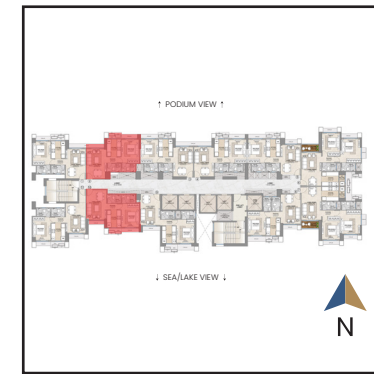
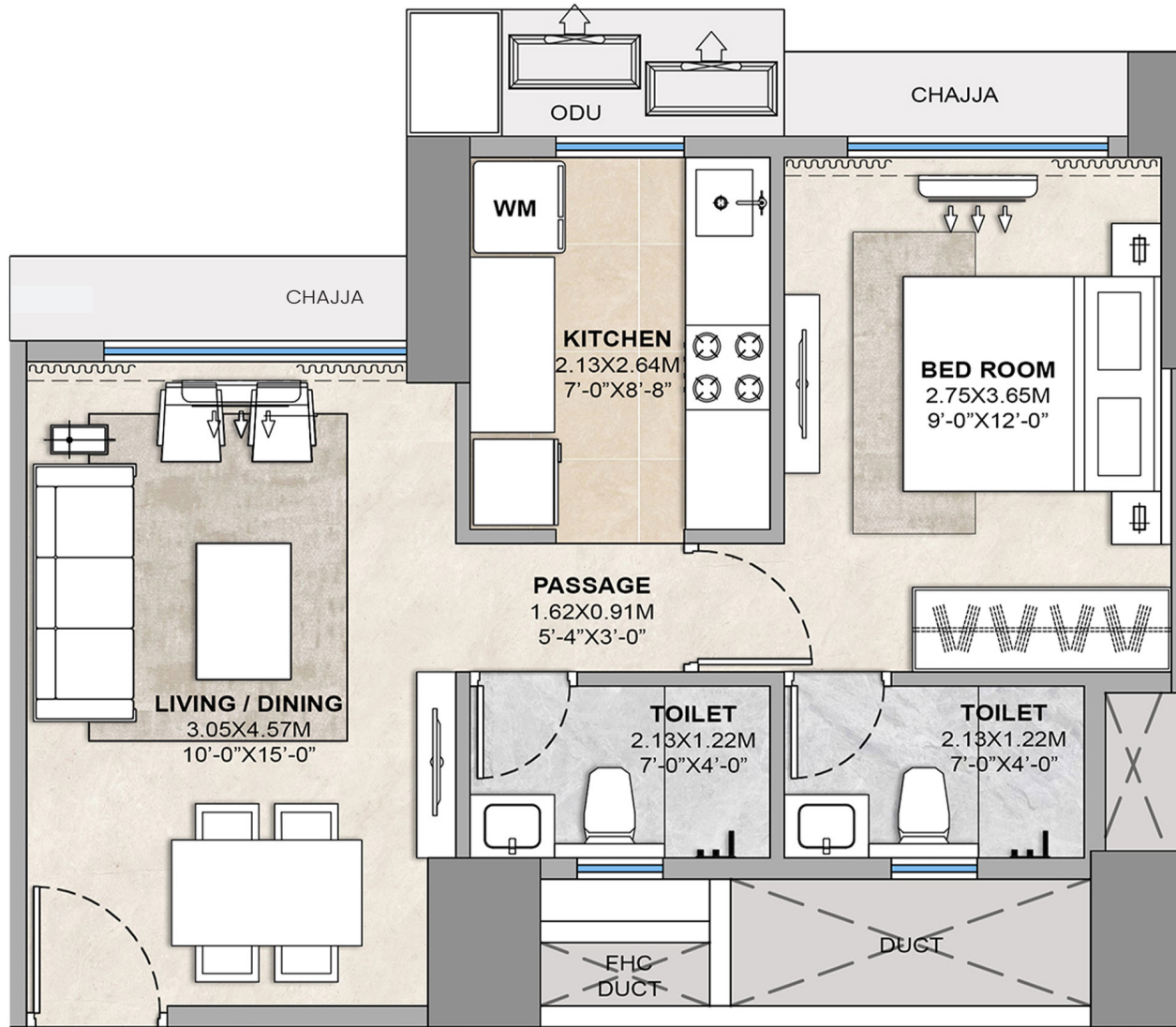

USEABLE CARPET AREA - 413 SQ.FT.  
 MAINTENANCE AREA - 711 SQ.FT.

# 1BHK

## SERIES 02 & 10

**Disclaimer:**

1. Usable Carpet Area includes RERA Carpet Area and attached deck(s), as applicable.
2. Maintenance Area is indicated solely for the purpose of maintenance charge calculation and does not form part of the saleable area.
3. Some of the dimension has been rounded upto 2 inches.

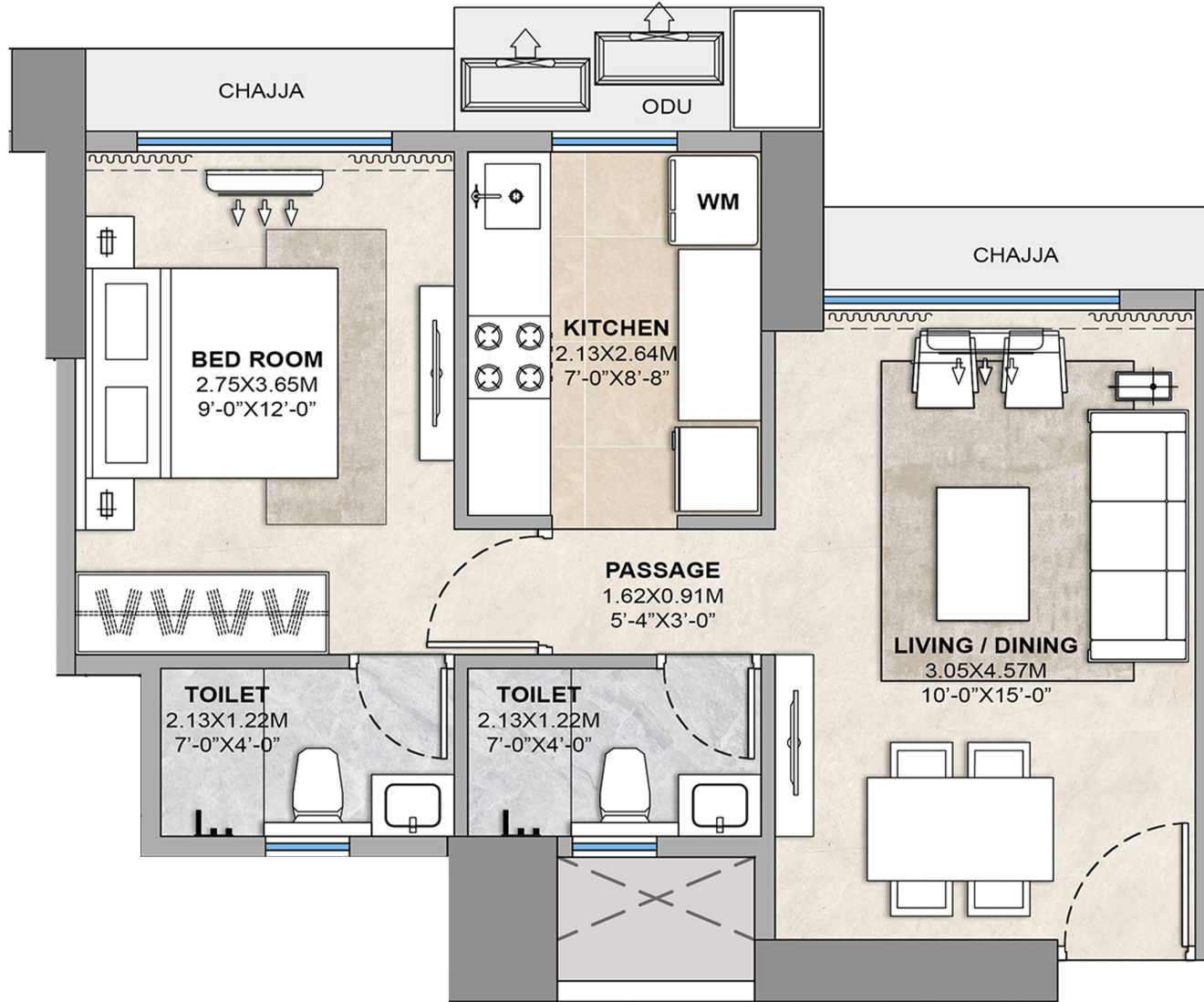

USEABLE CARPET AREA - 413 SQ.FT.  
 MAINTENANCE AREA - 711 SQ.FT.

# 1BHK

---

## SERIES 03 & 04

**Disclaimer:**

1. Usable Carpet Area includes RERA Carpet Area and attached deck(s), as applicable.
2. Maintenance Area is indicated solely for the purpose of maintenance charge calculation and does not form part of the saleable area.
3. Some of the dimension has been rounded upto 2 inches.

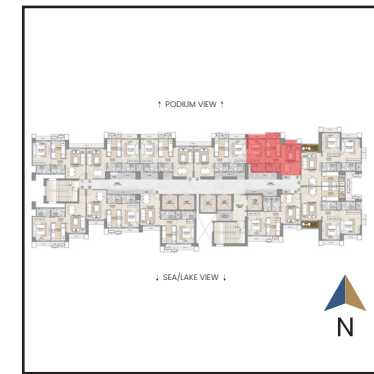
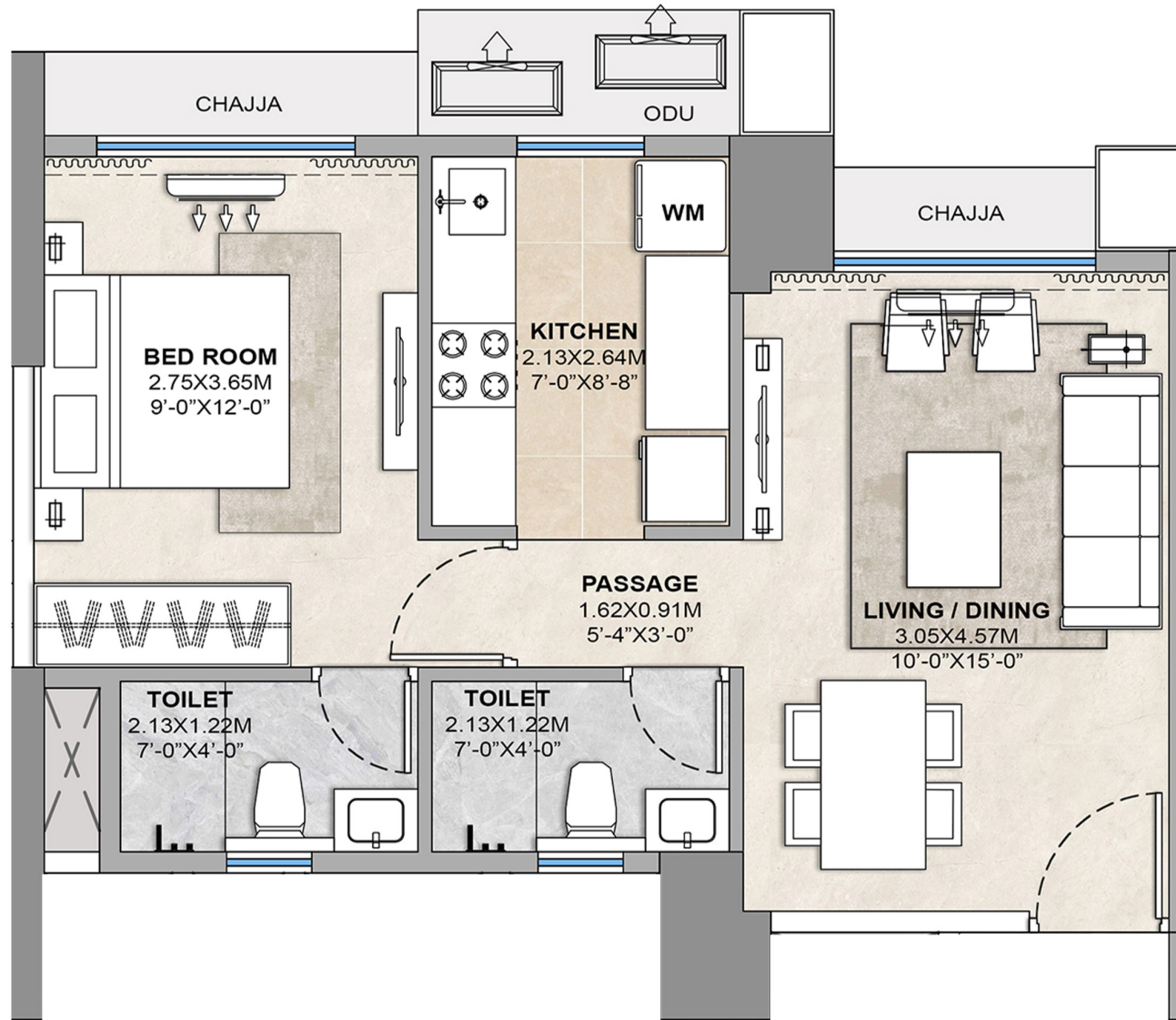

USEABLE CARPET AREA - 414 SQ.FT.  
 MAINTENANCE AREA - 712 SQ.FT.

# 1BHK

## SERIES 05

**Disclaimer:**

1. Usable Carpet Area includes RERA Carpet Area and attached deck(s), as applicable.
2. Maintenance Area is indicated solely for the purpose of maintenance charge calculation and does not form part of the saleable area.
3. Some of the dimension has been rounded upto 2 inches.

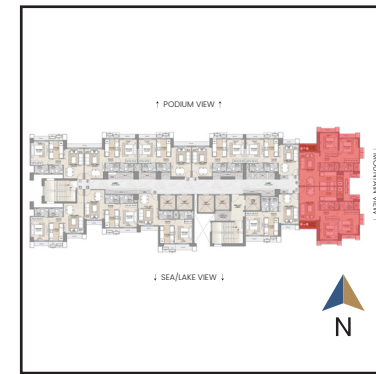

USEABLE CARPET AREA - 633 SQ.FT.  
 MAINTENANCE AREA - 1088 SQ.FT.

# 2BHK

## SERIES 06 & 07

**Disclaimer:**

1. Usable Carpet Area includes RERA Carpet Area and attached deck(s), as applicable.
2. Maintenance Area is indicated solely for the purpose of maintenance charge calculation and does not form part of the saleable area.
3. Some of the dimension has been rounded upto 2 inches.

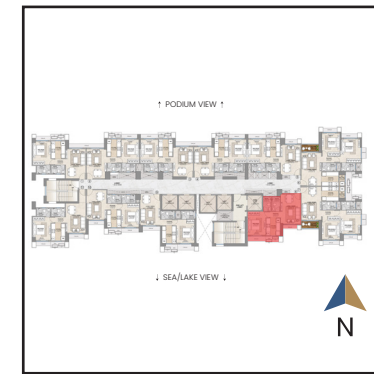
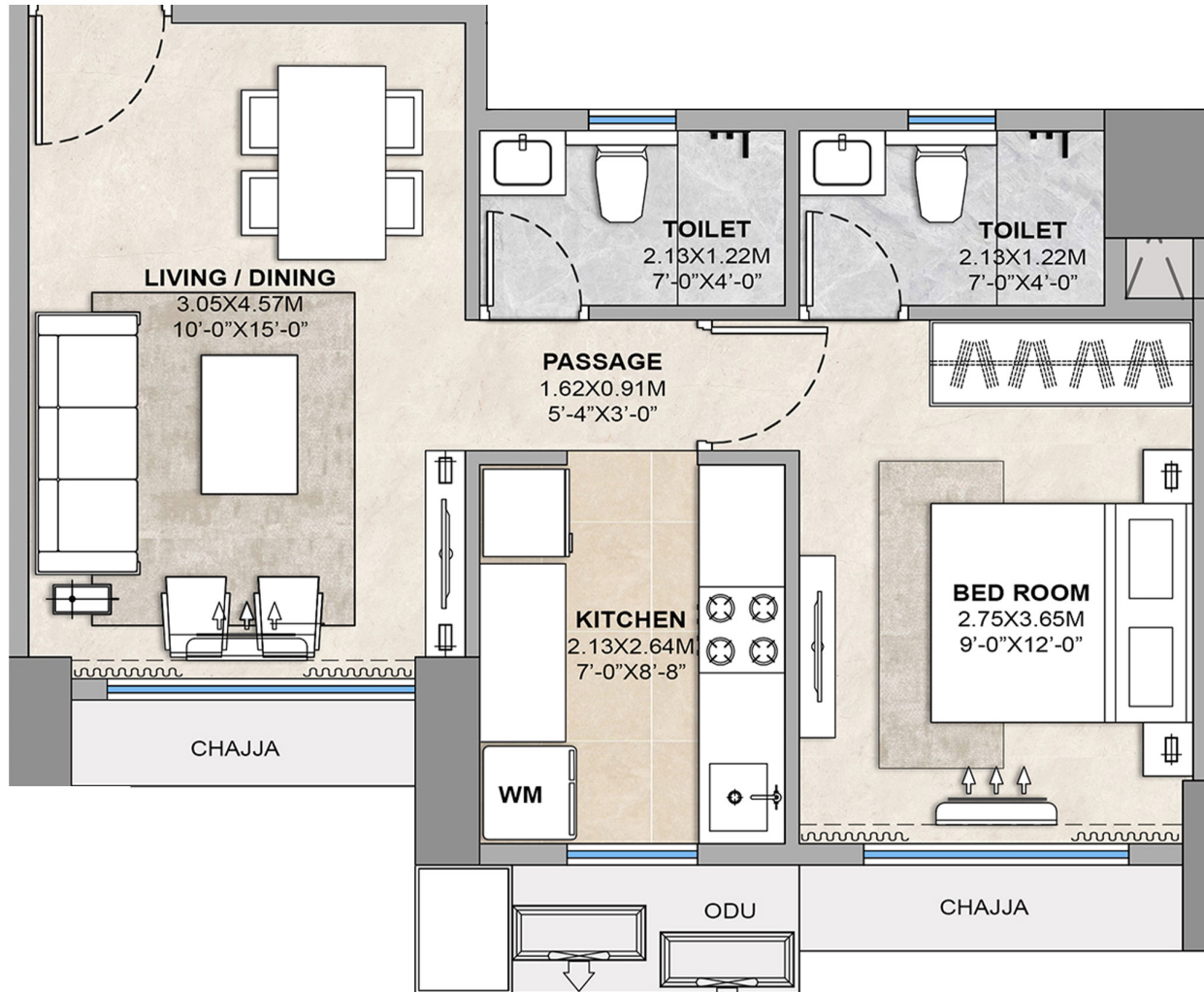

USEABLE CARPET AREA - 414 SQ.FT.  
 MAINTENANCE AREA - 713 SQ.FT.

**Disclaimer:**

1. Usable Carpet Area includes RERA Carpet Area and attached deck(s), as applicable.
2. Maintenance Area is indicated solely for the purpose of maintenance charge calculation and does not form part of the saleable area.
3. Some of the dimension has been rounded upto 2 inches.

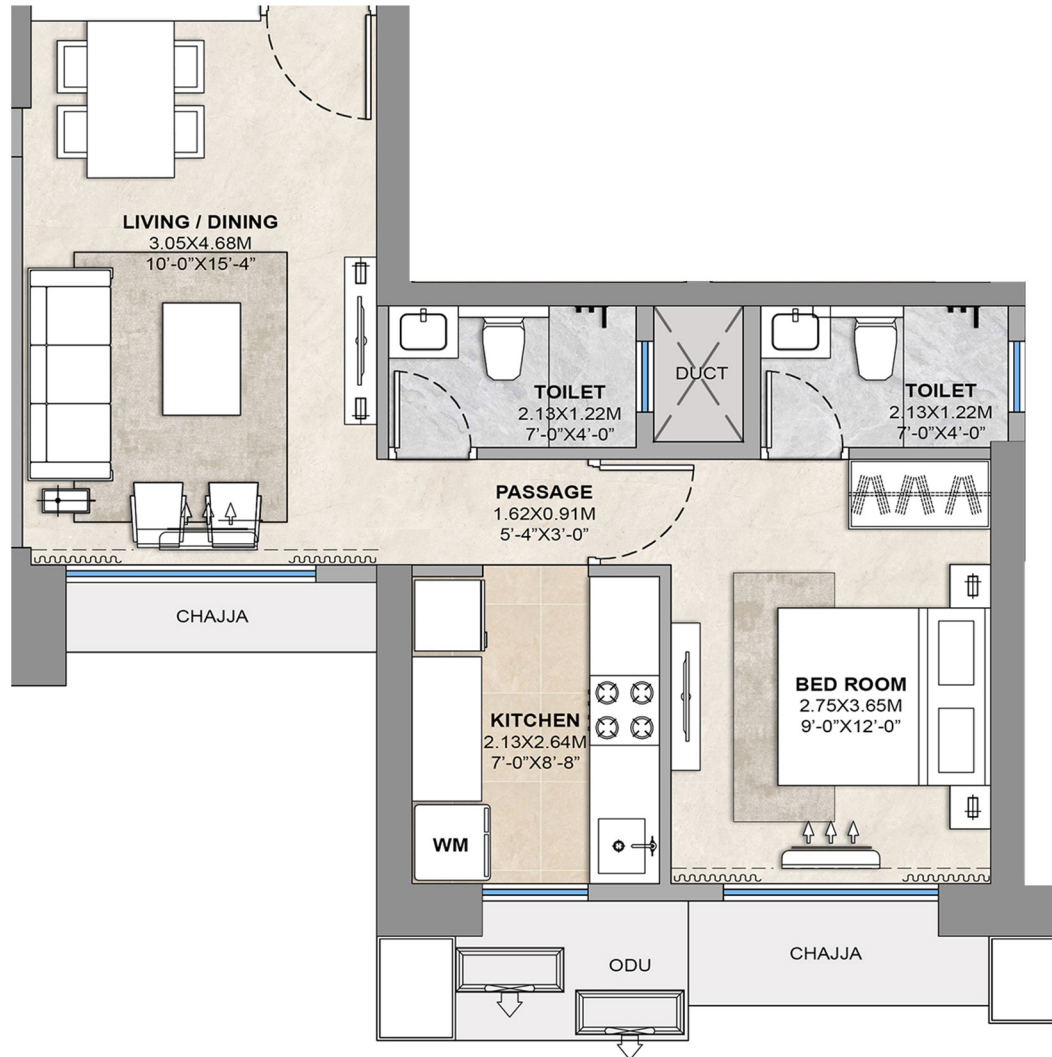
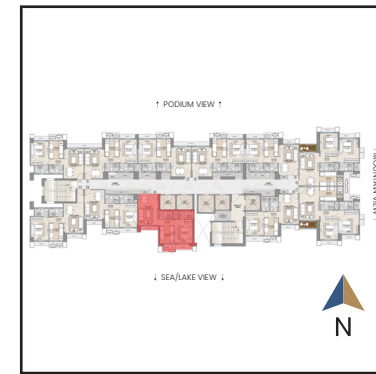

USEABLE CARPET AREA - 416 SQ.FT.  
 MAINTENANCE AREA - 715 SQ.FT.

**Disclaimer:**

1. Usable Carpet Area includes RERA Carpet Area and attached deck(s), as applicable.
2. Maintenance Area is indicated solely for the purpose of maintenance charge calculation and does not form part of the saleable area.
3. Some of the dimension has been rounded upto 2 inches.

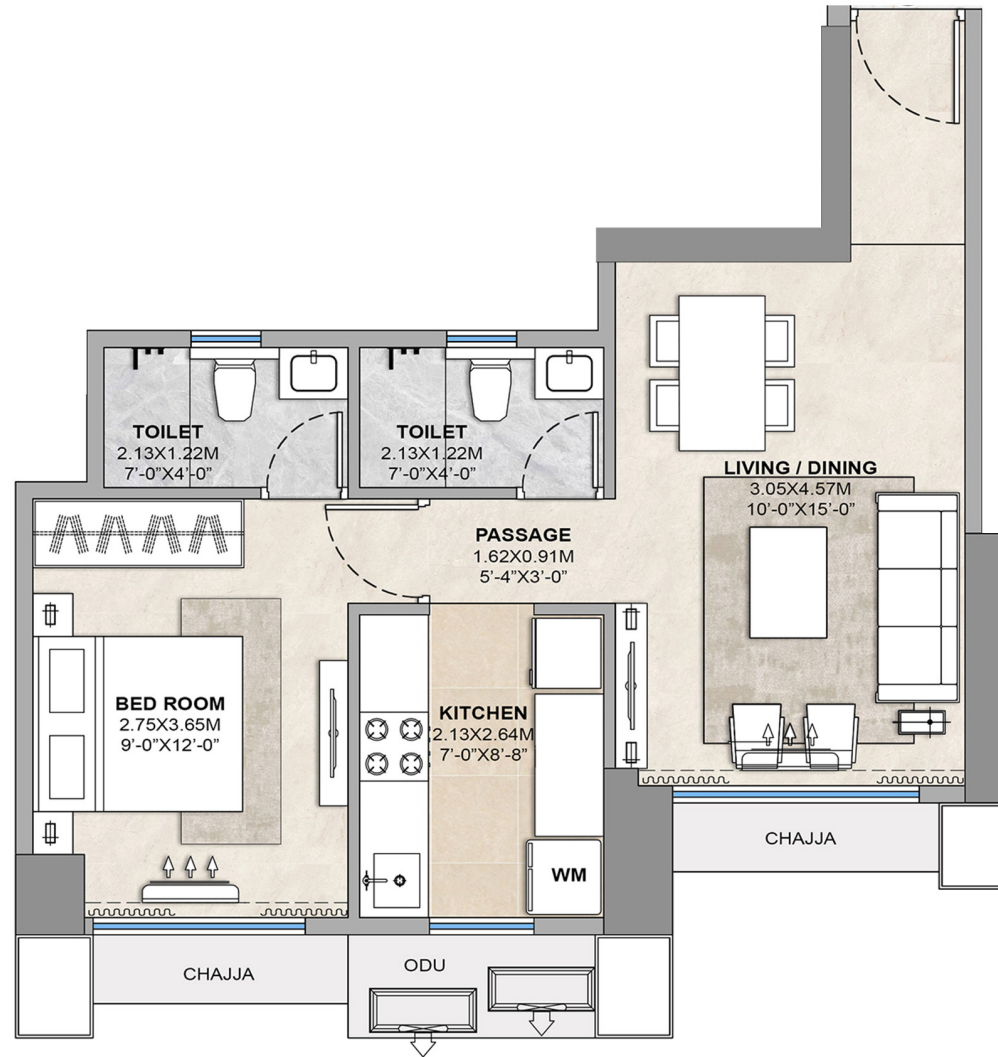
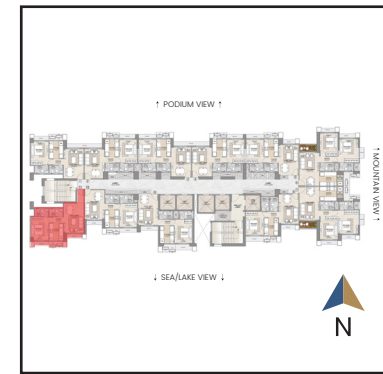

USEABLE CARPET AREA - 435 SQ.FT.  
 MAINTENANCE AREA - 749 SQ.FT.

**Disclaimer:**  
 1. Usable Carpet Area includes RERA Carpet Area and attached deck(s), as applicable.  
 2. Maintenance Area is indicated solely for the purpose of maintenance charge calculation and does not form part of the saleable area.  
 3. Some of the dimension has been rounded upto 2 inches.

