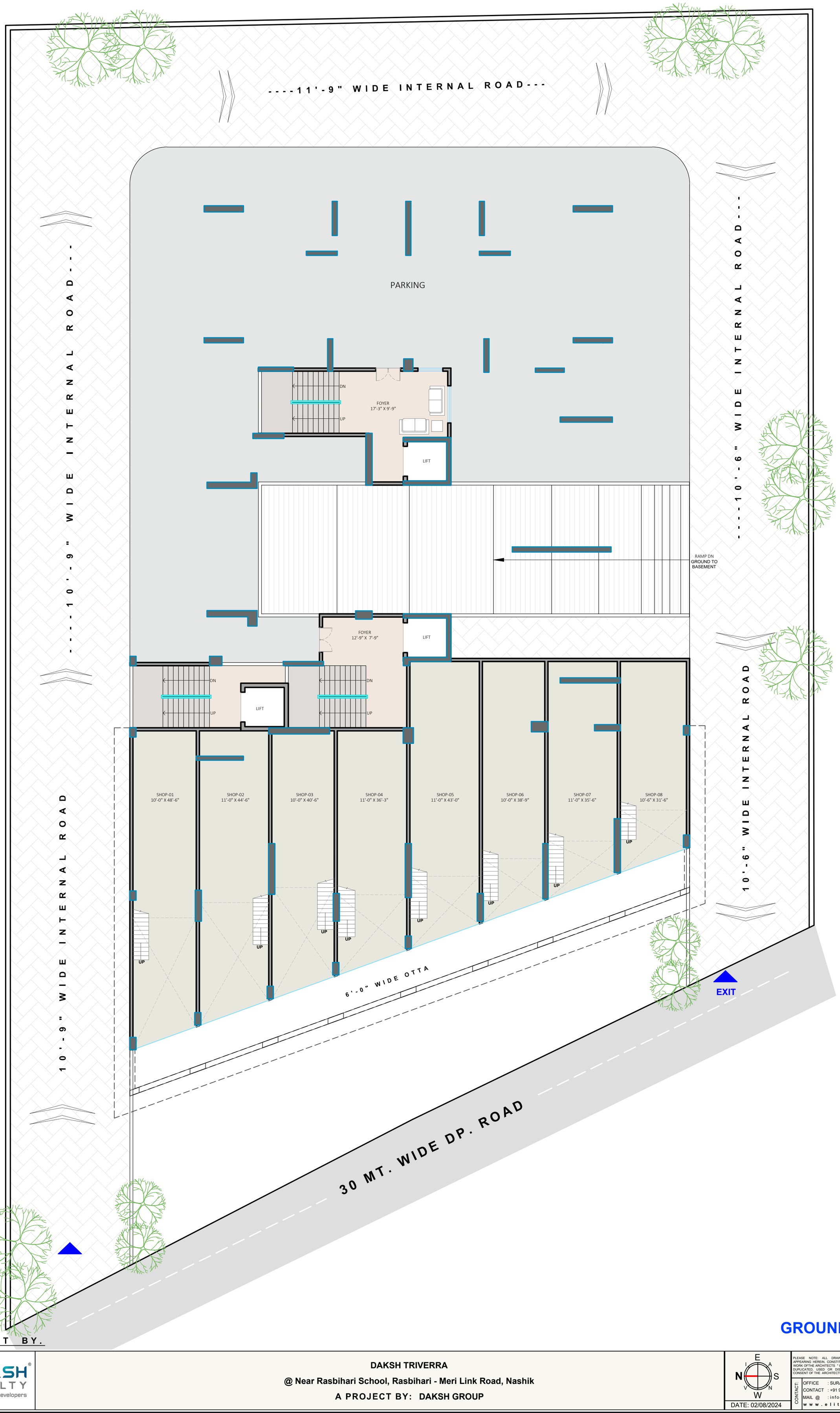

A PROJECT BY.

GROUND FLOOR

DAKSH REALTY
Builders & Developers

DAKSH TRIVERRA

@ Near Rasbihari School, Rasbihari - Meri Link Road, Nashik

A PROJECT BY: DAKSH GROUP

E
N S
W

DATE: 02/08/2024

PLEASE NOTE: ALL DRAWINGS AND WRITTEN MATERIAL APPEARING HEREIN, CONSTITUTE ORIGINAL AND UNPUBLISHED WORK OFTHE ARCHITECTS " ELITE DESIGNER ", AND MAY NOT BE DUPLICATED, USED OR DISCLOSED WITHOUT THE WRITTEN CONSENT OF THE ARCHITECTS.

CONTACT:
OFFICE : SURAT- NASHIK
CONTACT : +91 9825 444 603
MAIL @ : info@elitedesigner.in
www.elitedesigner.in

ARCHITECTS:
ELITE DESIGNER



1st FLOOR

A PROJECT BY.

DAKSH REALTY
Builders & Developers

DAKSH TRIVERRA

@ Near Rasbihari School, Rasbihari - Meri Link Road, Nashik

A PROJECT BY: DAKSH GROUP

E
N S
W

DATE: 02/08/2024

PLEASE NOTE: ALL DRAWINGS AND WRITTEN MATERIAL APPEARING HEREIN, CONSTITUTE ORIGINAL AND UNPUBLISHED WORK OFTHE ARCHITECTS " ELITE DESIGNER ", AND MAY NOT BE DUPLICATED, USED OR DISCLOSED WITHOUT THE WRITTEN CONSENT OF THE ARCHITECTS.

CONTACT:
OFFICE : SURAT- NASHIK
CONTACT : +91 9825 444 603
MAIL @ : info@elitedesigner.in
www.elitedesigner.in

ARCHITECTS:
ELITE DESIGNER

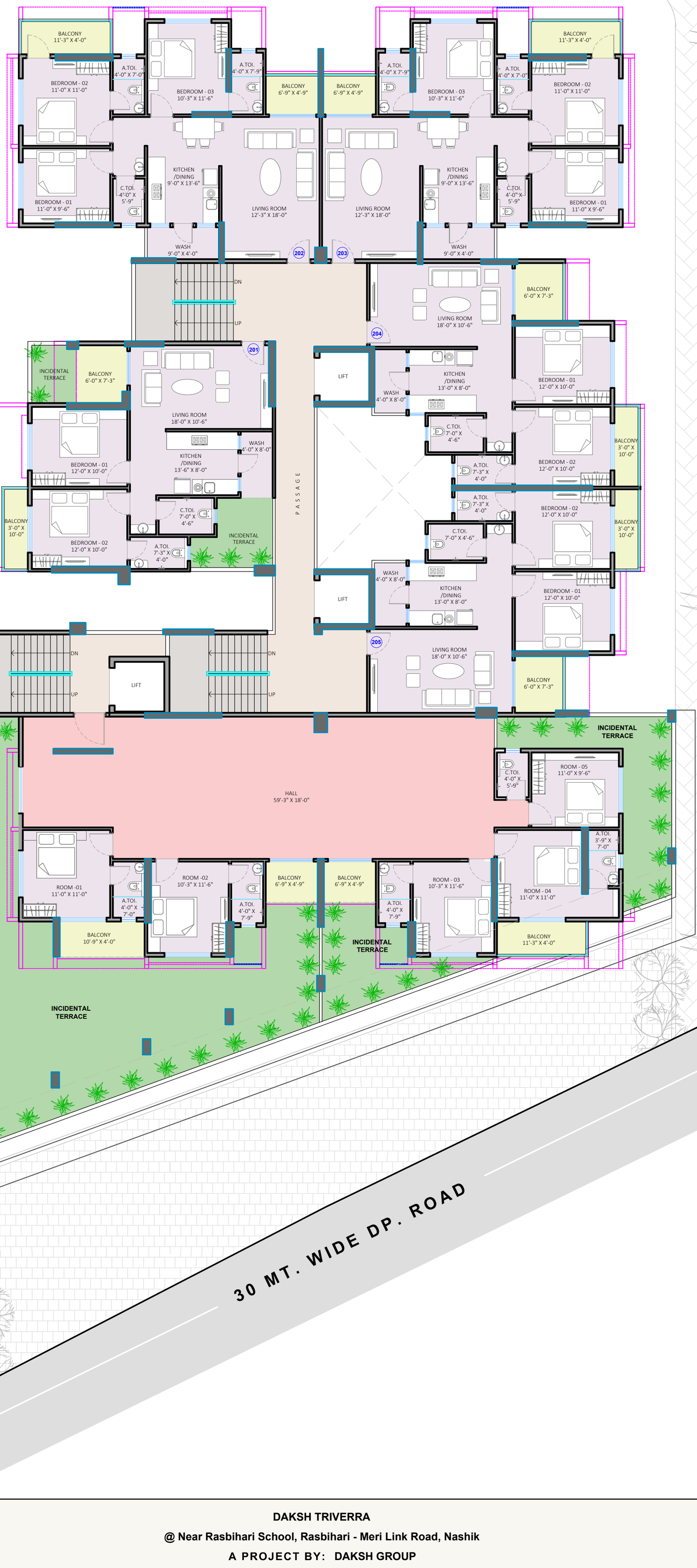

A PROJECT BY.

2nd FLOOR

DAKSH TRIVERRA

@ Near Rasbihari School, Rasbihari - Meri Link Road, Nashik

A PROJECT BY: DAKSH GROUP

DAKSH REALTY Builders & Developers

E I A N S V N W

DATE: 02/08/2024

PLEASE NOTE: ALL DRAWINGS AND WRITTEN MATERIAL APPEARING HEREIN, CONSTITUTE ORIGINAL AND UNPUBLISHED WORK OFTHE ARCHITECTS " ELITE DESIGNER ", AND MAY NOT BE DUPLICATED, USED OR DISCLOSED WITHOUT THE WRITTEN CONSENT OF THE ARCHITECTS.

ARCHITECTS:
CONTACT:
OFFICE : SURAT- NASHIK
CONTACT : +91 9825 444 603
MAIL @ : info@elitedesigner.in
www.elitedesigner.in
ELITE DESIGNER

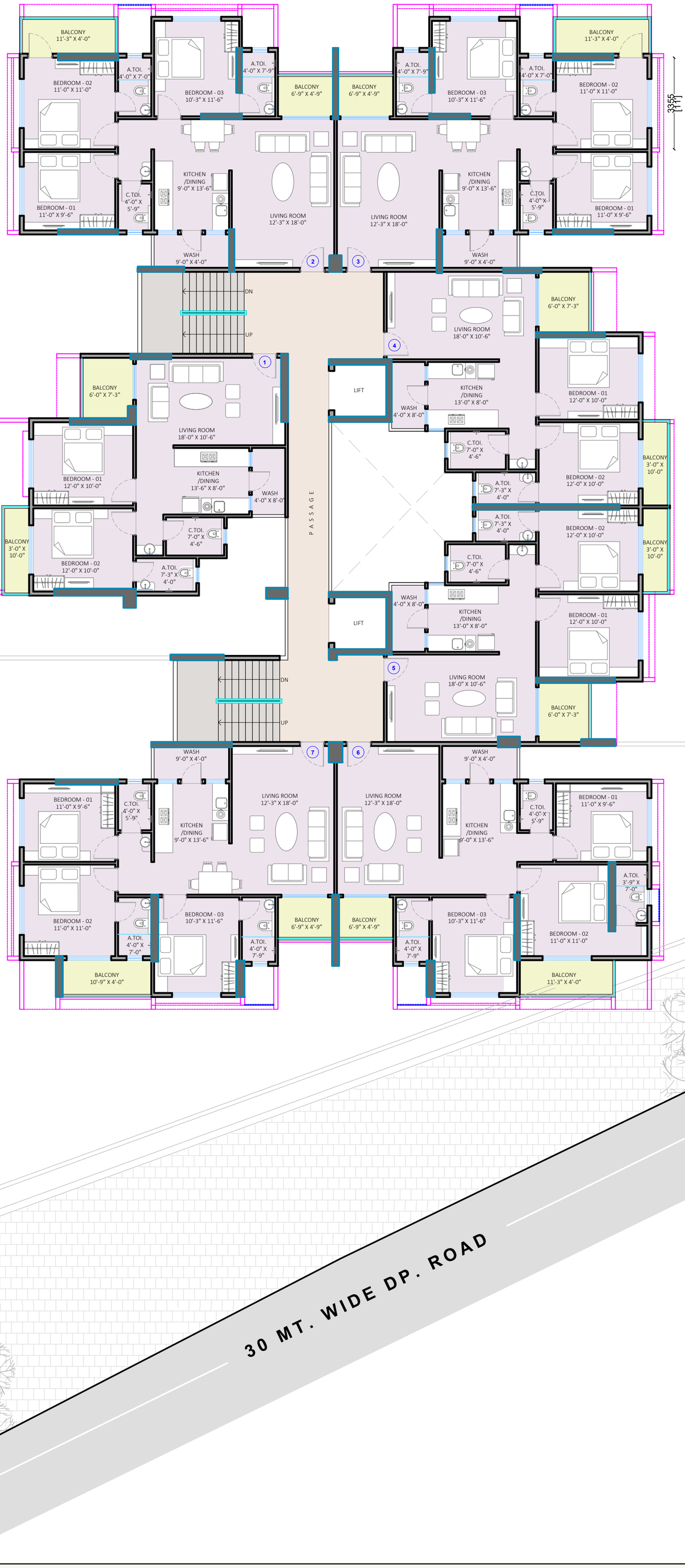

TYPICAL FLOOR

(3rd to 14 th FLOOR)

A PROJECT BY.

DAKSH REALTY
Builders & Developers

DAKSH TRIVERRA

@ Near Rasbihari School, Rasbihari - Meri Link Road, Nashik

A PROJECT BY: DAKSH GROUP

E
I A
N S
V N
W

DATE: 02/08/2024

PLEASE NOTE: ALL DRAWINGS AND WRITTEN MATERIAL APPEARING HEREIN, CONSTITUTE ORIGINAL AND UNPUBLISHED WORK OFTHE ARCHITECTS " ELITE DESIGNER ", AND MAY NOT BE DUPLICATED, USED OR DISCLOSED WITHOUT THE WRITTEN CONSENT OF THE ARCHITECTS.

CONTACT:
OFFICE : SURAT- NASHIK
CONTACT : +91 9825 444 603
MAIL @ : info@elitedesigner.in
www.elitedesigner.in

ARCHITECTS:
ELITE DESIGNER

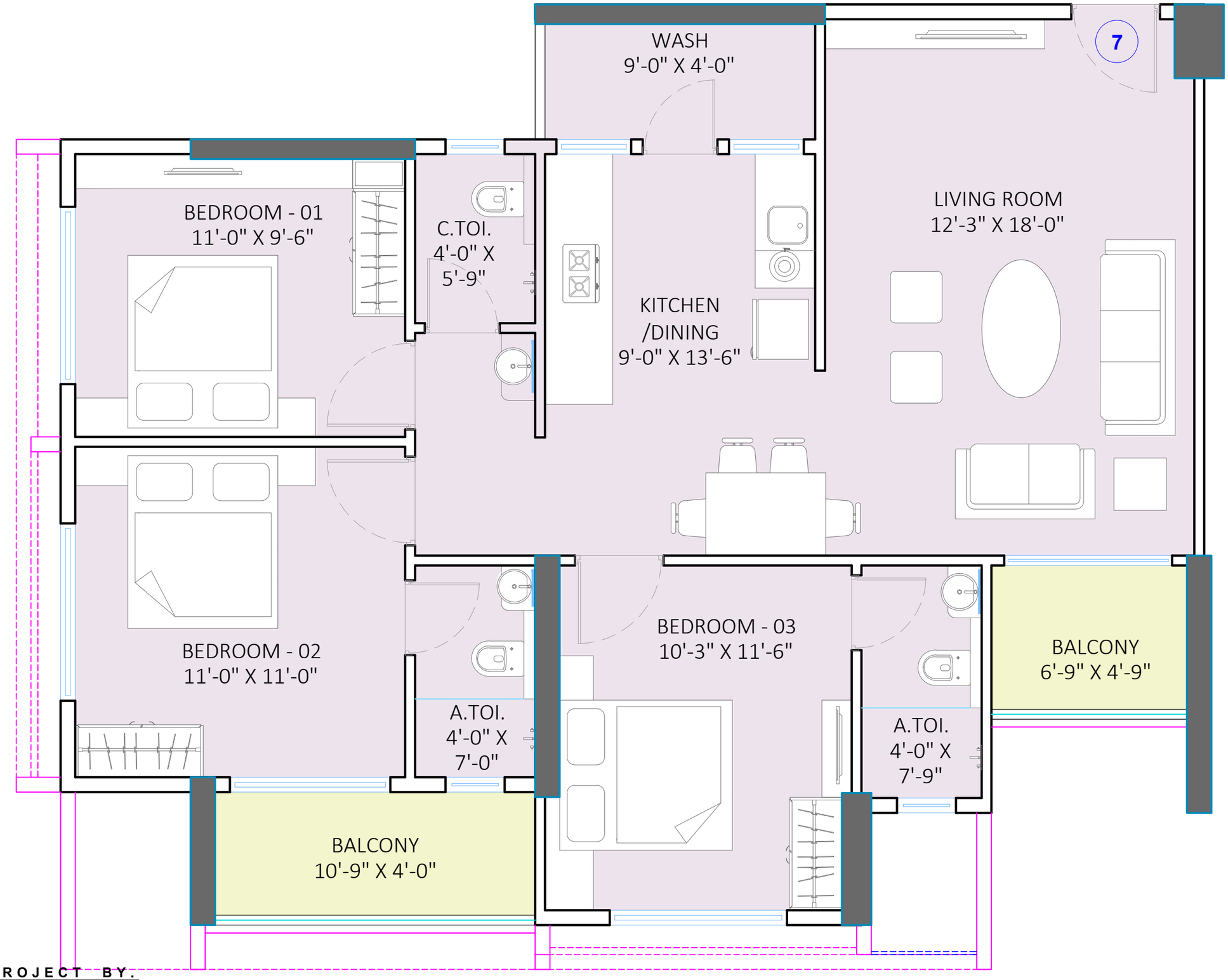

KEY PLAN

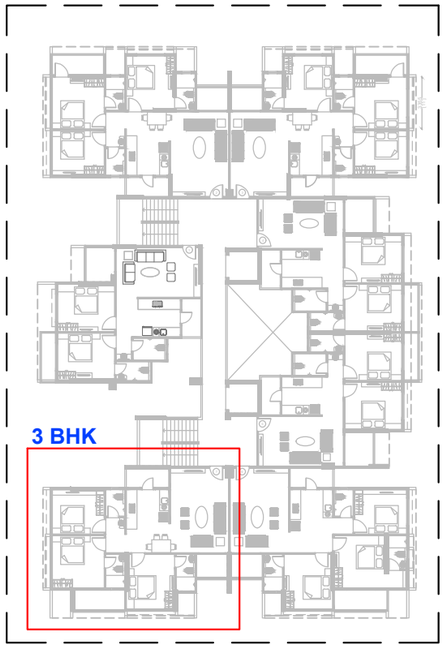

3 BHK (TYPE - 01)

A PROJECT BY.

DAKSH REALTY
Builders & Developers

DAKSH TRIVERRA

@ Near Rasbihari School, Rasbihari - Meri Link Road, Nashik

A PROJECT BY: DAKSH GROUP

E
N
S
W
02-08-2024

PLEASE NOTE: ALL DRAWINGS & WRITTEN MATERIAL APPEARING HEREIN, CONSTITUTE ORIGINAL & UNPUBLISHED WORK OF THE ARCHITECTS " ELITE DESIGNER " & MAY NOT BE DUPLICATED, USED OR DISCLOSED WITHOUT THE WRITTEN CONSENT OF THE ARCHITECTS.

CONTACT:
OFFICE : SURAT- NASHIK
CONTACT : +91 9825 444 603
MAIL @ : info@elitedesigner.in
www.elitedesigner.in

ARCHITECTS:
ELITE DESIGNER

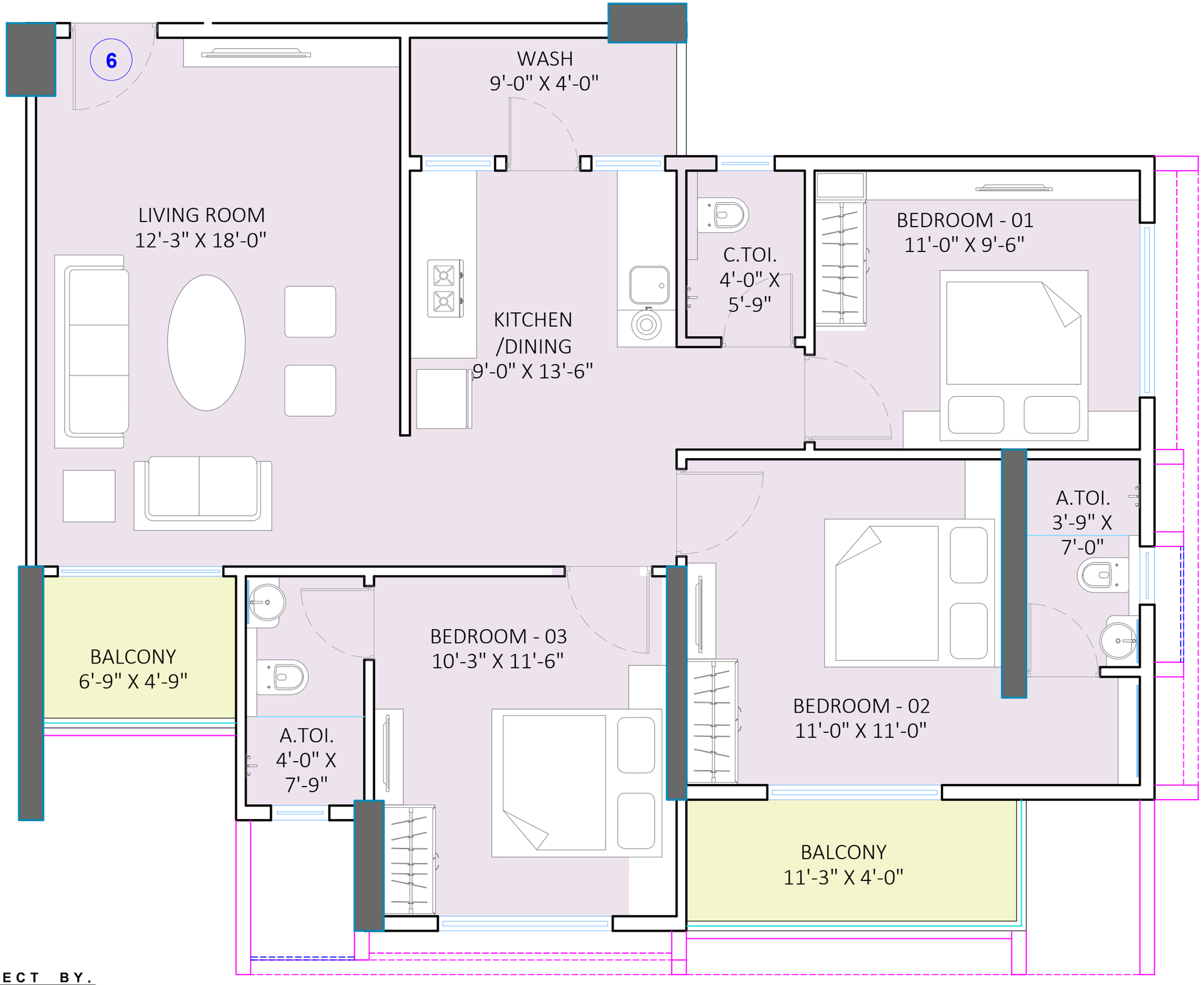

KEY PLAN

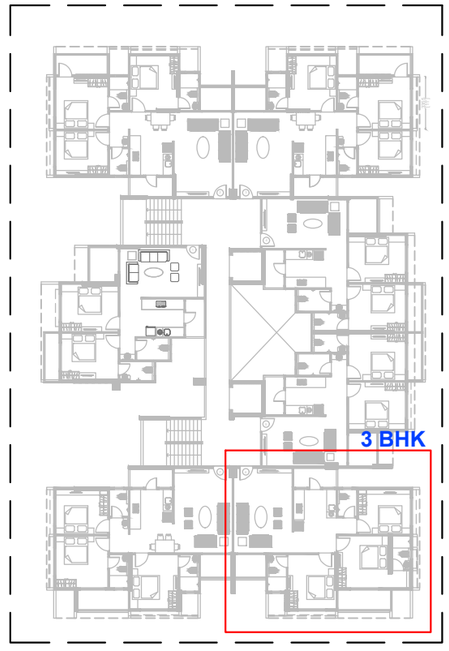

3 BHK
(TYPE - 02)

A PROJECT BY.

DAKSH REALTY
Builders & Developers

DAKSH TRIVERRA

@ Near Rasbihari School, Rasbihari - Meri Link Road, Nashik

A PROJECT BY: DAKSH GROUP

E
N
S
W
02-08-2024

PLEASE NOTE: ALL DRAWINGS & WRITTEN MATERIAL APPEARING HEREIN, CONSTITUTE ORIGINAL & UNPUBLISHED WORK OF THE ARCHITECTS " ELITE DESIGNER ". & MAY NOT BE DUPLICATED, USED OR DISCLOSED WITHOUT THE WRITTEN CONSENT OF THE ARCHITECTS.

CONTACT:
OFFICE : SURAT- NASHIK
CONTACT : +91 9825 444 603
MAIL @ : info@elitedesigner.in
www.elitedesigner.in

ARCHITECTS:
ELITE DESIGNER

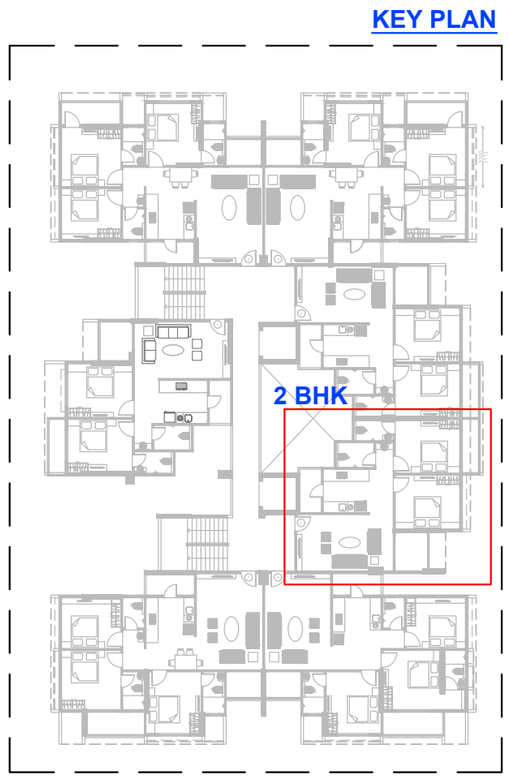

KEY PLAN

A PROJECT BY.

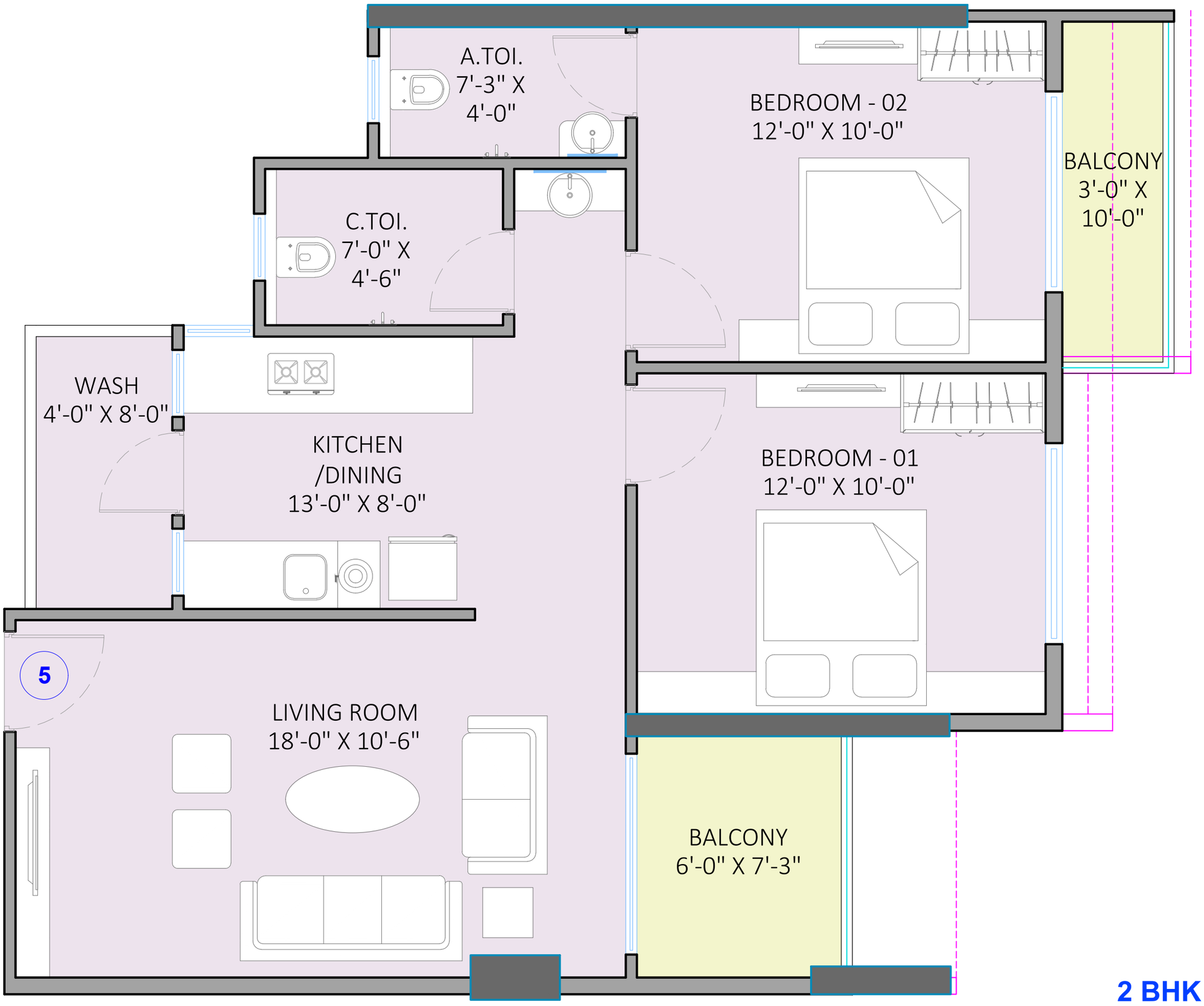

2 BHK

DAKSH REALTY
Builders & Developers

DAKSH TRIVERRA

@ Near Rasbihari School, Rasbihari - Meri Link Road, Nashik

A PROJECT BY: DAKSH GROUP

E
N S
W
02-08-2024

PLEASE NOTE: ALL DRAWINGS & WRITTEN MATERIAL APPEARING HEREIN, CONSTITUTE ORIGINAL & UNPUBLISHED WORK OF THE ARCHITECTS "ELITE DESIGNER" & MAY NOT BE DUPLICATED, USED OR DISCLOSED WITHOUT THE WRITTEN CONSENT OF THE ARCHITECTS.

CONTACT:
OFFICE : SURAT- NASHIK
CONTACT : +91 9825 444 603
MAIL @ : info@elitedesigner.in
www.elitedesigner.in

ARCHITECTS:
ELITE DESIGNER