



Raksha Shakti Circle, Near Swaminarayan Dham,
Infocity - GIFT City Road, Kudasán, Gandhinagar-382421

Rera No. : PR/GJ/GANDHINAGAR/GANDHINAGAR/Others/CAA06553/A1M/140820
www.gujrera.gujarat.gov.in

Developer



Architect



Structure



MEP consultant



Lightning consultant



PMC



brim.co.in

Let your
ADDRESS
Do the Talking

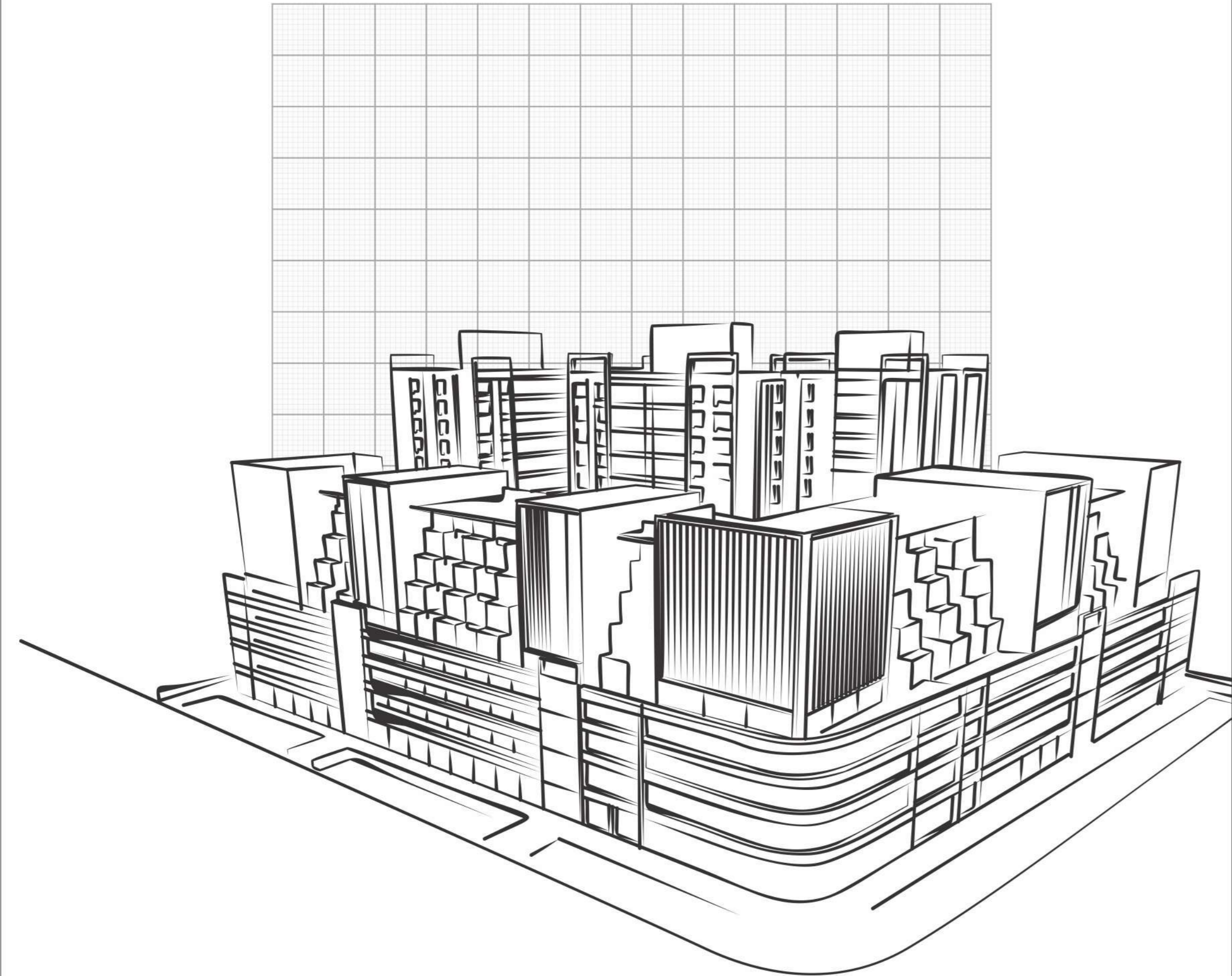

Intersection between Art and Architecture.

How do you conceive a project which has the potential to become a monumental building of the capital city of the state?

'Radhe Infinity' in Gandhinagar (one of the biggest mixed-use development projects of Gujarat), is proposed in the most prime location.

For us, as Architects, it was important to come up with a solution which was technically superior, commercially viable as well as aesthetically appealing.

We have always believed in creating 'value per sq. ft.' for our client as well as the end user. The design incorporates all the basic fundamentals of good Architecture viz. efficient space planning (floor plans), simple structural grid, good floor to ceiling height, ventilation, natural light, ample amenities, and above all a very efficient master plan.

We can confidently say that we have been able to achieve all the above parameters as well as create a balance between Art and Architecture.

'Radhe Infinity' is a 'complete package', in which we take immense pride for designing.

Krishna and Vishal Bhavsar
IMBUE DESIGN





DREAM HEAVENS AND H A R M O N Y H O M E S



**RADHE
INFINITY**

We construct your dream home into reality so that you get a safe haven to call your own. A home with superior architecture, modern amenities, in the lap of nature and a perfect balance of technology and earth. Walk into homes breathing sunlight and air, homes which take you into the nostalgic childhood of open sky and wind. We at Radhe Infinity strive to connect you to your roots with our residential properties.



RADHE INFINITY

Our project offers plenty of features right from superior infrastructure, modern architecture, to plentitude amenities in the midst of blooming nature.



IGBC Green Homes
Registered Project

Project Id : IGBCGH200149

"A green building is one which uses less water, depends more on natural energy sources, optimizes manufacturing and energy efficiency, conserves natural resources, generates less waste and provides healthier spaces for occupants as compared to a conventional building."



Enjoy the sunset with your family,
hop out for some solitude or feel
the raindrops at our semi-open
seating areas.





ENJOY THE SUN
BALCONY VIEW

RADHE
INFINITY



AMENITIES

O U T D O O R G A M E S

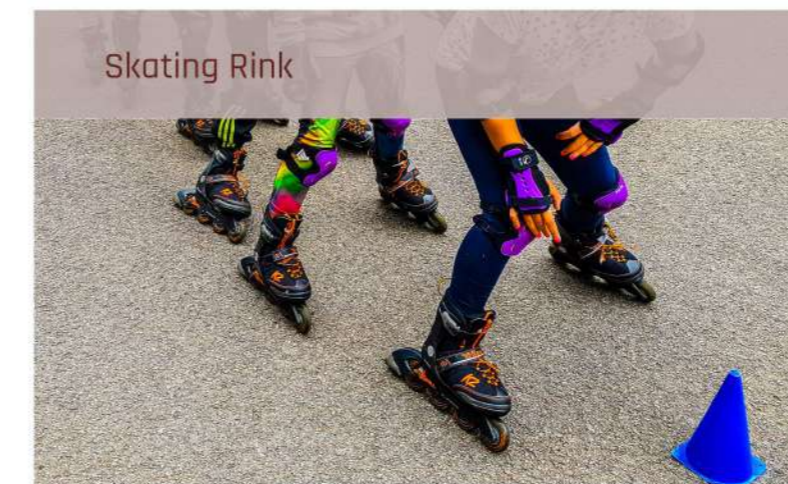

AMENITIES

I N D O O R G A M E S

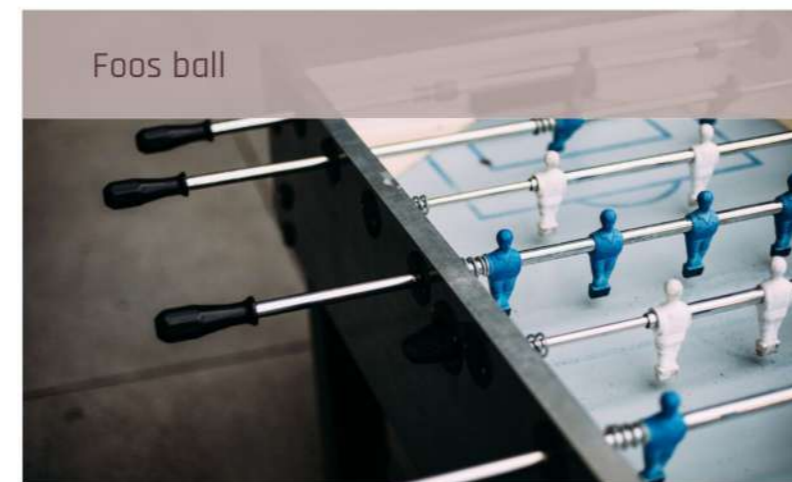

AMENITIES

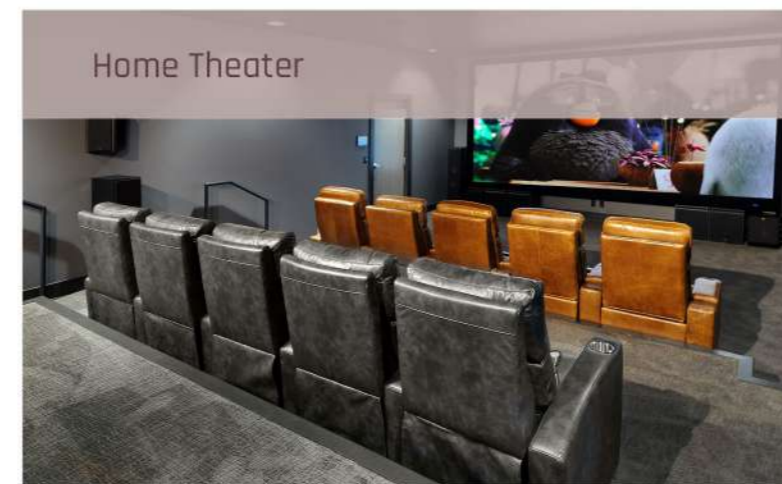
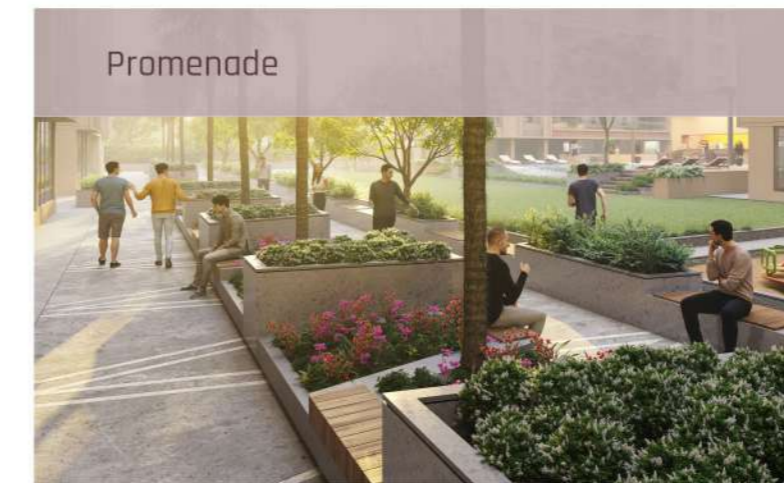



A FAMILY

A M I D S T N A T U R E



RADHE
INFINITY



GROUND FLOOR

Legend

- | | | | | | | | | | | | |
|--|--------------------|--|---|--|--------------------|--|------------------------------------|--|------------------------------|--|-----------------------------|
| | 1 Drop-off Point | | 6 Basketball Hoop | | 11 Water Fountain | | 16 Children's Play Area (Sand Pit) | | 21 Deck | | 26 Changing Rooms & Toilets |
| | 2 Waiting Lounge | | 7 Badminton / Volley Ball Court | | 12 Lawn | | 17 Skating Rink | | 22 Swimming Pool | | 27 Multipurpose Hall |
| | 3 Meter Room | | 8 Indoor Games (Carom, Chess, Foosball, Air Hockey, Table Tennis & Snooker) | | 13 Snakes & Ladder | | 18 Gazebo | | 23 Bonfire / Barbecue Corner | | 28 Spill-Out Space |
| | 4 Pedestrian Entry | | 9 Home Theater | | 14 Seating Area | | 19 Gymnasium | | 24 Semi-open Seating | | 29 Non AC Gathering Area |
| | 5 Library | | 10 Promenade | | 15 Hopscotch | | 20 Box Cricket | | 25 Kitchen | | 30 Security Cabin |

TYPICAL PLAN

14 Storey Flats

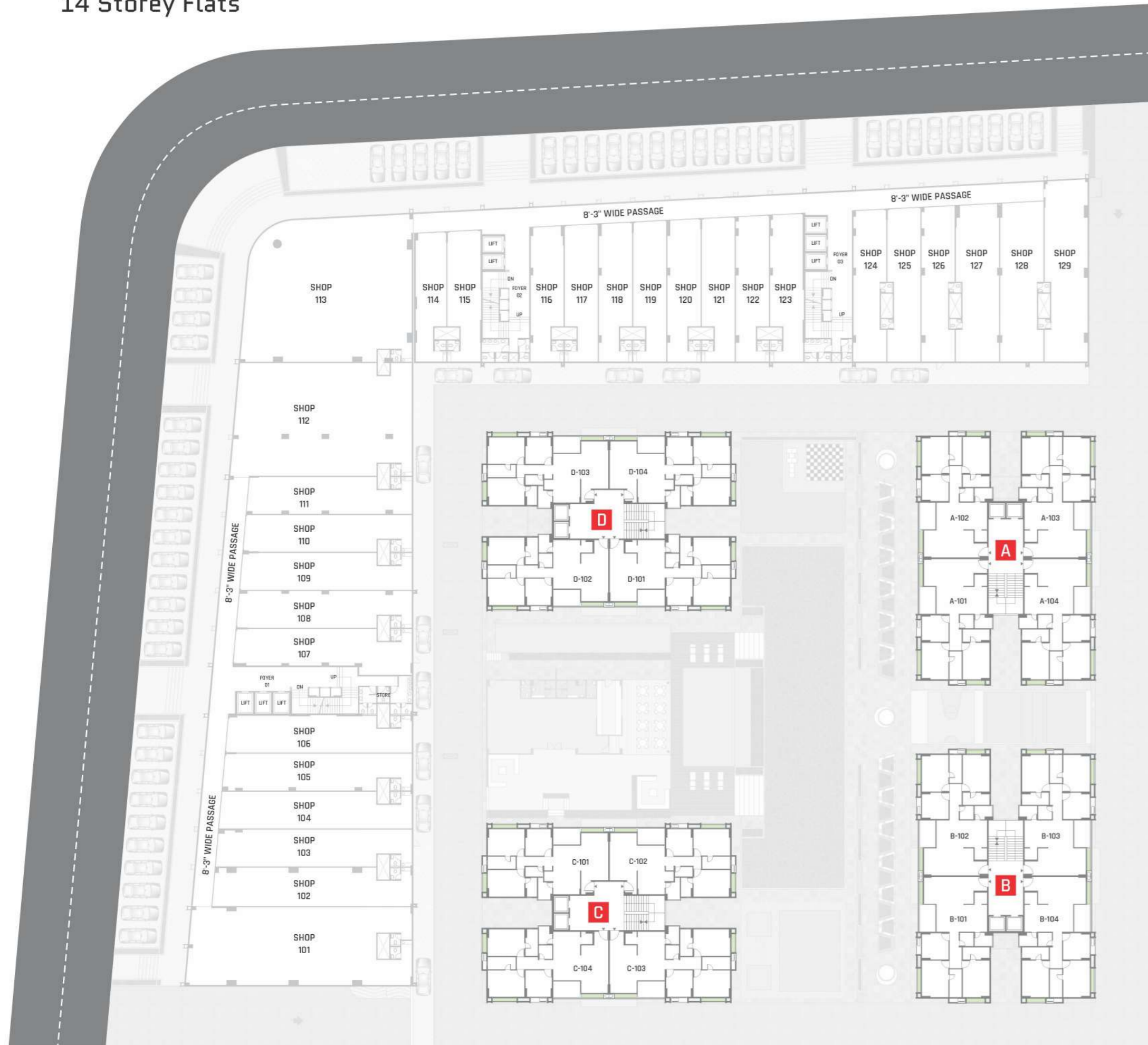

UNIT TYPE -1

Legend

| | | |
|----|---------------------|------------------|
| 1 | VESTIBULE | 5'-6" x 5'-9" |
| 2 | DRAWING | 19'-4" x 11'-0" |
| 3 | BALCONY | 7'-0" x 11'-0" |
| 4 | KITCHEN/DINING | 19'-9" x 11'-0" |
| 4A | STORE | 5'-2" x 4'-8" |
| 4B | WASH | 7'-7" x 5'-4" |
| 5 | M.BEDROOM-I | 10'-10" x 15'-0" |
| 5A | TOILET | 5'-1" x 11'-5" |
| 6 | M.BEDROOM-II | 10'-11" x 15'-0" |
| 6A | TOILET | 10'-11" x 5'-1" |
| 7 | BEDROOM-III | 10'-10" x 10'-9" |
| 8 | G.TOILET | 5'-7" x 5'-6" |
| 9 | 3'-10" WIDE PASSAGE | |

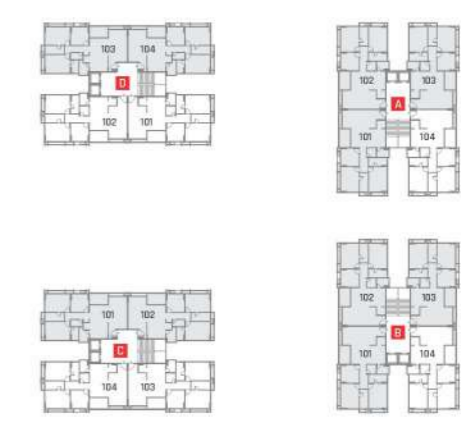

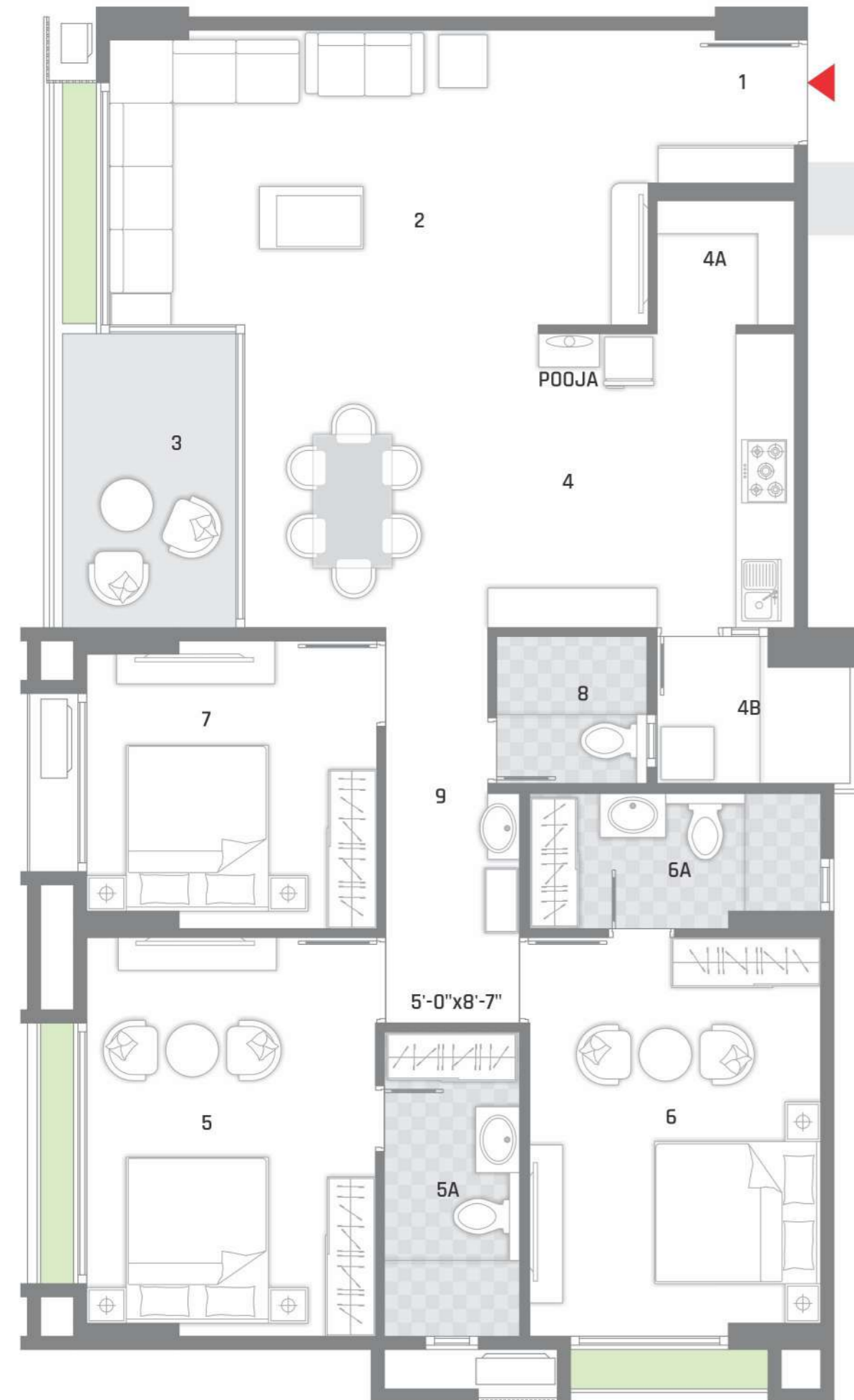

UNIT TYPE -1A

Legend

| | | |
|----|---------------------|------------------|
| 1 | VESTIBULE | 5'-6" x 5'-9" |
| 2 | DRAWING | 20'-2" x 11'-0" |
| 3 | BALCONY | 7'-2" x 11'-0" |
| 4 | KITCHEN/DINING | 20'-6" x 11'-0" |
| 4A | STORE | 5'-2" x 4'-8" |
| 4B | WASH | 7'-7" x 5'-4" |
| 5 | M.BEDROOM-I | 10'-10" x 15'-0" |
| 5A | TOILET | 5'-1" x 11'-5" |
| 6 | M.BEDROOM-II | 10'-11" x 15'-0" |
| 6A | TOILET | 11'-0" x 5'-1" |
| 7 | BEDROOM-III | 10'-10" x 10'-9" |
| 8 | G.TOILET | 5'-7" x 5'-6" |
| 9 | 3'-10" WIDE PASSAGE | |

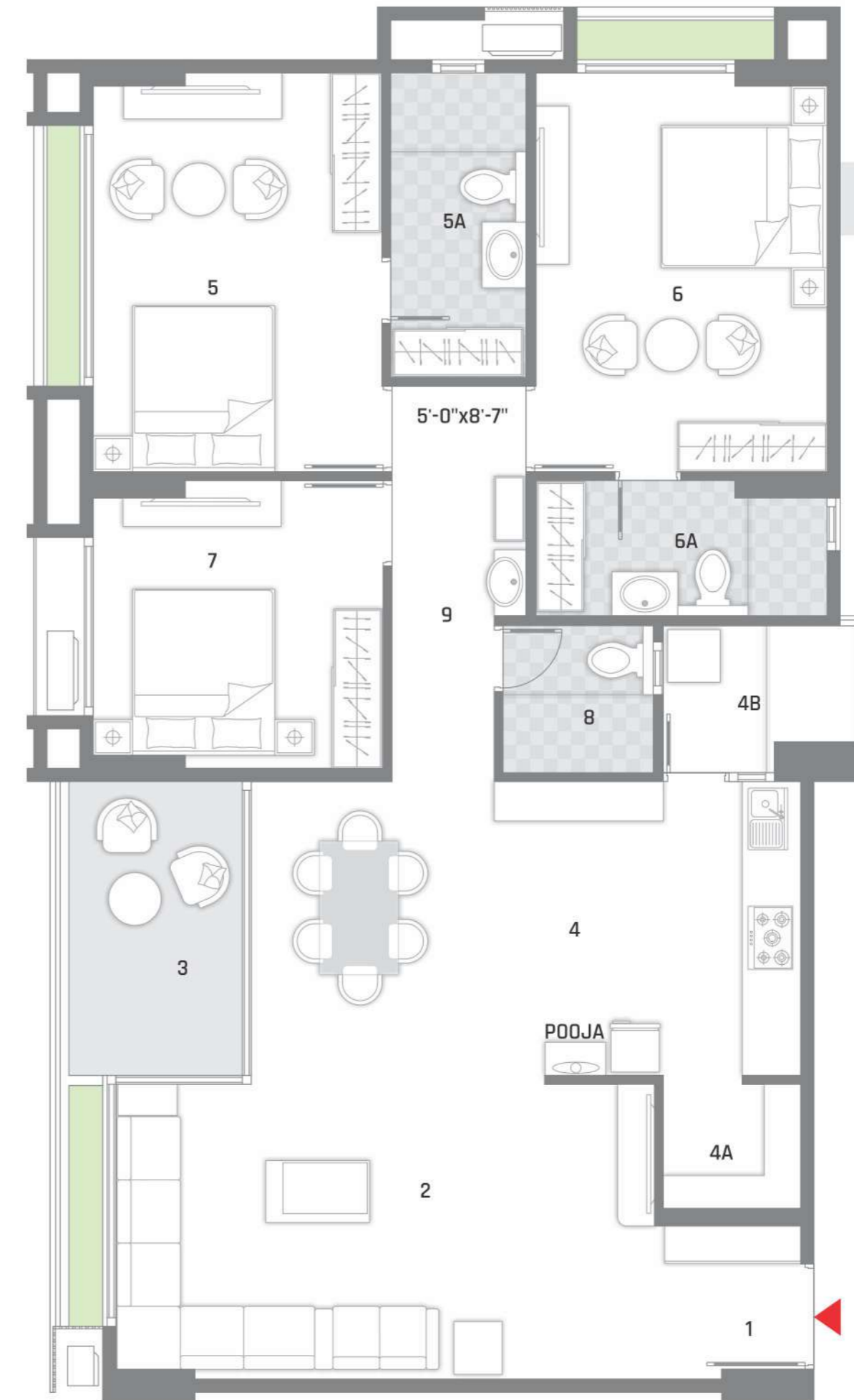

UNIT TYPE -1B

Legend

| | | |
|----|---------------------|------------------|
| 1 | VESTIBULE | 5'-6" x 5'-9" |
| 2 | DRAWING | 20'-2" x 11'-0" |
| 3 | BALCONY | 7'-0" x 11'-0" |
| 4 | KITCHEN/DINING | 20'-6" x 11'-0" |
| 4A | STORE | 5'-2" x 4'-8" |
| 4B | WASH | 7'-7" x 5'-4" |
| 5 | M.BEDROOM-I | 10'-10" x 15'-0" |
| 5A | TOILET | 5'-1" x 11'-5" |
| 6 | M.BEDROOM-II | 10'-11" x 15'-0" |
| 6A | TOILET | 11'-0" x 5'-1" |
| 7 | BEDROOM-III | 10'-10" x 10'-9" |
| 8 | G.TOILET | 5'-7" x 5'-6" |
| 9 | 3'-10" WIDE PASSAGE | |

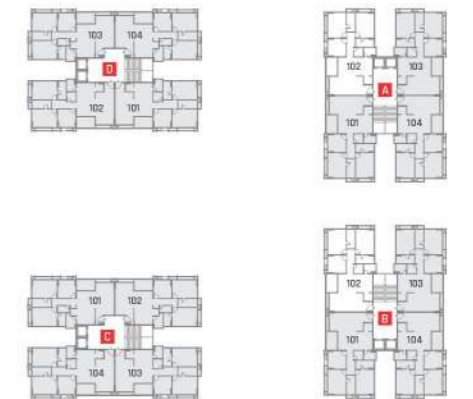

UNIT TYPE -1C

Legend

| | | |
|----|---------------------|------------------|
| 1 | VESTIBULE | 5'-6" x 5'-9" |
| 2 | DRAWING | 19'-4" x 11'-0" |
| 3 | BALCONY | 7'-0" x 11'-0" |
| 4 | KITCHEN/DINING | 19'-9" x 11'-0" |
| 4A | STORE | 5'-2" x 4'-8" |
| 4B | WASH | 7'-7" x 5'-4" |
| 5 | M.BEDROOM-I | 10'-10" x 15'-0" |
| 5A | TOILET | 5'-1" x 11'-5" |
| 6 | M.BEDROOM-II | 10'-11" x 15'-0" |
| 6A | TOILET | 10'-11" x 5'-1" |
| 7 | BEDROOM-III | 10'-10" x 10'-9" |
| 8 | G.TOILET | 5'-7" x 5'-6" |
| 9 | 3'-10" WIDE PASSAGE | |

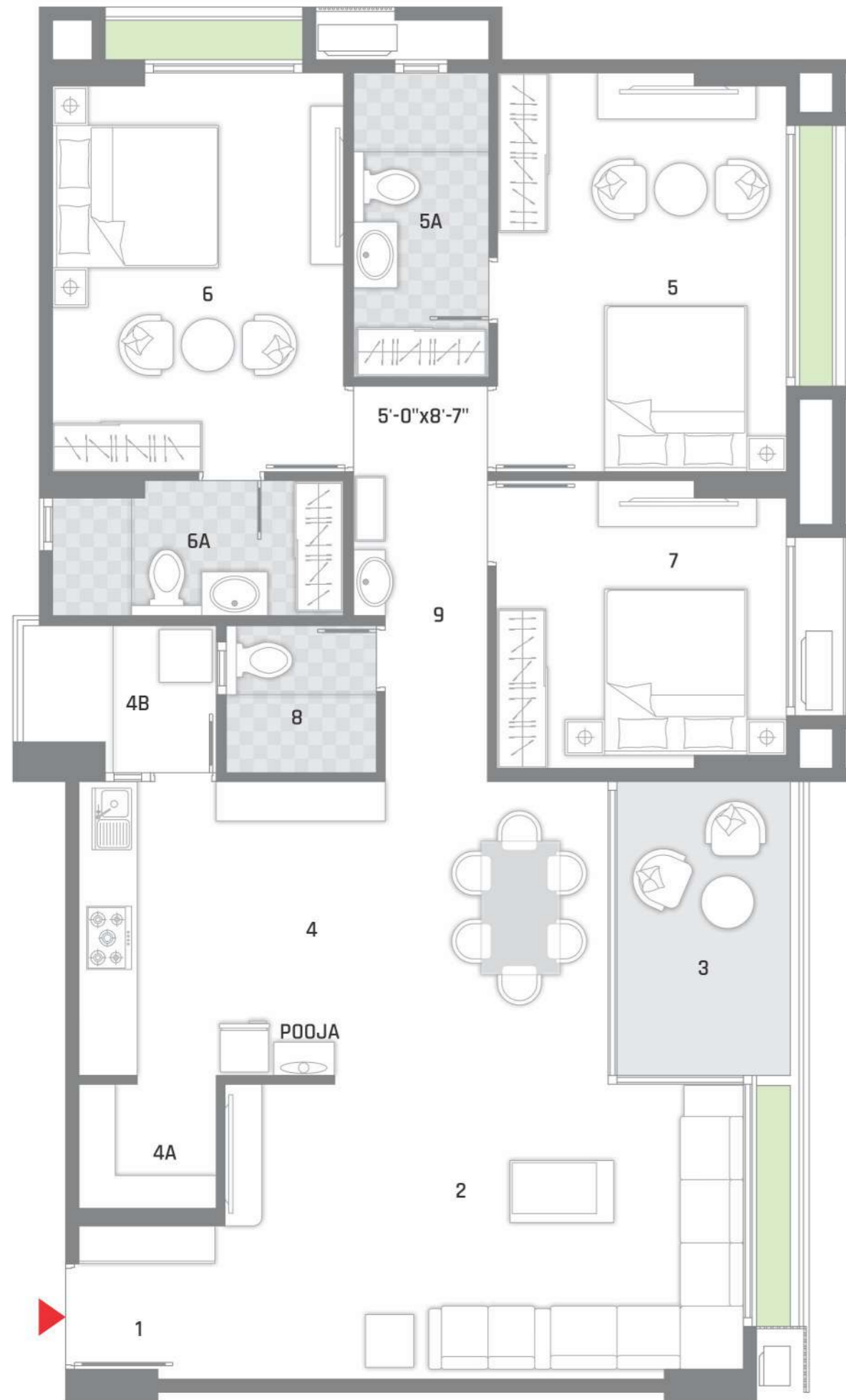
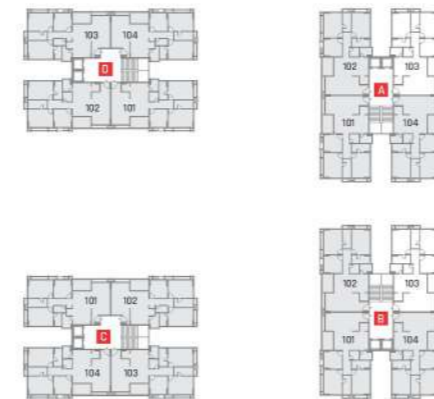

UNIT TYPE -2

Legend

| | | |
|----|--------------------|------------------|
| 1 | VESTIBULE | 4'-10" x 5'-2" |
| 2 | DRAWING | 11'-0" x 19'-2" |
| 3 | BALCONY | 11'-0" x 7'-2" |
| 4 | KITCHEN/DINING | 11'-0" x 19'-9" |
| 4A | STORE | 3'-8" x 4'-0" |
| 4B | WASH | 5'-8" x 7'-4" |
| 5 | M.BEDROOM-I | 15'-0" x 10'-10" |
| 5A | TOILET | 11'-5" x 5'-1" |
| 6 | M.BEDROOM-II | 15'-0" x 10'-11" |
| 6A | TOILET | 4'-9" x 8'-0" |
| 7 | BEDROOM-III | 10'-9" x 10'-10" |
| 8 | G.TOILET | 7'-3" x 4'-0" |
| 9 | 3'-9" WIDE PASSAGE | |

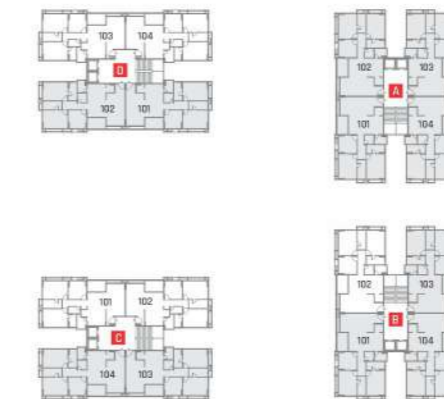



A giant family of 224 homes with lifestyle amenities including a pool, gymnasium and a seating space to admire the views of the garden and beyond.







RADHE
INFINITY

Enjoy the evening breeze
by the pool or work your
fitness by playing your
favorite sport.



SPECIFICATION

| | |
|----------------------------|---|
| STRUCTURE | Earthquake Resistant RCC Frame Structure as per IS. |
| WALL FINISH | |
| Internal | Mala Plaster with White Cement Based Putty finish. |
| External | Double Coat Mala Plaster or Texture Plaster with Acrylic Paint as per Arc. |
| Balcony, Terrace | Mild Steel Railing or Equivalent & Staircase Railing |
| FLOORING | |
| Living Dining | Double Charge Vitrified Premium Tiles Size - 800 x 800 or 1600 x 800 |
| Bedrooms | Double Charge Vitrified Premium Tiles Size - 800 x 800 or 1600 x 800 |
| Kitchen | Kitchen Platform with Granite & S.S.Sink & Glazed Tiles Dado up to Linter Level. Size - 600 x 300 |
| Bathrooms & Kitchen Dado | Wall Premium Tiles up to Linter Level Size - 600 x 300 |
| Balcony and Utility | Anti-Skid Vitrified Premium Tiles |
| Wash Area | Kota-Stone Flooring with Tiles Dado. |
| DOORS | |
| Main Door | Flash Door/Laminated Door |
| Internal Rooms Door | Flush Doors with both side Laminate |
| Bathroom Doors Flush | Doors with both side Laminate |
| Door Hardware | Godrej or Equivalent |
| WINDOWS | |
| Aluminum Windows | Jindal (1" Series) / National / Equivalent Heavy Duty Aluminum Powder Coated Windows |
| PLUMBING | |
| Pipe Fitting | CPVC / UPVC & Hot Water Supply Pipes. |
| CP Fitting and Accessories | Premium brands like Hindware / Cera / Somany / Jaquar or Equivalent |
| Sanitary Ware | Wall / Floor mounted Sanitary Ware from Jaquar / Cera / Somany or Equivalent |
| ELECTRICAL | |
| Fixtures & Cables | Premium brands like R.R./ ABB / Havells or Equivalent |



RADHE INFINITY

Raksha Shakti Circle,
Near Swaminarayan Dham,
Kudasan, Gandhinagar-382421



Scan QR for Location

KEY PLAN

| Destination | K.M. | Duration (in Min.) |
|--------------|------|--------------------|
| Vaishno devi | 13.0 | 16 |
| Adalaj | 8.2 | 13 |
| Gift city | 7.4 | 11 |
| Info city | 1.3 | 03 |
| Airport | 13.5 | 16 |
| Gandhinagar | 1.2 | 02 |

