

DAC SMILE

☺ ALWAYS SMILE ☺





GROUND FLOOR PLAN

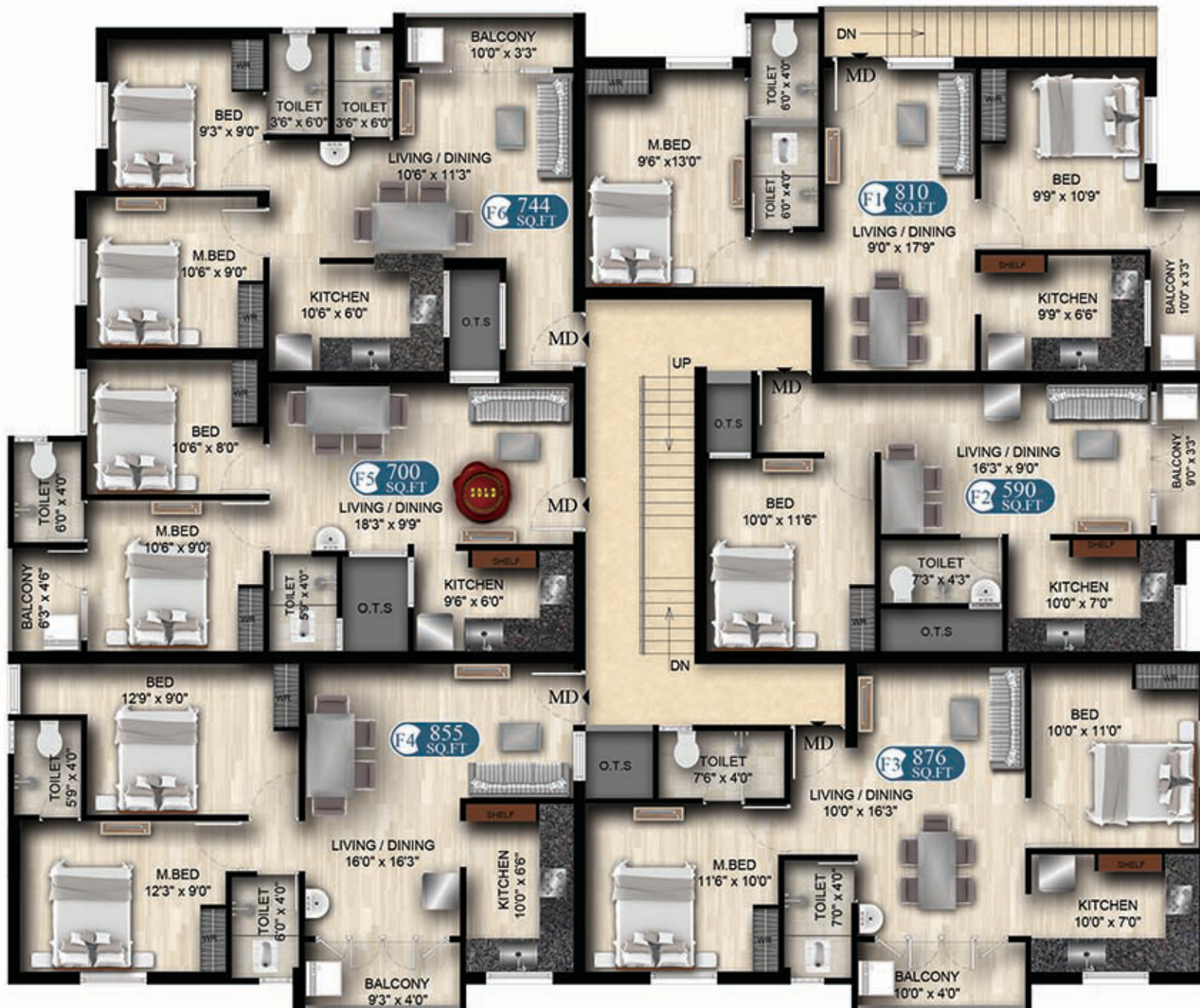

FIRST FLOOR PLAN

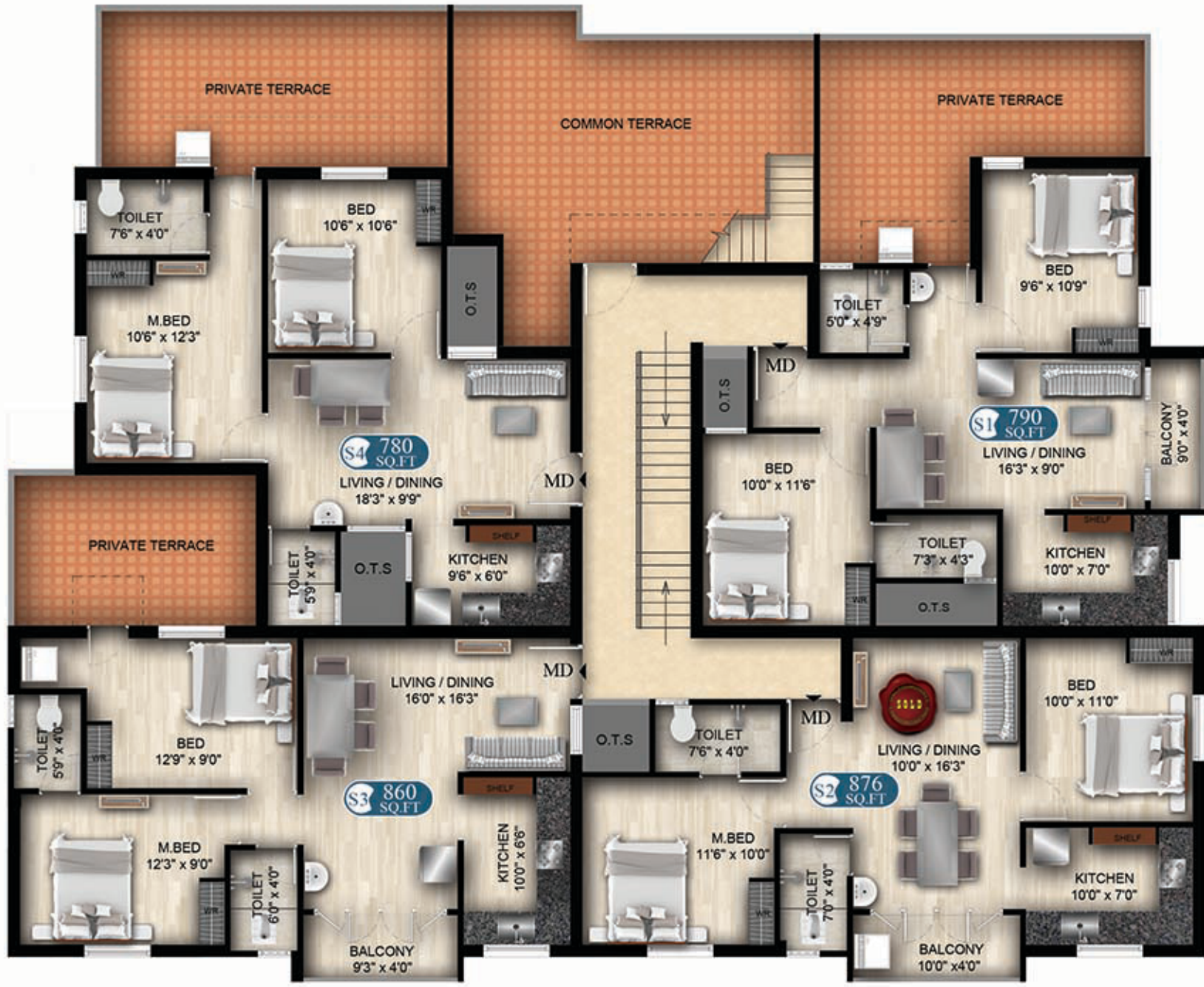

SECOND FLOOR PLAN



SPECIFICATION

- FOUNDATION** : Isolated / Combined Footing.
- STRUCTURE** : Super Structure, R.C.C Framed Structure, lintel, loft, Sunshade, Roof, Brick Work, Cladding.
- PLASTERING** : All interior walls smooth plastering and exterior walls rough plastering.
- FLOORING** : Vitrified Tiles & Skirting.
- WINDOWS** : All windows are of country wood (or) P.V.C Sliding Window with MS safety Grills.
- DOORS** : Main door in T.W. Frame and both side T.W. Panel door. All Other doors country wood frames and Commercial Plywood shutters. Toilets are PVC Door with frame
- KITCHEN** : Granite kitchen top, stainless steel sink, 2 feet ht. tile above the Granite slab.
- INTERIOR** : 4' * 7' cupboard, 2' width R.C.C loft in Bed room and Kitchen.
- TOILET** : Concealed plumbing with a tap and shower, EWC, IWC, 7 feet ht. ceramic tile dado.
- ELECTRICAL** : Fully Concealed electrical pipe lines. Fan, Tube Light, Five amps point in all Rooms. 15 amps point for fridge, Common light at the exterior. Free Inverter Wiring.
- PAINTING** : All internal walls will be applied with wall Putty and finished in emulsion paint Ceiling will be finished in Ultra white paint. External walls will be finished in supercem cement paint or equivalent. Window & grill finished in enamel paint.

... PAYMENT SCHEDULE ...

01.	Booking Advance	:	05 %
02.	Within 10 Days after Booking	:	05 %
03.	At the time of Agreement (Within 20 Days from Booking)	:	10 %
04.	On Completion of Basement / UDS Registration (Within 45 Days from Booking or which ever is earlier)	:	35 %
05.	On Completion of Stilt Slab	:	10 %
06.	On Completion of Corresponding Slab	:	10 %
07.	On Completion of Corresponding Flat Brick Work	:	12 %
08.	On Completion of Plastering	:	05 %
09.	On Completion of Flooring	:	05 %
10.	Fifteen Days before Handing over the Flat	:	03 %