MANYATA SUMMER SKIES

Where Everyday Toys Come Alive

MANYATA

RERA Number: ACK/KA/RERA/1250/303/PR/261125/009802

117 Premium Plots | 1500 to 2400 sq. ft.

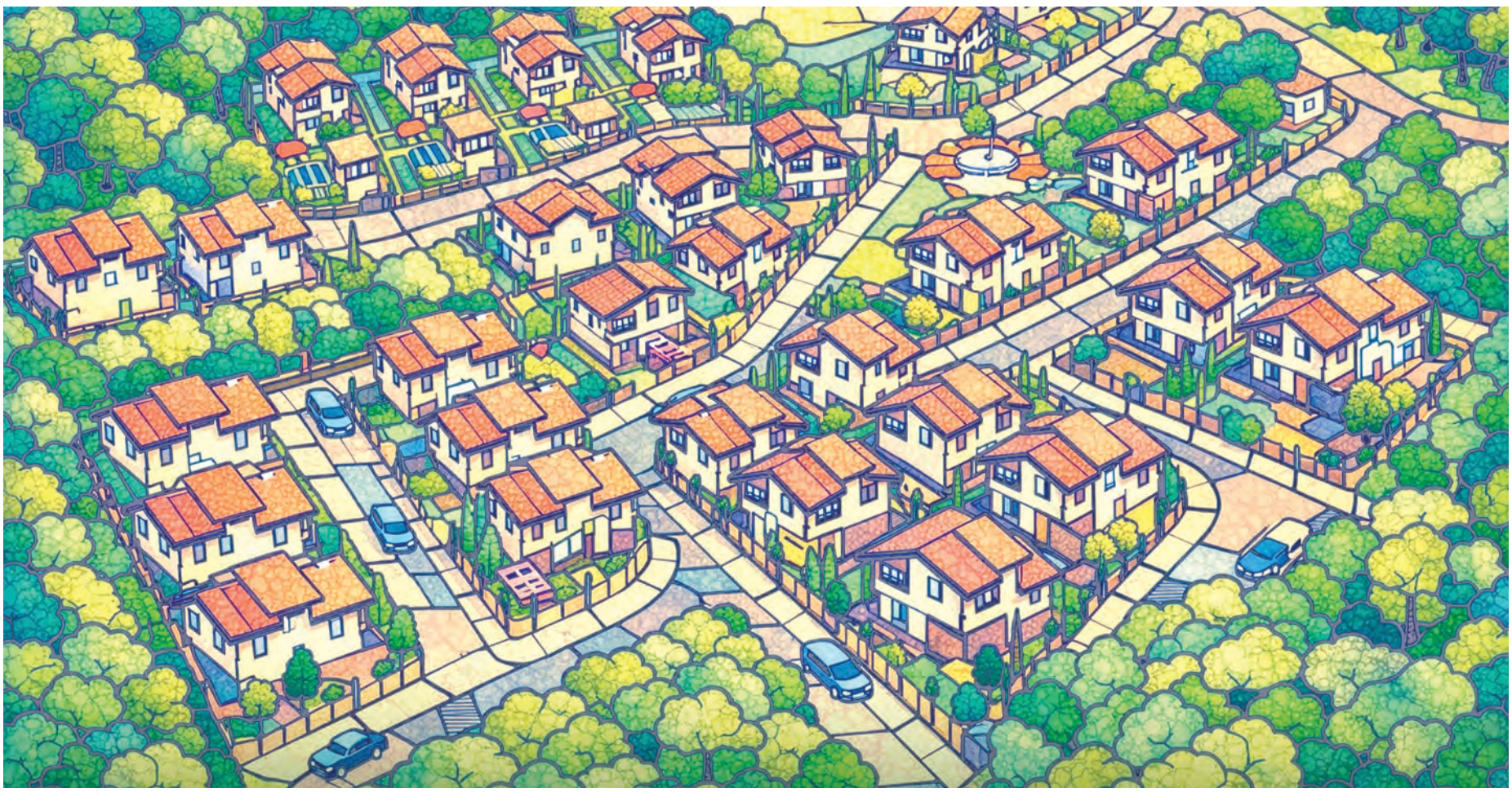

Kempathimanahalli Village Kasaba Hobli, Devanhalli Taluk, Bangalore Rural District- 562110.
Contact: +91 63669 48285 / +91 96867 99500 Email: enquire@manyata.co.in



Leisure, Beautifully Crafted

The clubhouse at Manyata is a modern-day gathering space inspired by old Bangalore's culture of community.

Spread over 5000+ sq ft., it's a place to slow down, connect, and spend unhurried moments, just the way life once was.

- Gym
- Pet Park
- Swimming Pool
- Play Area
- Kitchen Garden
- Courtyard
- Tot Lot
- Library
- Indoor Games
- Senior Carden
- Family Picnic Groove
- Reception

Disclaimer: All images shown are artist impressions. Designs, dimensions, cost, facilities, plans, images, specifications and other details herein are in static and/or interactive publicity material depict anticipated appearance of completed development.

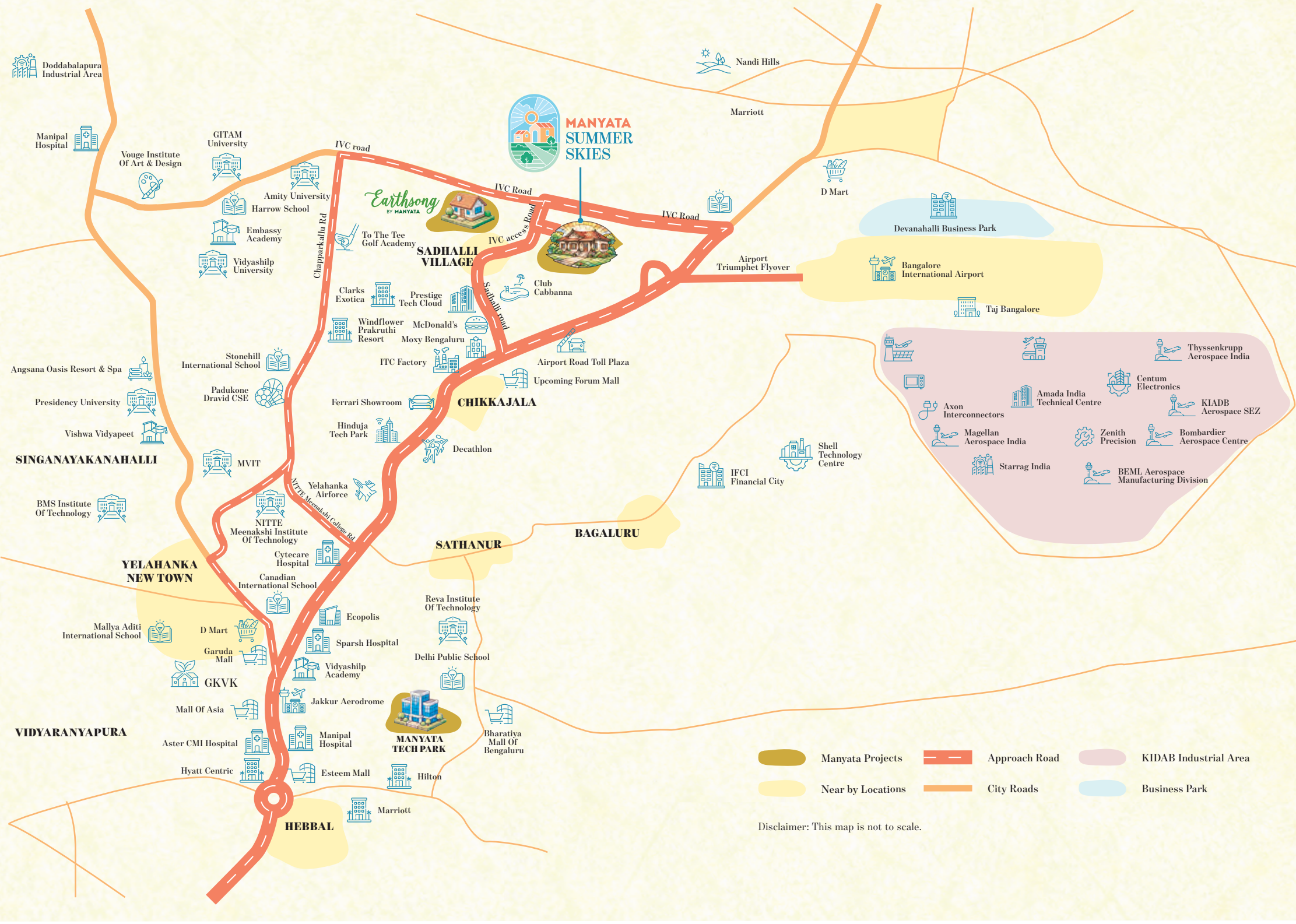

Disclaimer: This map is not to scale.

URBAN ECOSYSTEM



IT & GLOBAL BUSINESS

- IFCI Global Finance City (80-acre) with IT Hub, Data Centre and Training Centre.

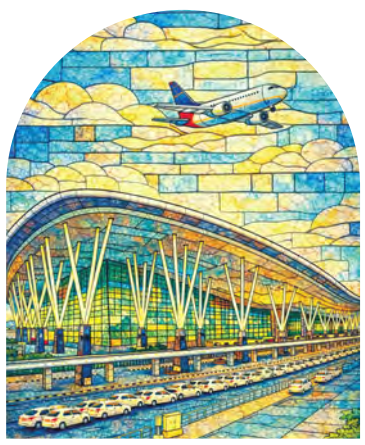

AIRPORT CITY / AEROTROPOLIS

- BIAL is planning an urban city centre around the global travellers.
- The development is envisioned with multi-use spaces, entertainment and business hubs.

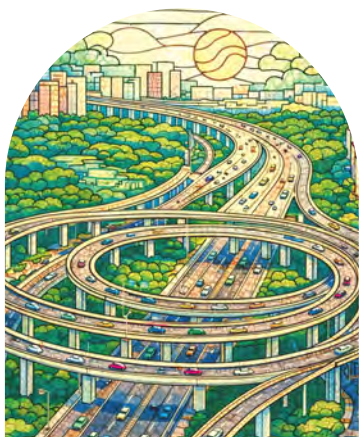

KIADB INDUSTRIAL DEVELOPMENT

- KIADB is setting up 55+ MNCs, including:
  - Infosys
  - Wipro
  - TCS
  - Cognizant
- The development is expected to create approximately 1.5–2 million jobs.



HOSPITALITY, ENTERTAINMENT & HEALTHCARE

- A Techpark with hospitality, entertainment and healthcare facilities.
- Manyata Electric Mobility
- Magellan Aerospace
- Boeing Facility
- Akon Cables
- Karnataka Aerospace Technology Innovation Centre
- Proposed Disney Land Theme Park in North Bangalore.

Overall positioning: This micro market is emerging as a self-sustained micro-city, driven by the airport, IT & industrial development, aerospace, employment generation, hospitality, healthcare and tourism.

MASTERPLAN

Every plot at Summer Skies is thoughtfully planned so that courtyards, gardens, and verandahs can grow alongside your life.

Here, space isn't just measured in square feet but in moments lived.

MANYATA SUMMER SKIES

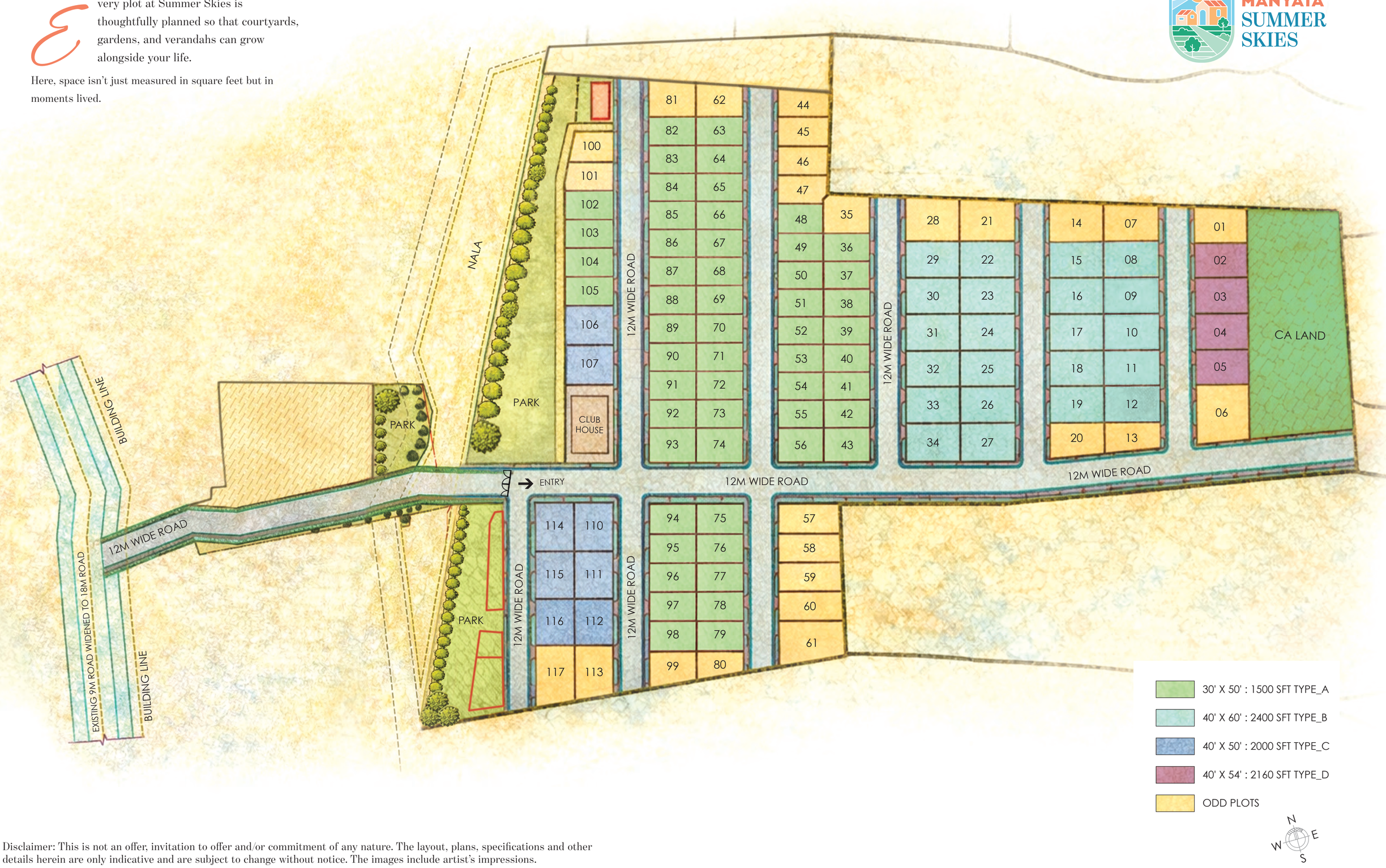

Disclaimer: This is not an offer, invitation to offer and/or commitment of any nature. The layout, plans, specifications and other details herein are only indicative and are subject to change without notice. The images include artist's impressions.