

DEVELOPERS

PAVITRA
DEVELOPERS
Ahmedabad.

CONTACT

+91 97277 27289
+91 97277 27290

SITE ADDRESS

241, **Pavitra Enclave**,
Mansarovar to Ring Road,
Tragad, Ahmedabad.

DESIGNER



pavitra
ENCLAVE
2 & 3 BHK **FLATS & SHOPS**

પવિત્રતાનો અહેસાસ... ઘરનાં ઘરમાં...



ઝૂલા લપસણીની રમત વ્હેંતમાં,
શૈશવ ખીલશે **પ્રકૃલિત** સ્નેહમાં.

આવો, તમને લઈ જઈએ
પવિત્ર એન્ક્લેવના
મસ્તી ભરેલા જીવંત ઝોનમાં.

અહીં બાળપણ કિલ્લોલ કરે છે અને
ખિલખિલાટ હસે છે.



થોડા રંગો, થોડાં પતંગીયા,
થોડાં ફૂલ અને ખુબ બધા પ્લે-ટૂલ્સ
અહીં એક સામટા મળશે.



Pavitra

ENCLAVE
2 & 3 BHK **FLATS** & **SHOPS**



પ્રવિત્ર એન્ક્લેવમાં સહ પરિવાર સ્વાગત છે.

અતિ વિકસીત વિસ્તારના સુંદર લોકેશન પરનું
તમારુ સરનામું...

સુયોજીત આર્કિટેક્ચર પ્લાનીંગ સાથેની
ડિઝાઇન...

હવા ઉજાસમય વાતાવરણમાં કુદરતી
શાંતીનો અહેસાસ...



ભલ્ય દેખાવ...!

તામારી પ્રતિષ્ઠા અને તમારી પ્રતિભાને અનુરૂપ



Typical Layout Plan



SALIENT FEATURES

Attractive entrance gate with security cabin

Common borewell with submersible pump

24 hrs. water supply

Underground and overhead water tank

Six passenger Automatic lift in each block

A pollution free and pleasant atmosphere

A well developed landscaped common garden space

Pavers blocks in parking area

Internal paved road with street light

Basement Parking Facility

CCTV Camera

Pavitra
ENCLAVE
2 & 3 BHK **FLATS** & **SHOPS**

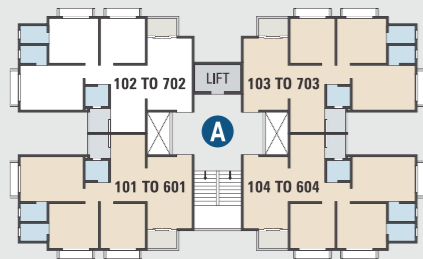

Block **A** 3 BHK

Block **B** & **C** 2 BHK

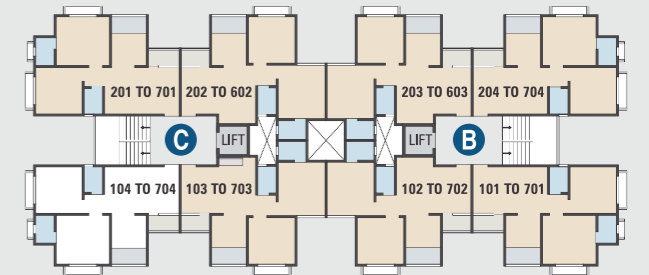

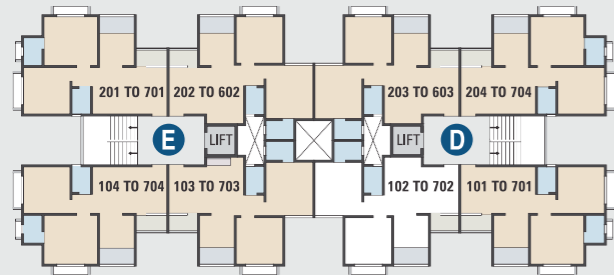

Block **D** & **E** 2 BHK

Block **F** 2 BHK

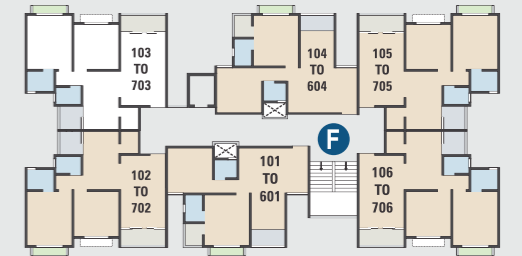



Pavitra
ENCLAVE
2 & 3 BHK FLATS & SHOPS



THE FUTURE OF THE CORPORATE WORLD....

- Hospital facilities
- Restaurant & Banquet hall
- Banking space & ATM outlet
- Other Offices / work place
- Showroom / Shops
- Educational Institute
- Garments Store
- Retailers Store
- Gymnasium
- and many more small business...

Basement Floor Plan





SPECIFICATION

FLOORING	: Mirror polished vitrified tiles flooring in entire flat
KITCHEN	: Black Granite platform with S.S. sink & tiles dado up to lintel level in kitchen
DOORS & WINDOWS	: Wooden frame with decorative main door & flush door inside All windows with fully glazed shutter with in aluminium section
BATHROOMS & TOILETS	: Glazed tiles dado up to lintel level in all bathrooms Concealed plumbing with good quality fittings
WALL FINISH	: External double coat sand face plaster with acrylic paint Internal mala plaster with wall putty
ELECTRIFICATION	: Concealed I.S.I. copper wiring with standard accessories
TERRACE	: China mosaic flooring with water proofing
STRUCTURE	: RCC frame structure work with brick masonry wall



Pavitra

 ENCLAVE

 2 & 3 BHK **FLATS** & **SHOPS**





બે ઈમારતો વચ્ચે લીલોછમ બાગ, પુરતો હવાઉજાસ અને રહેવાની મજા

આપના પરિવારની ખુશીઓનું સરનામું, **પવિત્ર એન્કલેવ**
કે જ્યાં પ્રવેશ કરતાં જ પોતાના ઘરે પહોંચ્યાની લાગણી અનુભવાય.



Pavitra
ENCLAVE
2 & 3 BHK **FLATS & SHOPS**

Site Address : 241, **Pavitra Enclave**, Mansarovar to Ring Road, Tragad, Ahmedabad.

: NOTES :

- Legal charges to be born by the members if increase
- This brochure is not as legal part of document but only for easy understanding to customer
- Any additional liabilities due to change in the bye laws, stamp duty, government laws will be born by members
- Irregular payment cause for cancellation of the booking
- All rights are reserved by developers to make any changes in plan, scheme elevation, dimation and other details there in to comply with statutory regulation shall be binding to all the members
- Maintanance advance should be paid separately at the time of possession
- Flat cancellation charge also born by the members
- Subject to Ahmedabad Jurisdiction Payments in favour of "PAVITRA DEVELOPERS"