

www.ajmera.com



BUILT ON TRUST

AJMERA MARINA

Luxury Lakeside Homes

Yelahanka



Images for visualization purpose only

SUPER SPACIOUS 3 BED RESIDENCES

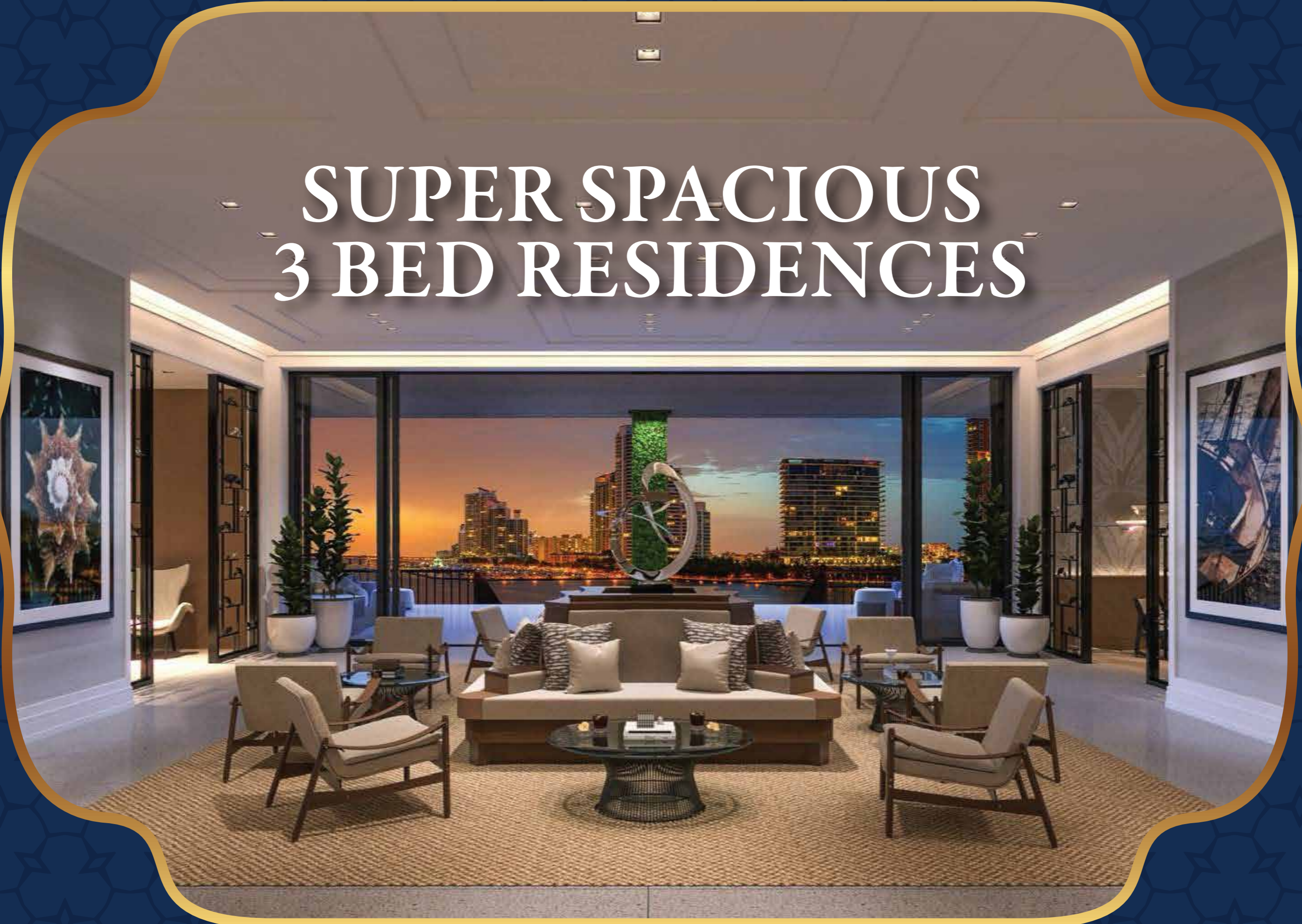

A woman with long dark hair, wearing a white blazer over a black top and white pants, is sitting on a beige sofa. She is looking out a large window that offers a view of a city skyline. A black lamp with a tripod base is positioned next to the sofa. The scene is brightly lit, suggesting daytime.

**ONLY 4
UNITS PER FLOOR**

IN YELAHANKA,
NEXT TO A 105-ACRE LAKE





**3 EXCLUSIVE LIFTS
FOR UTMOST PRIVACY**



**ONLY 2 & 3 BED
LUXURY APARTMENTS**

**20,000 SQ. FT. CLUBHOUSE
WITH OPEN AREAS**

ROOF-TOP AMENITIES

**10.2-ACRE MASTER
PLANNED DEVELOPMENT**

**4 TOWERS WITH
4 UNITS PER TOWER**

**3 TIER SECURITY
MEASURES**

**BASEMENT + STILT FLOOR
+ 21 FLOORS**



LEGEND

- 01. SECURITY CABIN
- 02. SURFACE PARKING
- 03. 8M. WIDE DRIVEWAY
- 04. ARRIVAL PLAZA
- 05. SEATING COURT
- 06. PARK AND OPEN SPACES
- 07. GRASS PAVERS ON FIRE LANE
- 08. PEDESTRIAN ENTRY TO BLOCK
- 09. CHILDREN'S PLAY AREA
- 10. PAVILLION
- 11. TREE COURT
- 12. STEPS LEADING TO PODIUM
- 13. SEATING UNDER PERGOLA
- 14. TODDLER'S PLAY AREA
- 15. TEMPERATURE CONTROLLED SWIMMING POOL
- 16. TEMPERATURE CONTROLLED KIDS POOL
- 17. POOL DECK
- 18. CHANGING ROOMS
- 19. OPEN SHOWER
- 20. WATER BODY
- 21. SKATING RINK
- 22. LAWN /COMMUNITY GATHERING
- 23. ENTRY/EXIT TO STILT PARKING
- 24. SERVICE GATE
- 25. SERVICE VEHICLE PARKING
- 26. BLOCK ENTRY COURTYARD
- 27. PLAZA
- 28. TRANSFORMER YARD
- 29. TENNIS COURT
- 30. PICKLEBALL COURT
- 31. MULTIPURPOSE PLAY COURT
- 32. OUTDOOR GYM
- 33. SCHOOL BUS WAITING AREA (BLOCK H STILT)
- 34. BOX CRICKET
- 35. PET PARK
- 36. MAIDAN
- 37. OWC LOCATION
- 38. OFFICE SPACE
- 39. QUIET SEATING

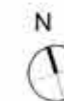

MASTER PLAN

FLOOR PLAN WING - E



AREA STATEMENT					
TYPES	DESCRIPTION	CARPET AREA(SQM)	CARPET AREA(SFT)	UTILITY/BALCONY AREA(SFT)	TERRACE AREA (SFT)
TYPES-2	3 BEDROOM + 3 TOILET	99.81	1074	128	0

AREA STATEMENT					
TYPES	DESCRIPTION	CARPET AREA(SQM)	CARPET AREA(SFT)	UTILITY/BALCONY AREA(SFT)	TERRACE AREA (SFT)
TYPES-1	3 BEDROOM + 3 TOILET	99.81	1074	128	0

AREA STATEMENT					
TYPES	DESCRIPTION	CARPET AREA(SQM)	CARPET AREA(SFT)	UTILITY/BALCONY AREA(SFT)	TERRACE AREA (SFT)
TYPES-3	2 BEDROOM + 2 TOILET	75.75	815	82	0

AREA STATEMENT					
TYPES	DESCRIPTION	CARPET AREA(SQM)	CARPET AREA(SFT)	UTILITY/BALCONY AREA(SFT)	TERRACE AREA (SFT)
TYPES-1	3 BEDROOM + 3 TOILET	99.81	1074	128	0

FLOOR PLAN WING - F

AREA STATEMENT					
TYPES	DESCRIPTION	CARPET AREA(SQM)	CARPET AREA(SFT)	UTILITY/BALCONY AREA(SFT)	TERRACE AREA (SFT)
TYPES-3	2 BEDROOM + 2 TOILET	75.75	815	82	0



AREA STATEMENT					
TYPES	DESCRIPTION	CARPET AREA(SQM)	CARPET AREA(SFT)	UTILITY/BALCONY AREA(SFT)	TERRACE AREA (SFT)
TYPES-1	3 BEDROOM + 3 TOILET	99.81	1074	128	0

AREA STATEMENT					
TYPES	DESCRIPTION	CARPET AREA(SQM)	CARPET AREA(SFT)	UTILITY/BALCONY AREA(SFT)	TERRACE AREA (SFT)
TYPES-2	3 BEDROOM + 3 TOILET	99.81	1074	128	0

AREA STATEMENT					
TYPES	DESCRIPTION	CARPET AREA(SQM)	CARPET AREA(SFT)	UTILITY/BALCONY AREA(SFT)	TERRACE AREA (SFT)
TYPES-1	3 BEDROOM + 3 TOILET	99.81	1074	128	0

FLOOR PLAN WING - G

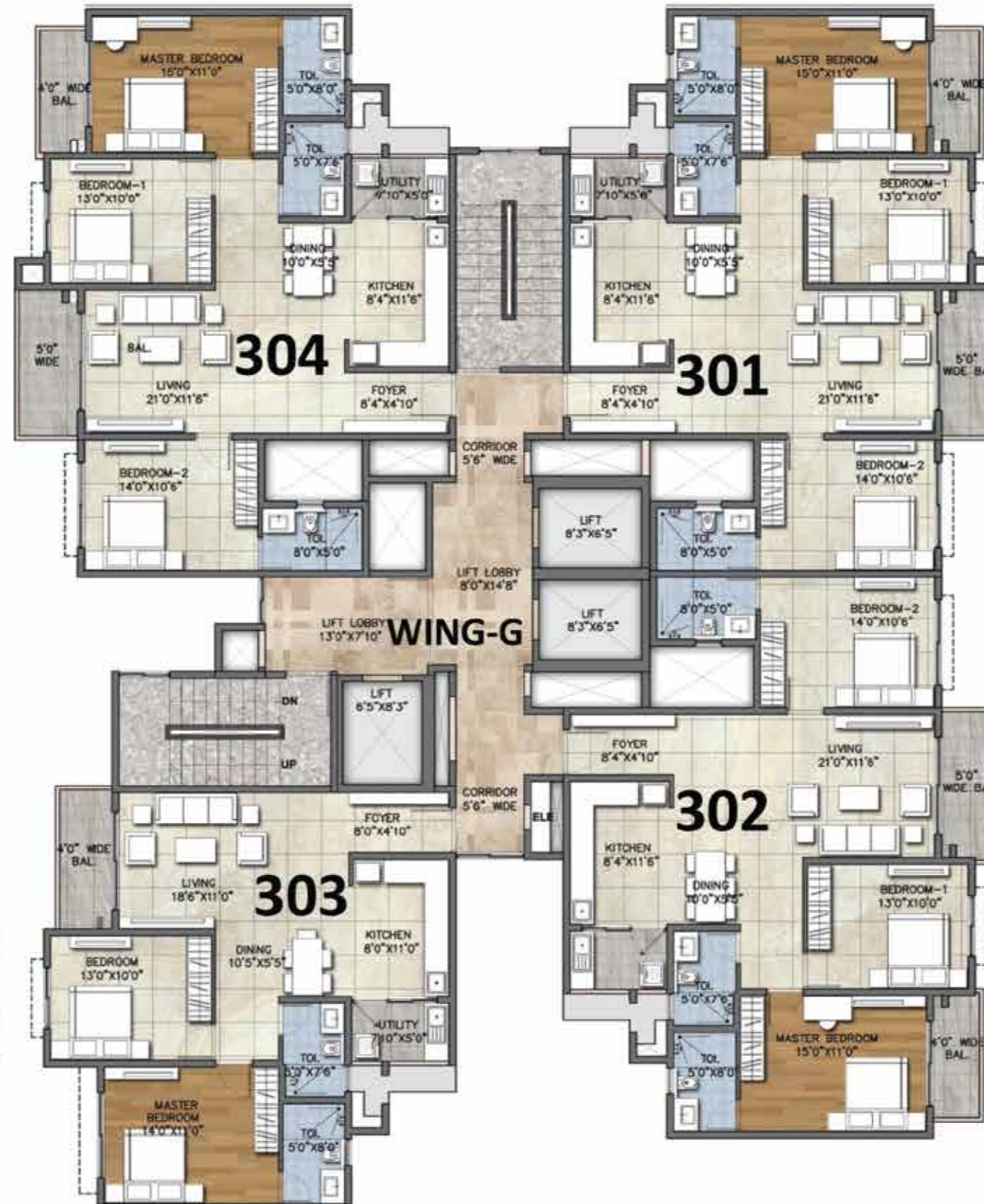

AREA STATEMENT					
TYPES	DESCRIPTION	CARPET AREA(SQM)	CARPET AREA(SFT)	UTILITY/ BALCONY AREA(SFT)	TERRACE AREA (SFT)
TYPES-2	3 BEDROOM + 3 TOILET	99.81	1074	128	0

AREA STATEMENT					
TYPES	DESCRIPTION	CARPET AREA(SQM)	CARPET AREA(SFT)	UTILITY/ BALCONY AREA(SFT)	TERRACE AREA (SFT)
TYPES-1	3 BEDROOM + 3 TOILET	99.81	1074	128	0

AREA STATEMENT					
TYPES	DESCRIPTION	CARPET AREA(SQM)	CARPET AREA(SFT)	UTILITY/ BALCONY AREA(SFT)	TERRACE AREA (SFT)
TYPES-3	2 BEDROOM + 2 TOILET	75.75	815	82	0

AREA STATEMENT					
TYPES	DESCRIPTION	CARPET AREA(SQM)	CARPET AREA(SFT)	UTILITY/ BALCONY AREA(SFT)	TERRACE AREA (SFT)
TYPES-1	3 BEDROOM + 3 TOILET	99.81	1074	128	0

FLOOR PLAN WING - H

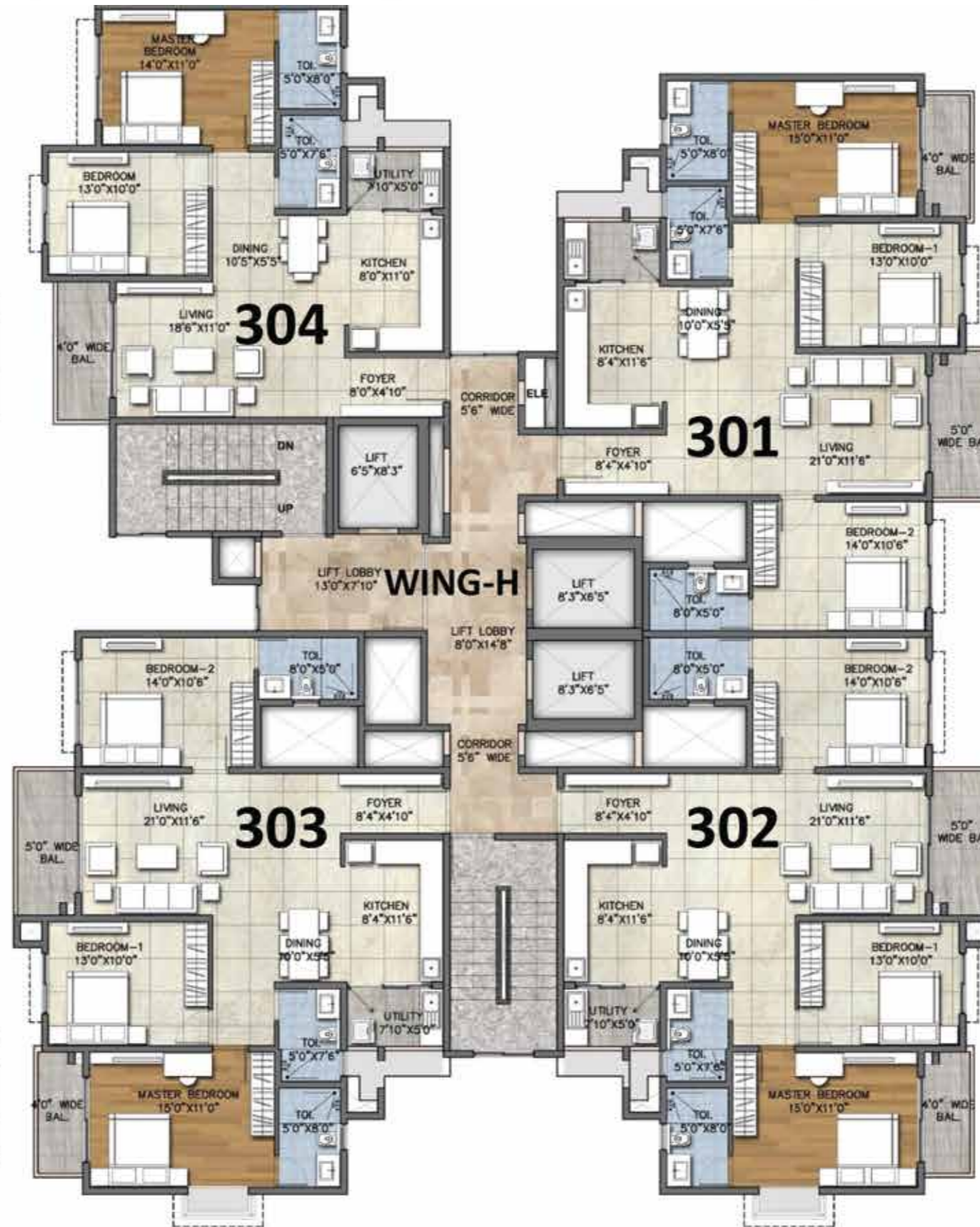

AREA STATEMENT					
TYPES	DESCRIPTION	CARPET AREA(SQM)	CARPET AREA(SFT)	UTILITY/ BALCONY AREA(SFT)	TERRACE AREA (SFT)
TYPES-3	2 BEDROOM + 2 TOILET	75.75	815	82	0

AREA STATEMENT					
TYPES	DESCRIPTION	CARPET AREA(SQM)	CARPET AREA(SFT)	UTILITY/ BALCONY AREA(SFT)	TERRACE AREA (SFT)
TYPES-1	3 BEDROOM + 3 TOILET	99.81	1074	128	0

AREA STATEMENT					
TYPES	DESCRIPTION	CARPET AREA(SQM)	CARPET AREA(SFT)	UTILITY/ BALCONY AREA(SFT)	TERRACE AREA (SFT)
TYPES-2	3 BEDROOM + 3 TOILET	99.81	1074	128	0

AREA STATEMENT					
TYPES	DESCRIPTION	CARPET AREA(SQM)	CARPET AREA(SFT)	UTILITY/ BALCONY AREA(SFT)	TERRACE AREA (SFT)
TYPES-1	3 BEDROOM + 3 TOILET	99.81	1074	128	0

301



3 BEDROOM 1 SERIES

AREA STATEMENT

TYPES	DESCRIPTION	CARPET AREA(SQM)	CARPET AREA(SFT)	UTILITY/ BALCONY AREA(SFT)	TERRACE AREA (SFT)
TYPES-1	3 BEDROOM + 3 TOILET	99.81	1074	128	0

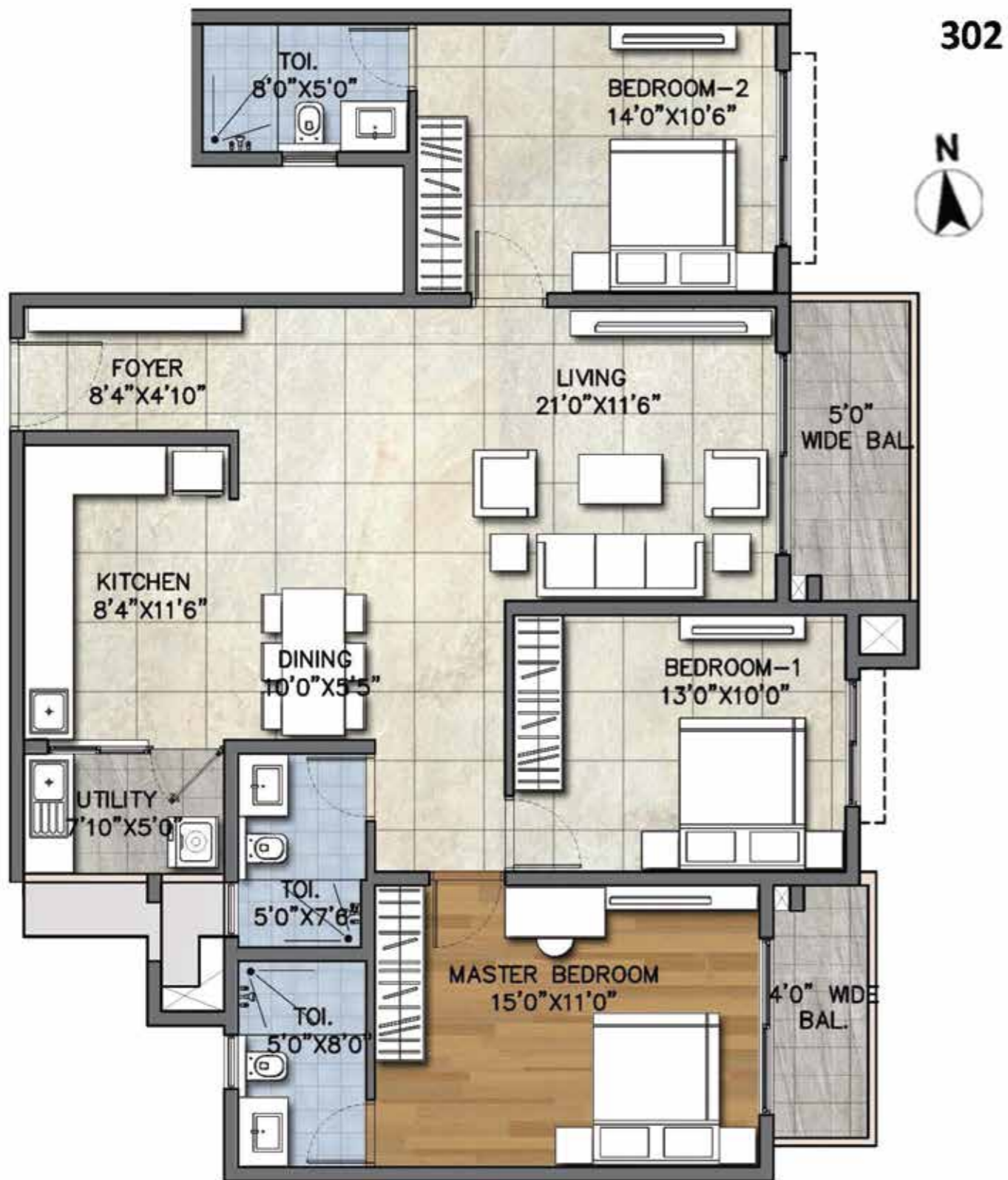

3 BEDROOM 2 SERIES

AREA STATEMENT

TYPES	DESCRIPTION	CARPET AREA(SQM)	CARPET AREA(SFT)	UTILITY/ BALCONY AREA(SFT)	TERRACE AREA (SFT)
TYPES-1	3 BEDROOM + 3 TOILET	99.81	1074	128	0

303



3 BEDROOM 3 SERIES

AREA STATEMENT

TYPES	DESCRIPTION	CARPET AREA(SQM)	CARPET AREA(SFT)	UTILITY/ BALCONY AREA(SFT)	TERRACE AREA (SFT)
TYPES-2	3 BEDROOM + 3 TOILET	99.81	1074	128	0

304



2 BEDROOM 4 SERIES

AREA STATEMENT

TYPES	DESCRIPTION	CARPET AREA(SQM)	CARPET AREA(SFT)	UTILITY/ BALCONY AREA(SFT)	TERRACE AREA (SFT)
TYPES-3	2 BEDROOM + 2 TOILET	75.75	815	82	0

PROJECT SPECIFICATION

GENERAL

- Seismic Zone II resistant RCC Shear Wall structure (MIVAN).
- Elegant ground floor entrance lobby.

PLASTERING

- All internal walls rendered with waterproof putty.
- All external walls coated with textured finish.

PAINTING

- Interiors: Acrylic Emulsion for ceiling & walls.
- Exterior: Weatherproof exterior emulsion.

FLOORING

- Vitrified tiles for living, dining & bedrooms.
- Anti-skid tiles for utilities, balconies & terraces.

TOILET: Fittings & Accessories:

- Engineered wood door frames in toilets.
- Branded EWC and wash basin in all toilets.
- Designer ceramic tiles for flooring & walls
- Branded hot and cold water mixer unit for shower in all toilets
- Branded CP fittings in all toilets.
- Large sized UPVC toilet ventilators up made with louvered glass with provision for exhaust fan.
- Syntex false ceiling.
- Provision for horizontal geyser above false ceiling & exhaust fan in all toilets.

DOORS & WINDOWS, GRILLS & RAILING

- Main door frame in engineered hard wood with factory made veneered finish.
- All other door frames are in engineered hard wood with factory pressed laminates.
- Flushed Main door shutters.
- Laminated Flush doors for bedroom, balcony, terraces & toilets.
- MS Railing in all balconies.
- Living room provided with UPVC sliding French doors for balcony with provision of mosquito mesh.
- UPVC sliding windows with 5mm float glass with provision of mosquito mesh.
- UPVC window in utility.
- Open kitchen / utility with a tile drops for wet & dry area bifurcation

KITCHEN

- Granite Kitchen platform with stainless steel sink with single bowl.
- Granite platform with stainless steel sink with single bowl & single drain board in utility.
- Cladding with designer tiles up to 2ft height above kitchen platform.
- Provision for water purifier point above sink
- Provision for washing machine in utility area.
- Concealed piped gas connection having provision to place cylinder in utility area
- Provision for exhaust fan or chimney outlet in the utility window.

ELECTRICAL

- TV points in the living room & master bedroom.
- Fire resistant electrical wires with 'ISI' mark.
- Elegant designer modular electrical switches.
- Earth Leakage Circuit Breaker (ELCB) for the flat.
- Miniature Circuit Breaker (MCB) for each room provided at the main distribution box within each flat.
- Telephone points in master bedroom & living provision for installing intercommunication facility within each apartment.
- A/C point for master bedroom and living room active.
- Each flat will be provided with adequate BESCOM power i.e., 2.5 to 3.5 KW.
- 100% power back up inside the flats.
- 100% power back up for lifts & common areas & all essential services
- Provision for broadband internet connection.
- Provision for DTH connection.

LIFT

- Two passenger & one service lift exclusive for maids and utility services per tower with ARD (Automatic Rescue Device) / suitable to fire norms.
- 100% power backup for all the lifts.

CABLE TV

- An exclusive satellite TV network will be provided (users to pay monthly charges)

SECURITY SYSTEMS

- Access control Door systems in entrance lobbies at basement / ground level & for all amenities access.
- Boom barrier system with RFID at entry & exit points.
- CCTV coverage for security at main entrance, lift lobby at basement level & common areas where ever required.
- Individual Resident ID cards.
- Individual Car sticker for owned cars.

BACKUP GENERATOR

- Full power back up inside the flats for power and lighting circuits.
- 100% power back up through DG for lighting in common areas, lifts and pumps.

WATER TREATMENT PLANT

- Treated soft water through an exclusive water treatment plant within the complex.
- STP treated water for flushing of toilets and for gardening purpose.

COMMON AMENITIES FOR THE PROJECT

- Swimming pool with toddler pool
- Futsal court
- Multipurpose court
- Landscaped gardens
- Hopscotch
- Children's play area
- Passive court
- Jogging path
- Seating pavilions
- Fabric covered pool deck
- Party lawn
- Viewing deck
- Tree plaza
- Pickleball court
- Clubhouse comprising of
- I. Administration office place
- II. Multipurpose hall
- III. Lounge
- IV. Office
- V. Kids zone
- VI. Gym
- VII. Yoga meditation
- VIII. Reading room/library
- IX. Home theatre
- X. Squash
- XI. Table tennis
- XII. Shuttle court

EXCLUSIVE TERRACE AMENITIES

- Lush green garden with seaters and pergolas.
- Meditation deck.
- Yoga deck.
- Viewing gallery



BUILT ON TRUST

www.ajmera.com

Disclaimer: Information in this brochure, about project are of very general in nature. The picture, layout themes, project landscape, interiors, lighting, specification and amenities in this brochure/advertisement and promotional documents are only representational and informative. Information images and visuals, drawings plans or sketches shown in this brochure/advertisement and other promotional documents are only an architect's impression and are only indicative of the envisaged developments, this may vary during the execution. The Promoter reserves the right to make additions, deletions, alterations or amendments as and when it deems fit and proper, without any prior notice. Furniture shown in the plans is only for the purpose of illustrating a possible layout and does not form a part of the offering or specification. The relationship between the promoter and the actual customers will be governed strictly by the agreements to be executed from time to time and not on the terms of this brochure/advertisement or other promotional documents. You are required to verify all the details of the project independently prior to concluding any decision of buying in Ajmera Lakeside Paradise. The content of this brochure should not be treated as any kind of an offer by the Promoter.