SHANTI HEIGHTS



PROJECT BY

VIPUL SHANTILAL NAGDA HUF


SHANTI
HEIGHTS


SHANTI
HEIGHTS


SHANTI
HEIGHTS

SHANTI HEIGHT'S

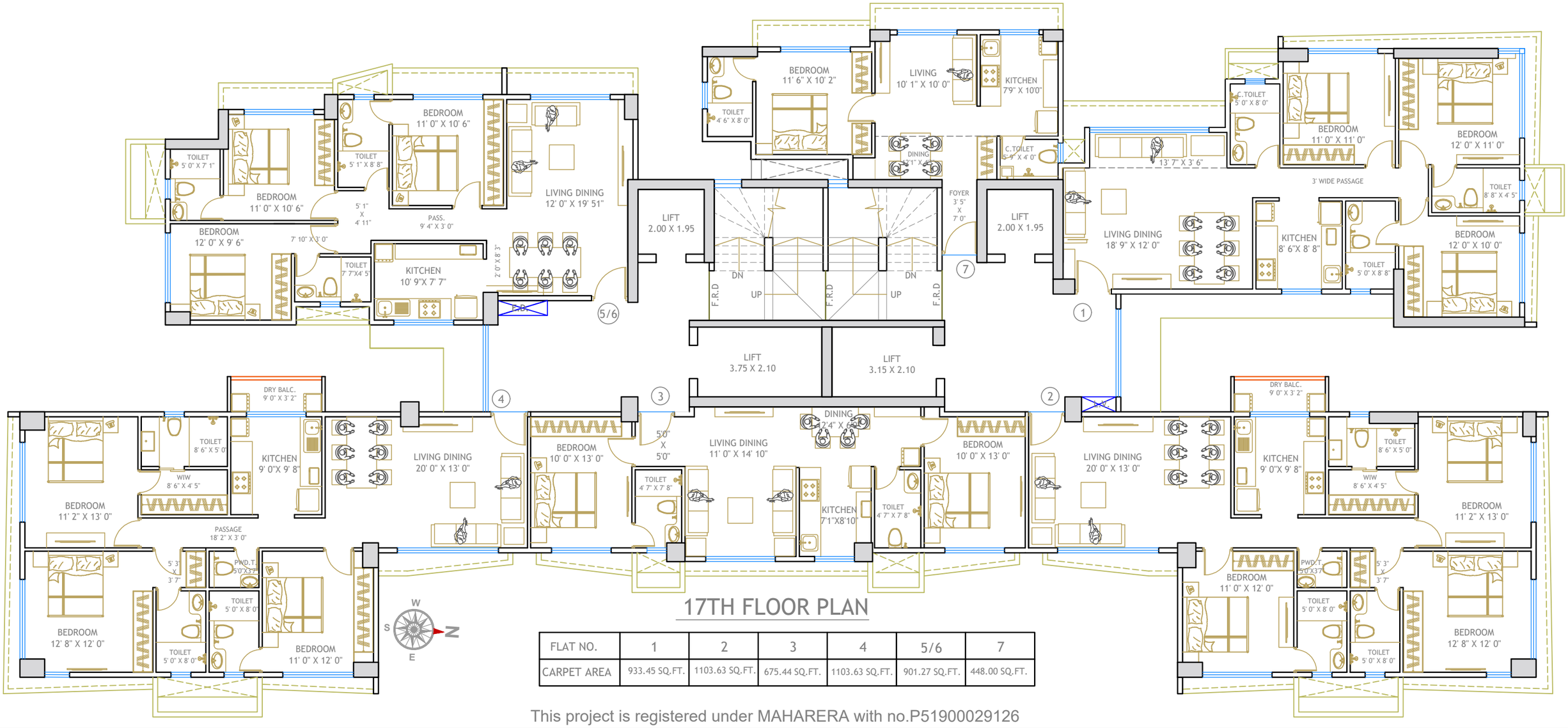

17TH FLOOR PLAN

FLAT NO.	1	2	3	4	5/6	7
CARPET AREA	933.45 SQ.FT.	1103.63 SQ.FT.	675.44 SQ.FT.	1103.63 SQ.FT.	901.27 SQ.FT.	448.00 SQ.FT.

This project is registered under MAHARERA with no.P51900029126

SHANTI HEIGHT'S

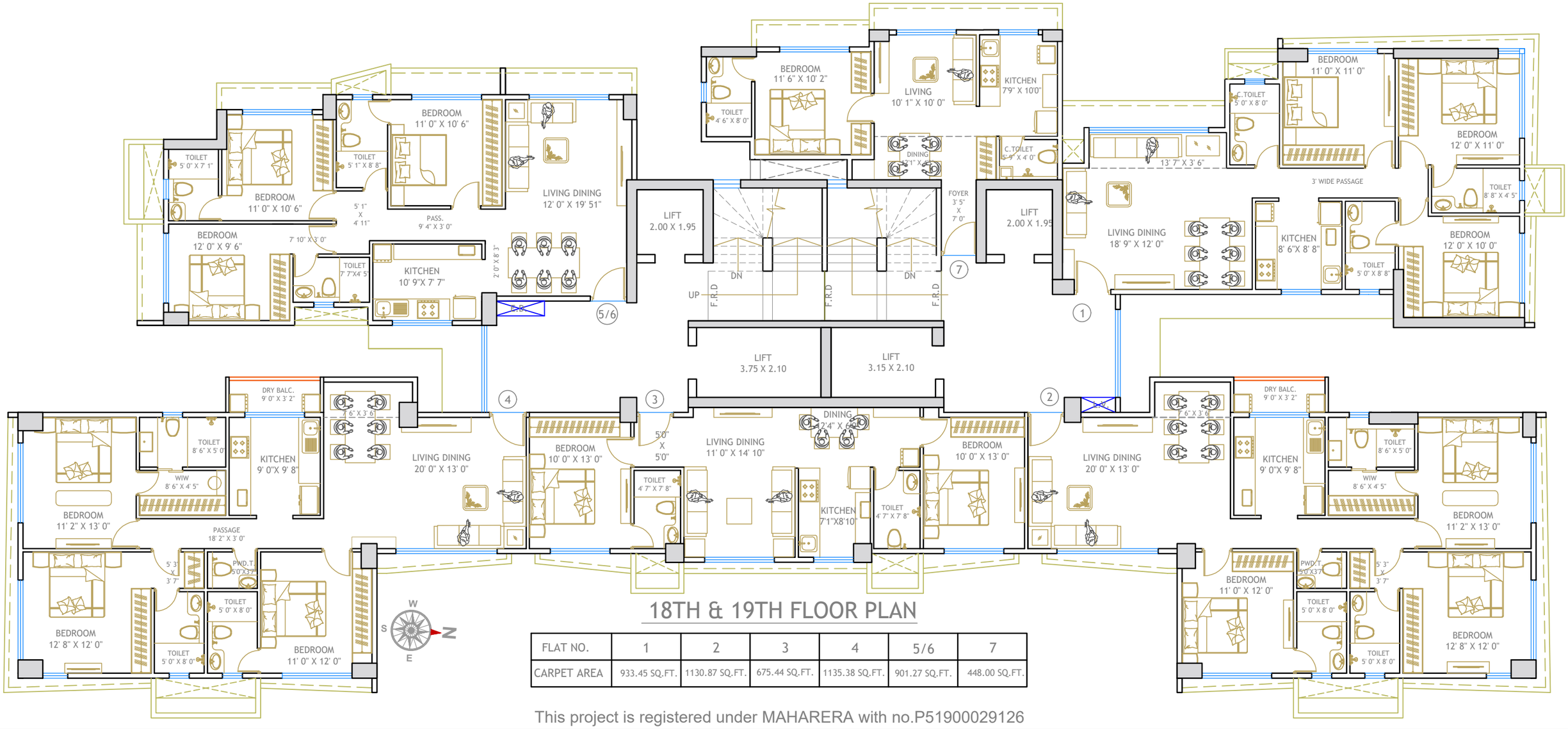

18TH & 19TH FLOOR PLAN

FLAT NO.	1	2	3	4	5/6	7
CARPET AREA	933.45 SQ.FT.	1130.87 SQ.FT.	675.44 SQ.FT.	1135.38 SQ.FT.	901.27 SQ.FT.	448.00 SQ.FT.

This project is registered under MAHARERA with no.P51900029126

SHANTI HEIGHT'S

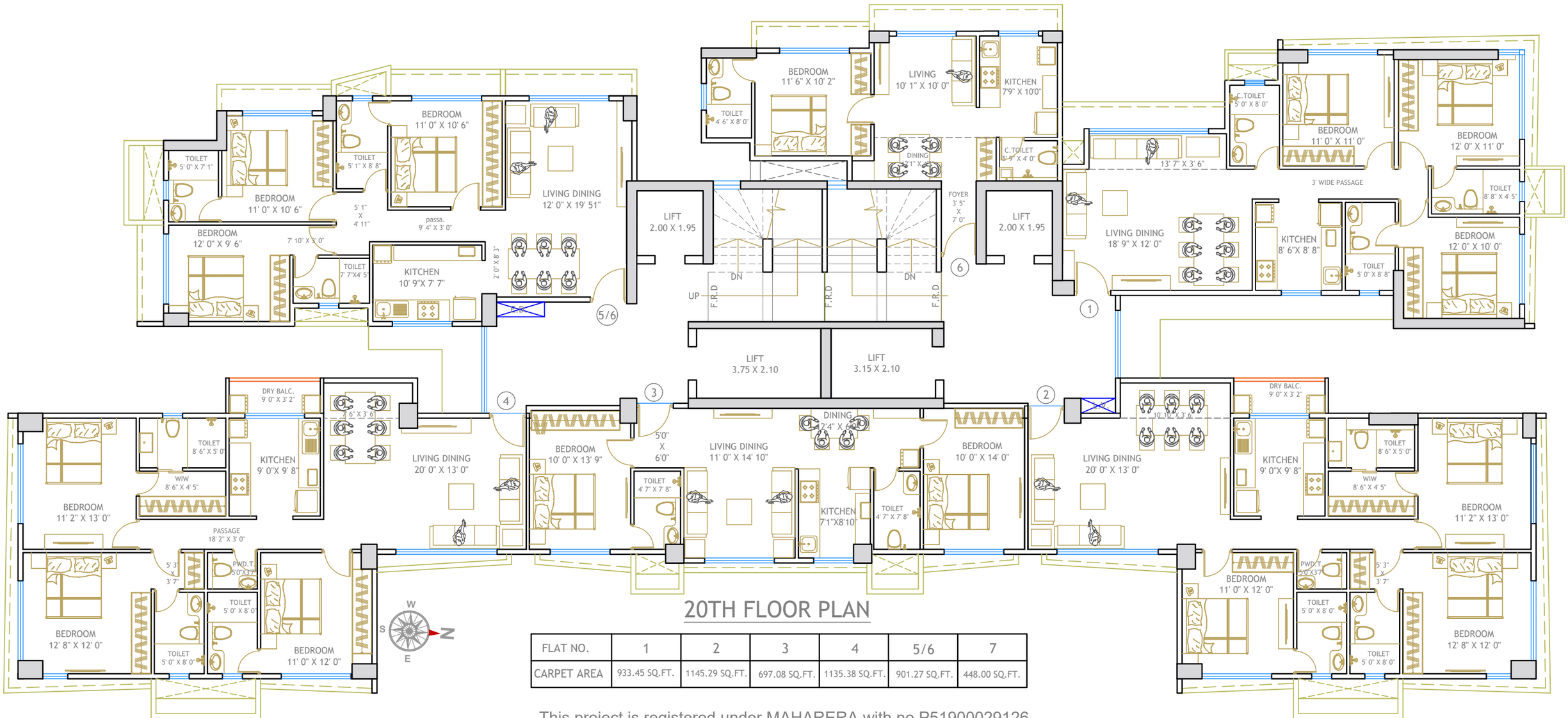

20TH FLOOR PLAN

FLAT NO.	1	2	3	4	5/6	7
CARPET AREA	933.45 SQ.FT.	1145.29 SQ.FT.	697.08 SQ.FT.	1135.38 SQ.FT.	901.27 SQ.FT.	448.00 SQ.FT.

This project is registered under MAHARERA with no.P51900029126

SHANTI HEIGHT'S

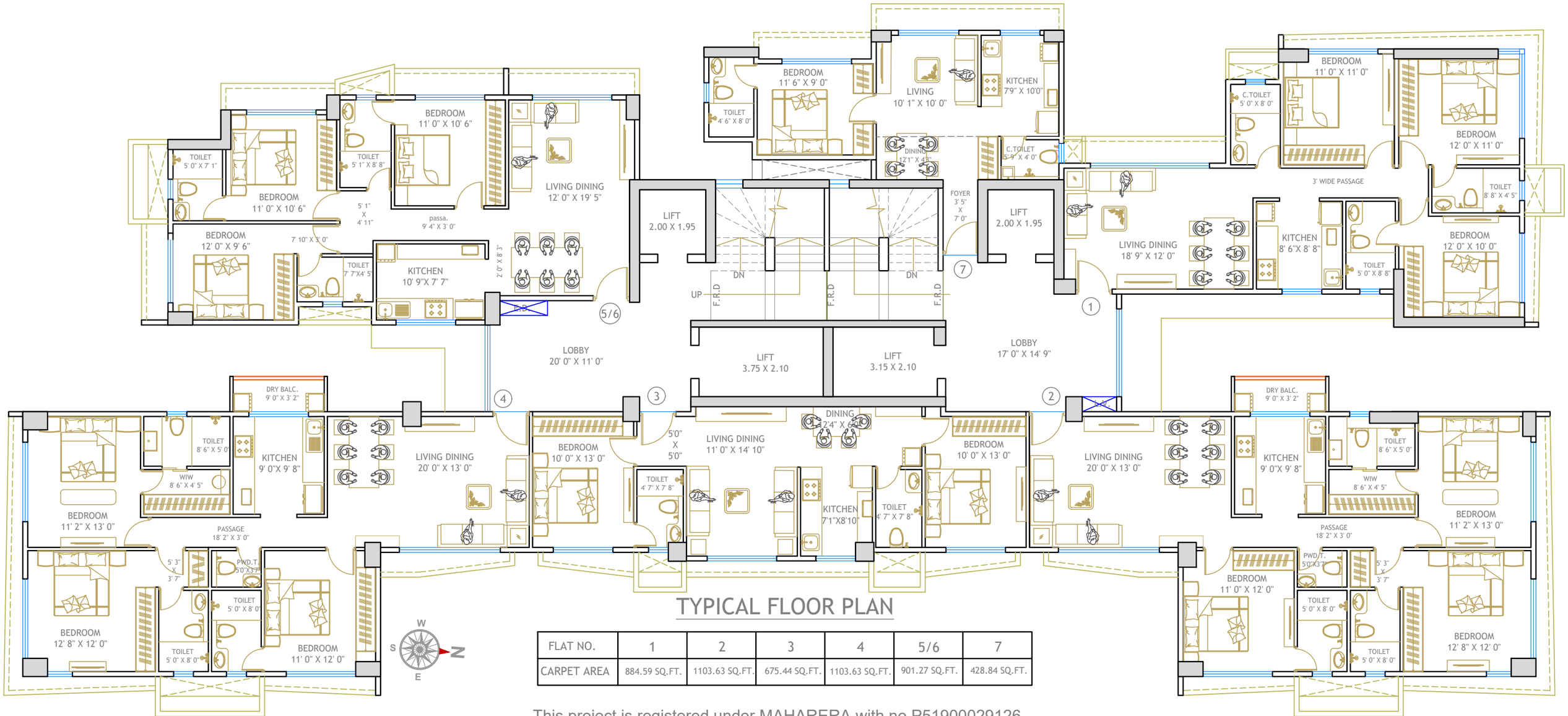

TYPICAL FLOOR PLAN

FLAT NO.	1	2	3	4	5/6	7
CARPET AREA	884.59 SQ.FT.	1103.63 SQ.FT.	675.44 SQ.FT.	1103.63 SQ.FT.	901.27 SQ.FT.	428.84 SQ.FT.

This project is registered under MAHARERA with no.P51900029126

1 Basement + Ground + 1st Commercial + 2nd to 5th Parking Podium + Service Floor + 7th to 20th Residential Floor

Location

SHANTI HEIGHTS, Plot No. 391A & 392, Bhaudaji Road, Matunga, Mumbai 400019

Near By Location

Maheshwari Udyan (King Circle), Hotels - Cafe Madras, Ram Ashraya, DP's Fast Food, Shishuvan School, Don Bosco High School, Matunga Gujarati Club Ltd, Matunga Gymkhana, Indian Gymkhana , Five Minutes Walk to Matunga Market, Fuve Garden.