A Project by

AASHVI GROUP

YOUR DESTINED DESTINATION

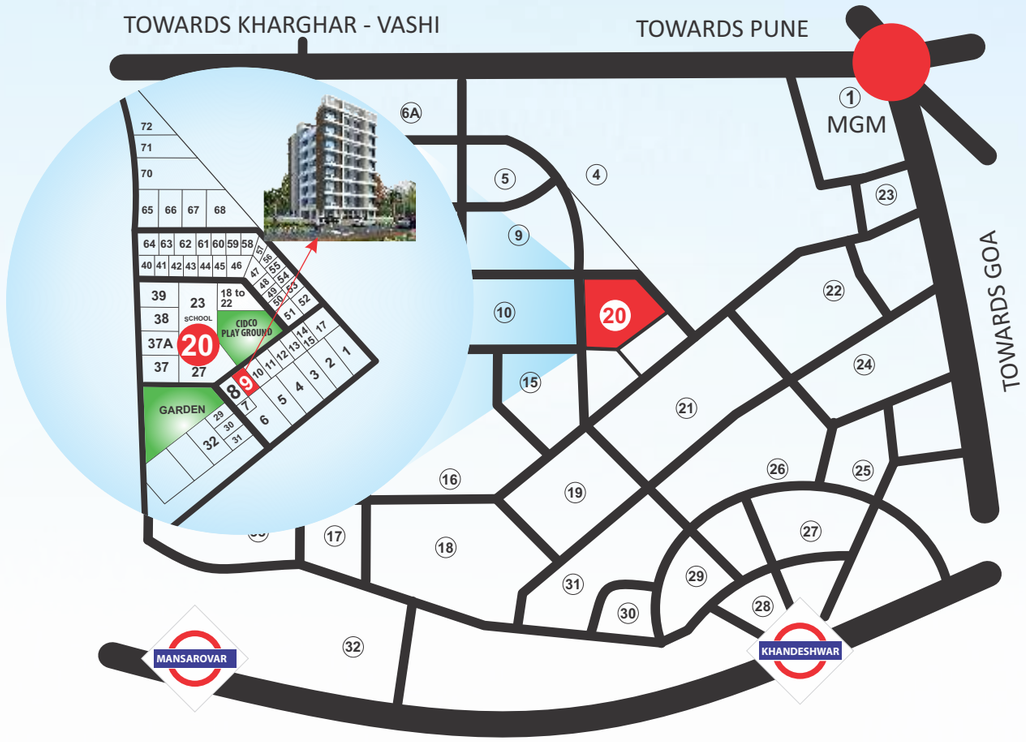

AASHVI HEIGHTS

Kamothe, Navi Mumbai

- Just 1 km from Khandeshwar & 2.5 km from Mansarovarwar Railway Station
- Navi Mumbai Airport - 10 km
- Palm Beach Road 20 minutes drive
- Near by School, College, Market, Hospital & Police Station
- Project in front of Garden & Playground
- Just 1 Km from Pune Express Highway
- Natural Greenery with Pollution Free Zone

TULSI MANGALAM (KARANJADE)





Channel Partner

THE PROPERTY ADVISER

Marketing By Channel Partner:The Property Adviser

Contact:7738512532 / 9768768795

Email:thepropertyadviser@outlook.com

Website:www.thepropertyadviser.com

Address:Office no:-03,Ganesh Krupa chs,plot no:19/20, Sector 18,Behiend Bank Of Baroda,kamothe Navi mumbai-410209

The content of this brochure are purely conceptual and have no legal bindings on us. Developers reserve the right to amend the layout plans, number of floors & units, elevation, color scheme, specifications and amenities etc. without notice

ABOUT **US**

Aashvi Group is a between two of Navi Mumbai's prominent and innovative company in the market currently! They have teamed up together, to set up a New Dimension in the universe of Construction, with their debut initiative, Aashvi Heights at Kamothe! all modern facilities and amenities, build according to plans drawn by the leading Architects and Technicians, coupled with the dedicated staffs, who toil Day in Day out, just to make the venture as magnificent as Starry Sky itself, one can be sure that the outcome would be a qualitative and comprehensive apartment building, with all facilities that a Modern family needs!

PROJECT **FEATURES**

- CIDCO Transfer Plot
- G+7 Storey Fully Residential Project
- 1 RK Terrace, 1 BHK & 2 BHK Flats Available
- Excellent Planning with Proper Ventilation
- Society Office
- Gymnasium
- Power Backup for Lift & Common Area
- CCTV Surveillance in Ground Floor
- Intercom Facility
- Beautiful designer Foyer Area



GYMNASIUM



LIFT



CCTV

AASHVI HEIGHTS
Kamothe, Navi Mumbai



PROJECT **SPECIFICATION**

- Premium Quality Ceramic Flooring in All Rooms
- Decorative Marble Kitchen Platform with Stainless Steel
- Sink and Above Full Height Glazed Tiles
- Full Height Glazed Tiles in Bathroom & W.C
- Backlite Sheet Doors in Bathroom & W.C
- Decorative Entrance Door with Wooden Frame
- Concealed Copper Wiring with Telephone & T.V Point in Living Room
- Concealed Plumbing with Quality Fittings
- Powder Coated Aluminum Sliding Windows with Marble Frame
- Acrylic Paint External Face & Premium Quality Paint Internal Face of The Building
- Water Proofing Treatment with standard Company Material
- China Mosaic with Water Proofing in Terrace









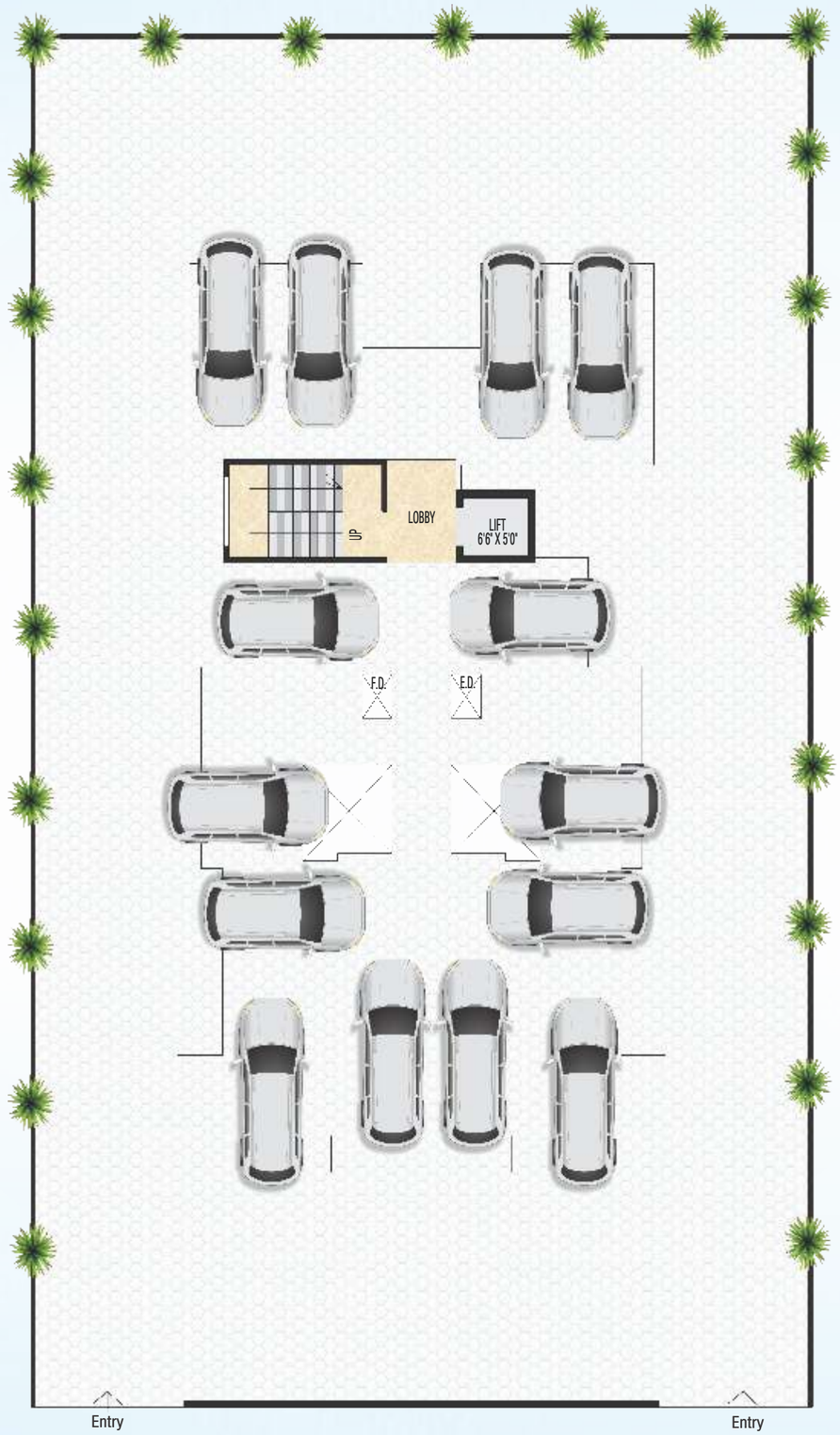

11.00 MT WIDE ROAD

GROUND **FLOOR PLAN**

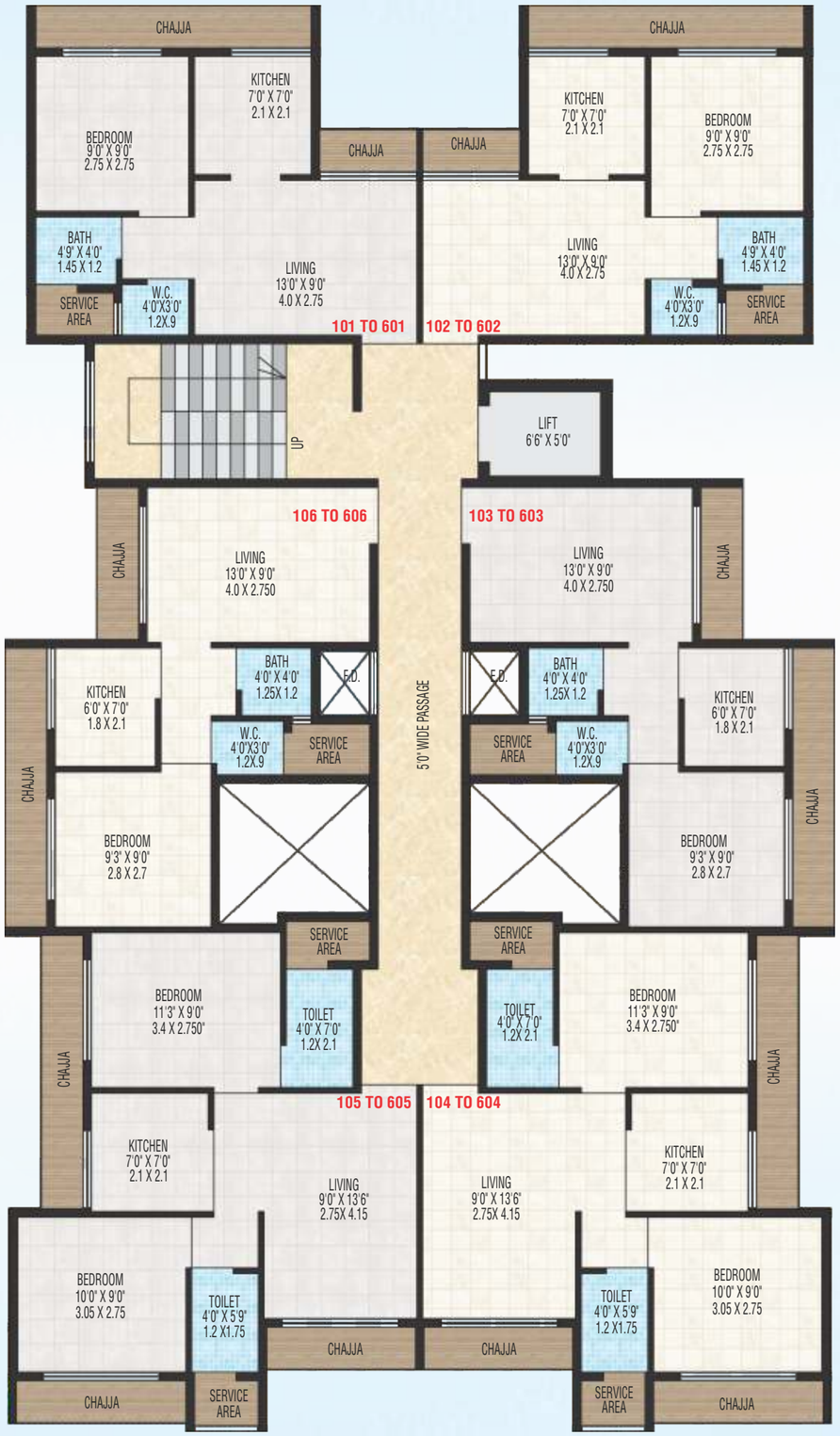

1st To 6th **FLOOR PLAN**

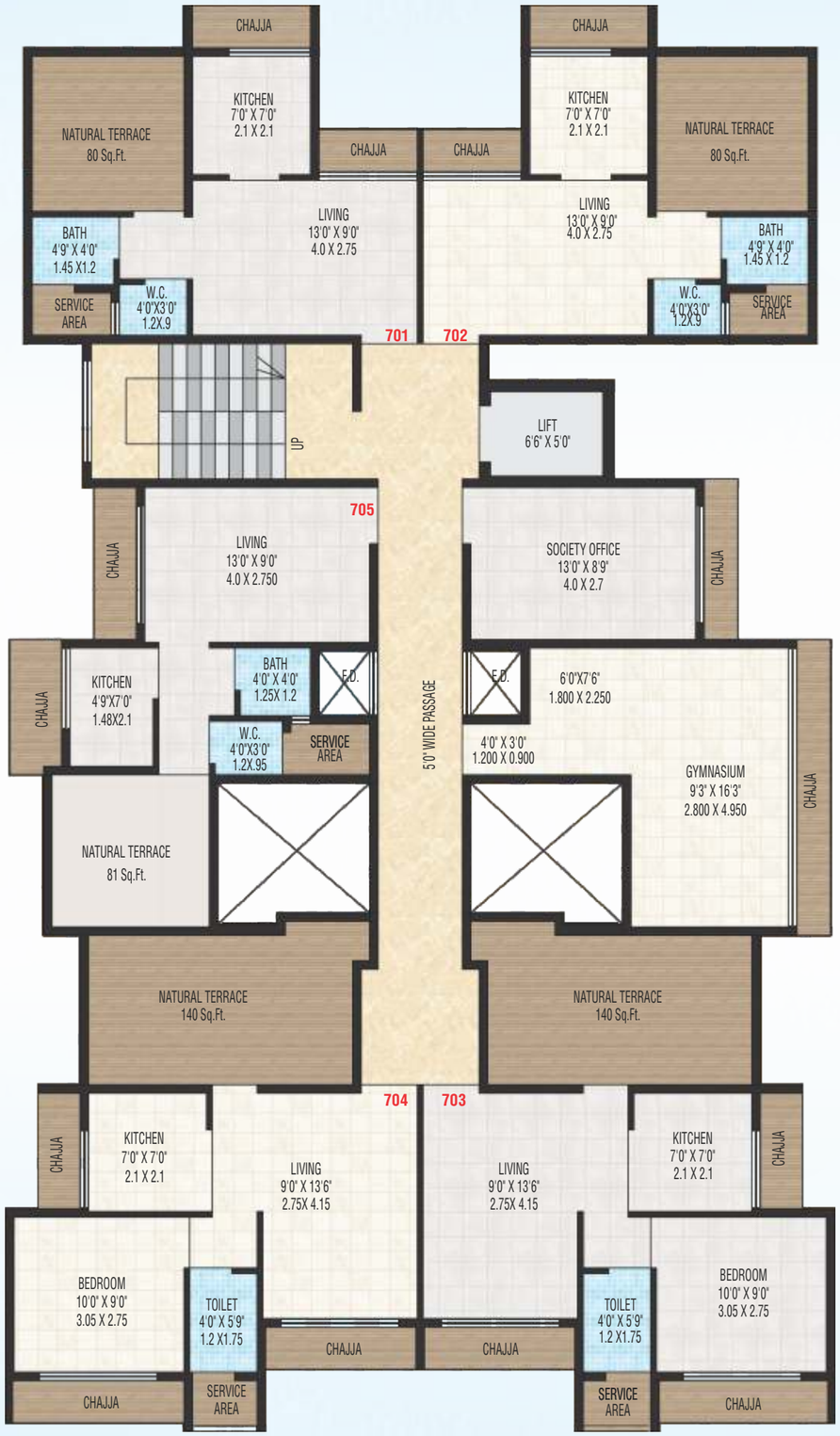

7th **FLOOR PLAN**