



3 & 4 bhk premium living address

domain
heights
premium lifestyle...

LIMITED
FLATS





A 4 bhk
UNIT FLOOR PLAN
2754 SQ.FT

Legend

1 VESTIBULE	04' 6" X 11' 8"	10 MASTER BEDROOM-1	11' 9" X 14' 9"
2 DRAWING / FAMILY	20' 5" X 17' 4"	11 DRESS	06' 7" X 04' 6"
3 BALCONY	10' 0" X 04' 0"	12 BATH	06' 7" X 04' 9"
4 POOJA	05' 0" X 04' 5"	13 MASTER BEDROOM-2	19' 7" X 16' 5"
5 DINING	10' 0" X 08' 5"	14 BATH	10' 3" X 04' 8"
6 STORE	05' 0" X 06' 8"	15 BEDROOM-3	10' 0" X 11' 5"
7 KITCHEN	11' 2" X 11' 7"	16 BEDROOM-4	10' 0" X 12' 3"
8 WASH	10' 0" X 04' 7"	17 BATH	06' 4" X 04' 8"
9 BATH	06' 5" X 04' 9"		

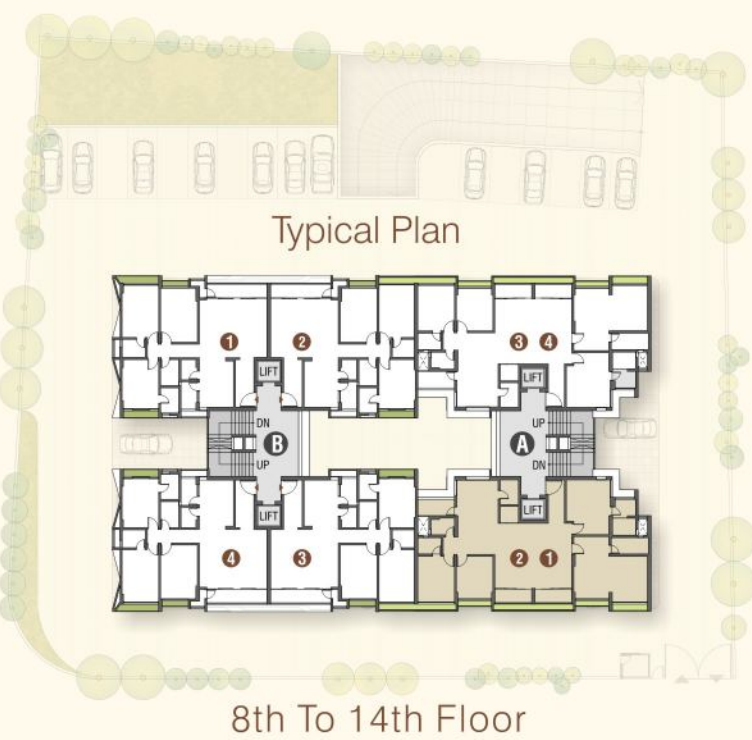

B 3 bhk
UNIT FLOOR PLAN
1917 SQ.FT



Legend

1 VESTIBULE	13' 1" X 05' 0"
2 DRAWING / DINING	15' 5" X 18' 0"
3 BALCONY	04' 0" X 16' 1"
4 STORE	05' 6" X 04' 6"
5 KITCHEN	13' 1" X 09' 3"
6 WASH	07' 3" X 04' 6"
7 BATH	07' 0" X 05' 0"
8 CHILDREN BEDROOM	13' 1" X 10' 3"
9 BATH	07' 0" X 05' 0"
10 MASTER BEDROOM	14' 0" X 10' 0"
11 BATH	04' 11" X 06' 4"
12 GUEST BEDROOM	14' 5" X 10' 0"



domain heights

premium lifestyle...

Site: Shyamal Cross Road
(Shyamal to Manakbaug Road),
Near Kenyug Circle, Beside Bakeri Sonnet,
Satellite, Ahmedabad - 380019



For Booking:
+91 81 41 800 204, 81 41 800 205

e-mail: unitydevelopers@yahoo.com
www.unitydevelopers.co.in

Architect:
Samarch Architects
+91 98985 35953

• **AS PER VAASTU COMPLIANCE**

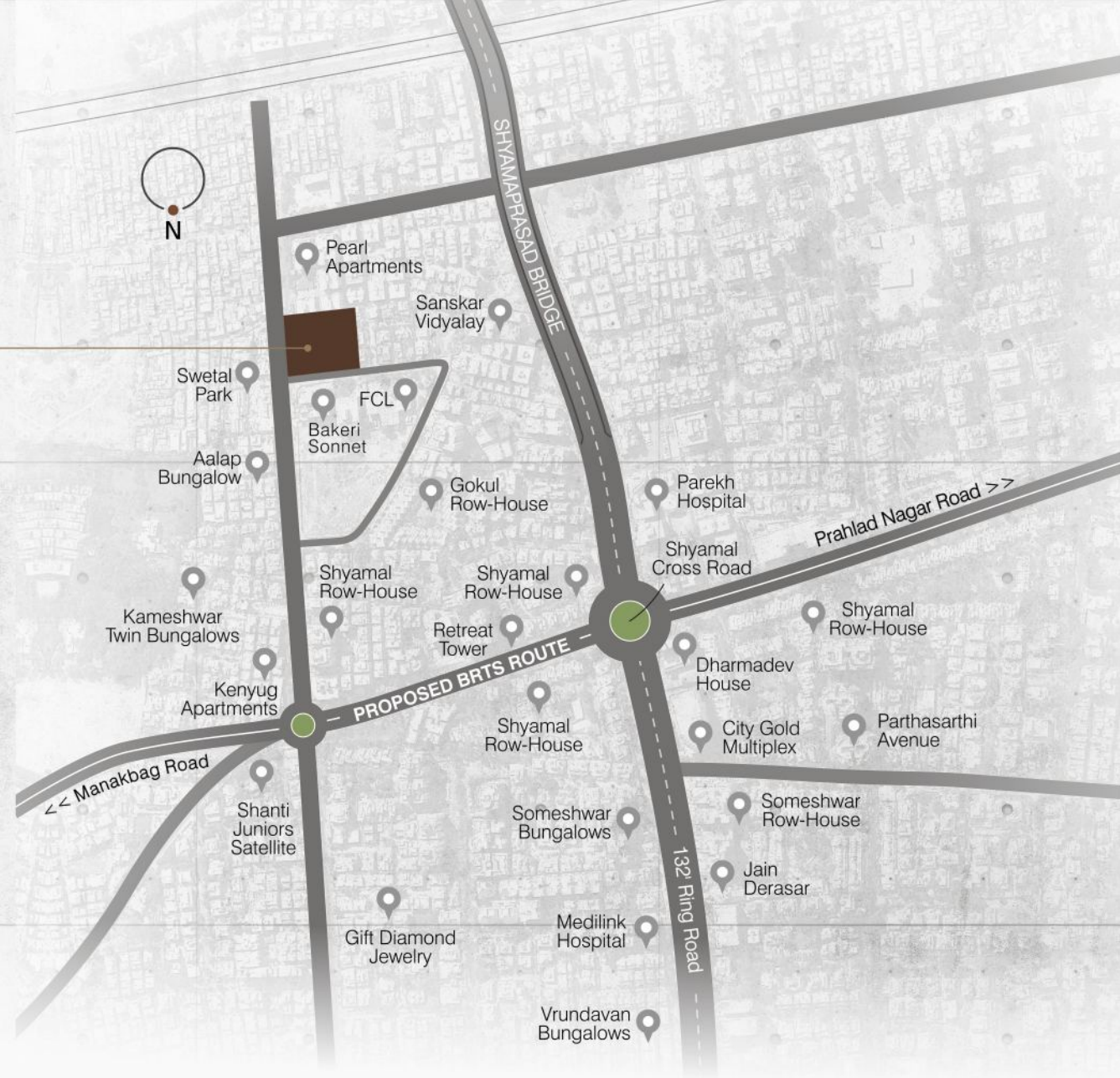

NO GST CHARGES

FREE PARKING | READY POSSESSION WITH B.U. PERMISSION

AMENITIES



24 HR
SECURITY



GARDEN



KIDS
PLAY AREA



SUFFICIENT
PARKING



SENIOR
CITIZEN SEATING



ULTRA
MODERN GYM



CCTV
SURVEILLANCE



DG SET
POWER BACKUP



VIDEO
DOOR PHONE



ADANI GAS
PROVISION



BSNL
PROVISION



INTERCOM
FACILITY



DTH SERVICE



24HR
WATER SUPPLY

Note: • This brochure is meant for private circulation only • The developer reserves the right to change, revise or make any addition, omission, alteration or modification to the scheme as a whole, or part thereof at their sole discretion without any prior notice • All dimensions presented herein are approximate and measurements are made unfinished surfaces • External changes of any sort will not be permitted with prior written permission from the developer and will be charged separately • Subject to Ahmedabad jurisdiction