

Advance Vision

Plot No. 182, Sector No. 23, Ulwe



ADVANCE GROUPS

Most Trusted Name In Construction Field....

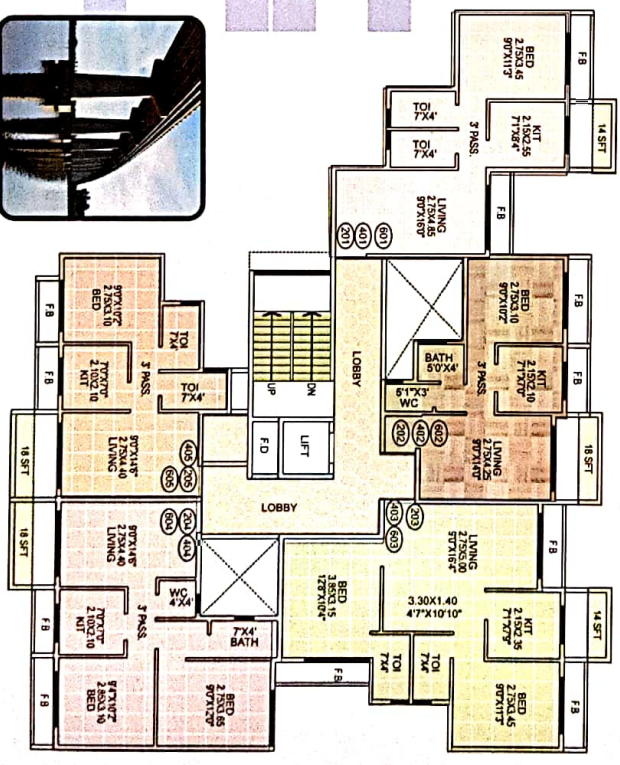
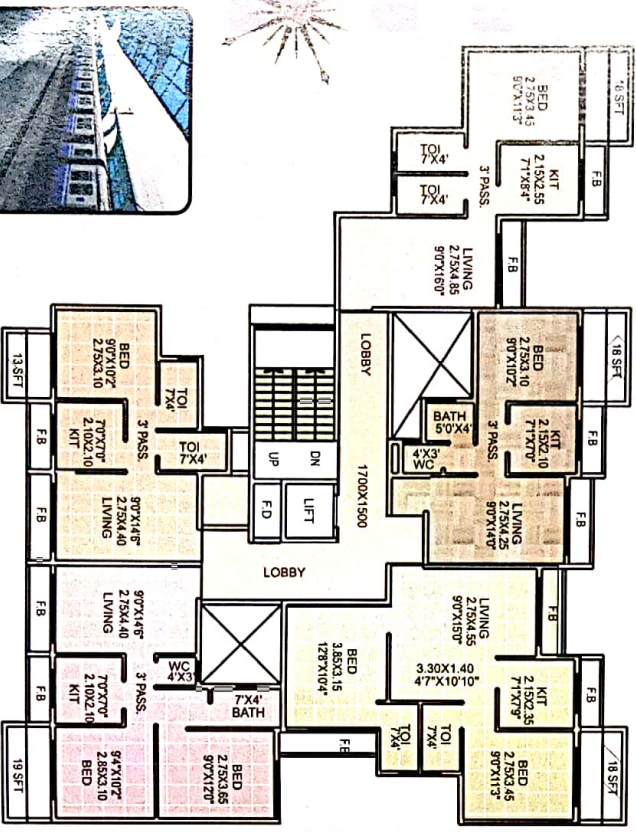
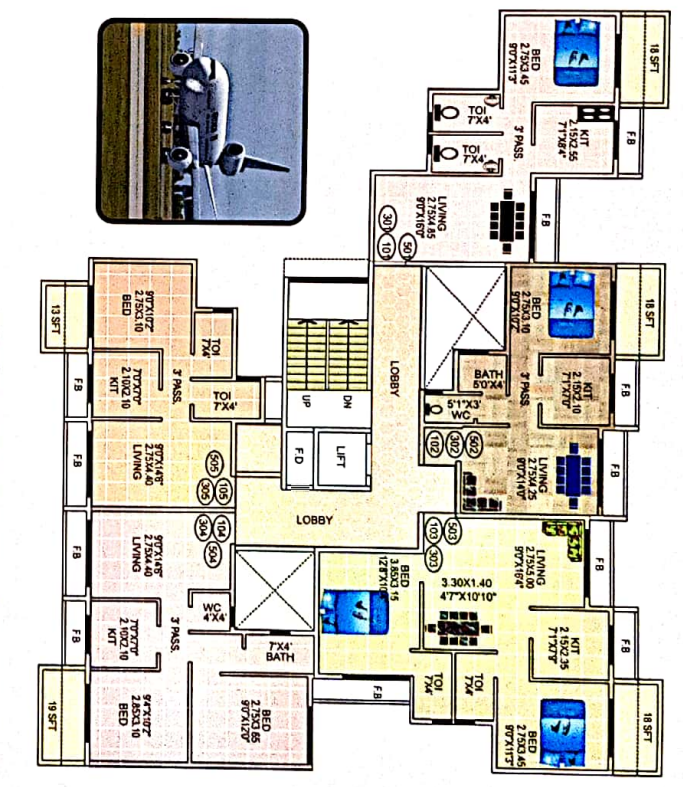
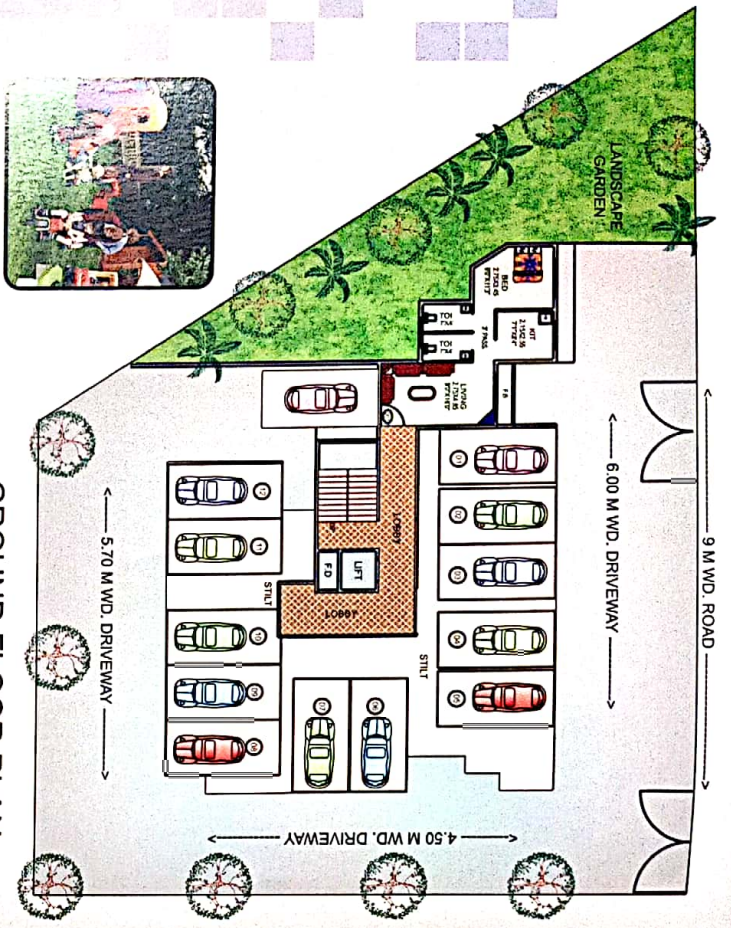

Vision

AMENITIES

- * Earthquake Resistant & Quality Construction.
- * Well Planned With Decent Elevation.
- * Main Entrance & Lobby Decorative.
- * 2'x2' Vitrified Tiles Flooring In All Rooms With Skirting In Hall.
- * Glazed Tiles Door Height In Toilet / Bath / W.c.
- * Granite Platform With Stainless Steel Sink on 3.6 Ft Glazed Tiles.
- * Main Door Frame Of Salwood & Internal Door Frame Precast Or Salwood.
- * Decorative Main Flash Door With French Polished Or Oil Paint.
- * P.o.p.cornice In Living Room.
- * Aluminum Frame With Glass Window Of W.c. / Bathroom.
- * Every Flat Provided One Wash Basin.

- * Anodize Aluminum Sliding Windows With Marble Window Frame .
- * Concealed Copper Wiring With Adequate Fan,tube Light & Plug Points.
- * Concealed Plumbing With Quality C.p. Fittings & Shower.
- * Marble Frame & Aluminum Door Frame With Hardener Sheet In W.c./bathroom.
- * Externally Snowchem / Sandtex / Cement Paint And Internally Acrylic Distemper Paint.
- * Intercom, Telephone & T.V. Cable Points In All Flats.
- * Building Surrounding Checked Tiles & Decent Compound Wall With Gate.
- * Good Quality And Required Capacity Lift.
- * Water Proofing Of W.c. Bath & Terrace. Adequate Green Plantation In Plot Boundary.

Builders :-

Mr. Ramesh D. Shah
Mr. Mangilal J. Jain

108, Shreedhar Apartment, Maulana Azad Road,
Dombivli (E) - 421201. Tel. : 0251 - 3234368

www.advancegroups.in

E-mail : info@advancegroups.in • advancehomegroups@gmail.com

Marketed By :-



ADVANCE GROUPS

606, Raheja Arcade, Sec-11, Plot No. 61,
CBD Belapur, Navi Mumbai - 400 614.
Tel.: 022 27564938 / 32084771

Architect :- **VISTAAR** C.B.D. Belapur, Navi Mumbai
R.C.C. Consultant :- **S. V. Patel** Ghatkopar, Mumbai

Note : The Designs, Impression, Planning, Amenities, Etc are Subject to Change and The Right is Reserved By The Builders.

