LOCATION PLAN



THE SWEET CONNECTION



Bangaloreans have warmed to the delectable tastes from Papdiwala. This establishment's reputation is founded on the superior quality and purity of its offerings. Durga Projects Inc. is a part of the same group of enterprises and shares the lofty values that have elevated Papdiwala to its present stature.

This brochure is purely conceptual and not a legal offering. The promoters reserve the rights to alter subdivisions any details, specification or elevation featured

durga projects inc.

Sole Marketing Agent
Pegasus
Tel: 92431 02940
080-57653644
Email: pegasus@rediffmail.com

www.durgaprojects.com

#15, Bull Temple Road, Basavanagudi, Bangalore - 560 004
Ph: 91 80 5120 3851 email: Info@durgaprojects.com

durga coral. in the sea of buildings a refreshing architectural impression. an inspiring space. to enjoy your dreams. to define a new meaning for home.

to relax.

to live.

durga Coral

premium appartments

Deep under the mysteries of ocean, a world that has an astonishing number of life forms- Each designed as unique, with a purpose and complete with a character. Coral is one among them.

A flower that is beautiful, different and inspiring, but not seen in our daily life so easily.
Coral has been the inspiration for the new offering from Durga Projects Inc.

durga Coral

In the sea of buildings, a refreshing architectural impression. This is an inspiring place to enjoy your dreams, and live life in the most beautiful way. Durga Corel is where we are defining a new meaning for "home".



durga Coral
premium apartments

durga
projects inc.

Located in an eco friendly stretch on IT Corridor, near Flextronics on Sarjapur Marthahalli road, Durga Corel offers you the best living space. A space that bestows all the modern day living requirements, a healthy and green locale and the easy accessibility to the hot spots of work and play. In-depth study about the needs and preferences of up-market families has been the back bone of the planning and development of Durga Coral. As a result, meticulous details have been taken care to provide you with the best value for your money at Durga Coral.

Durga Coral offers you various options of living spaces 2 bedroom & 3 bedroom, each of them thoughtfully designed and executed to charm you with their elegance.

Amnities

- Multi Purpose Hall
- Swimming Pool with Toddler's Pool
- Basket Ball Court
- Jogging Track
- Children's Play Area
- Landscaped Garden
- Sculptured Fountain
- Reception & Waiting Lounge
- EPBX
- Power Back Up
- Well-equipped Clubhouse [Gymnasium, Jacuzzi, Billiards, Table Tennis, Carom, Chess & Cards]
- Servant / Driver Toilets
- CCTV For Security

Coral



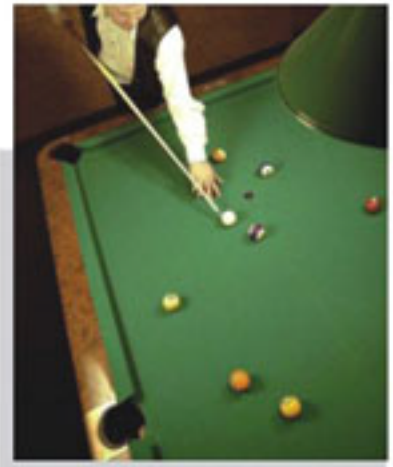







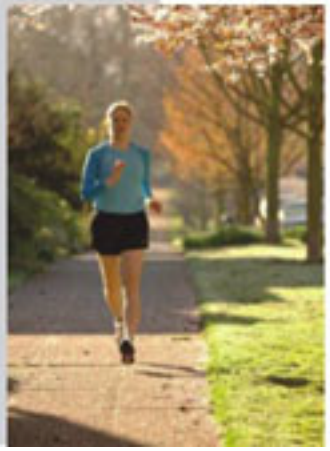

Site Plan



Cargo Coral premium apartments

Specifications

Structure:
Seismic resistant RCC frame structure with solid bock masonry

Flooring:
Vitrified tile for living, dining and kitchen areas
Superior quality of ceramic tiles for bedroom, balcony, utility and toilet floors

Toilets:
Ceramic glazed tiles with granite top basins in attached toilets
CP fittings of Jaguar or equivalent
White sanitary ware fittings of Parryware / Hindware or equivalents

Kitchen:
Granite counter with stainless steel sink
2' dado of ceramic tiles above the counter

Doors:
Main door flush shutter with hardwood cladding polished
All internal doors flush shutter with hardwood vertical strips and laminated finish
Flush shutters with paint finish in balcony, utility and toilet

Windows:
Three track powder coated aluminum windows with tinted glass and mosquito mesh

Electrical:
Concealed fire resistant copper wiring with modular Roma switches or equivalent

Lift:
Passenger lifts of OTIS or similar make

Painting:
Oil bound distemper over lime rendering for interiors
Emulsion paint on exteriors with textured paint at selected spaces

options

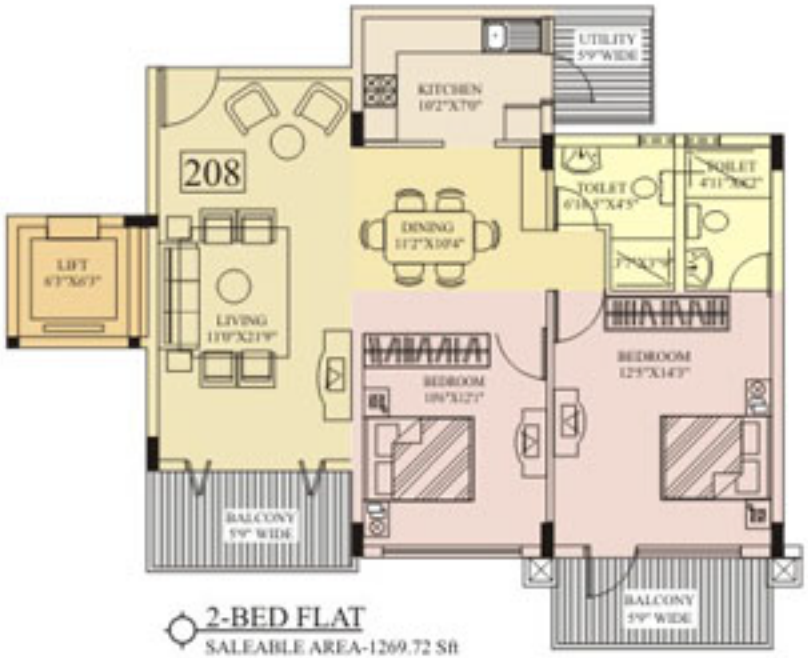

2-BED FLAT
SALEABLE AREA-1269.72 Sft

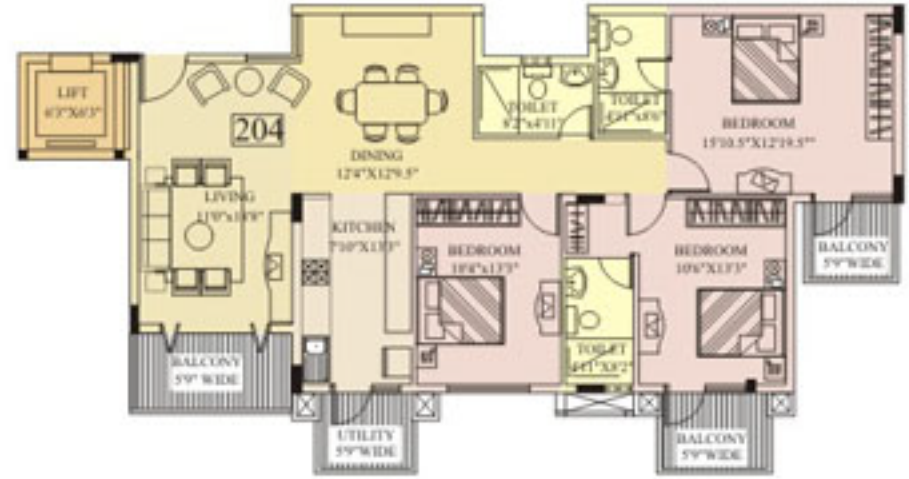

3-BED FLAT
SALEABLE AREA-1713.20 Sft

durga Coral
premium apartments

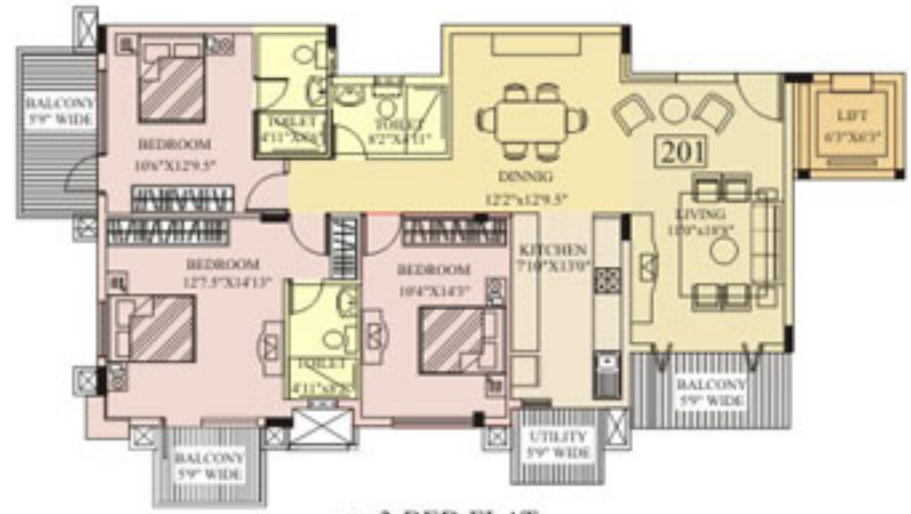

3-BED FLAT
SALEABLE AREA-1711.91 Sft

While we take pride in the aesthetics and strength of our projects, a factor that has constantly surprised and delighted our customers is the incorporation of elements that ensure free circulation of air and provide abundant natural light.