

A Project By

ARIHANT
SUPERSTRUCTURES LTD.
CONTINUING STABILITY

Project Financed by:



Architect:



www.asl.net.in

Site Off.: Palasphe Phata, on Mumbai-Goa Road, Panvel.

Corporate Off.: Arihant Aura, Floor No. 25, Plot No 13/1 – TTC Industrial Area,
Thane Belapur Road, Turbhe MIDC, Turbhe, Navi Mumbai, Maharashtra - 400 705.

Email: sales@asl.net.in

MAHARERA NO: P52000014107 Available on website : <https://maharera.mahaonline.gov.in>

 *A Lifestyle Project*

ARIHANT
ASPIRE

PALASPE - PANVEL
AN ORGANIC WORLD TO LIVE IN

MAHARERA NO: P52000014107

ORGANIC LAND.
GREEN LANDSCAPES.
NATURAL TERRAIN.
REFRESHING SOUL.





BREATHE PURE • EAT ORGANIC • LIVE HEALTHY



A Lifestyle Project

ARIHANT ASPIRE

PALASPE - PANVEL

**WELCOME TO THE 16-ACRE
ORGANIC WORLD**

LAVISH STUDIO & 2 BHK APARTMENTS



EXPERIENCE THE LANDMARK OF ORGANIC LIFESTYLE

Set Amidst A Well-Connected
Location of Panvel

PALASPE, PANVEL

THE CENTRE OF NEXT NAVI MUMBAI

Panvel, one of the top growing localities in Navi Mumbai offers brilliant real estate investment opportunities. Excellent connection by air, rail & road indeed makes Panvel the futuristic address for any real estate.

Soon to become the top spot in Navi Mumbai, it is a well-planned residential and commercial location offering cosmopolitan culture with hospitals, schools, colleges and market. Poised to become the future megacity after Mumbai and Navi Mumbai, it's a thoughtfully planned city with excellent civic amenities.

Palaspe in Panvel is a well-connected junction for all National Highways. A Multi-model Corridor it connects Mumbai-Pune Expressway by rail and road. As a part of the Smart City Project by CIDCO LD, it offers supreme conveniences by connecting JNPT, Pune & Goa Roads & Heart of NAINA (Navi Mumbai Airport Influence Notified Area), the new city which envelopes numerous Tourist, Sports & Hill Stations

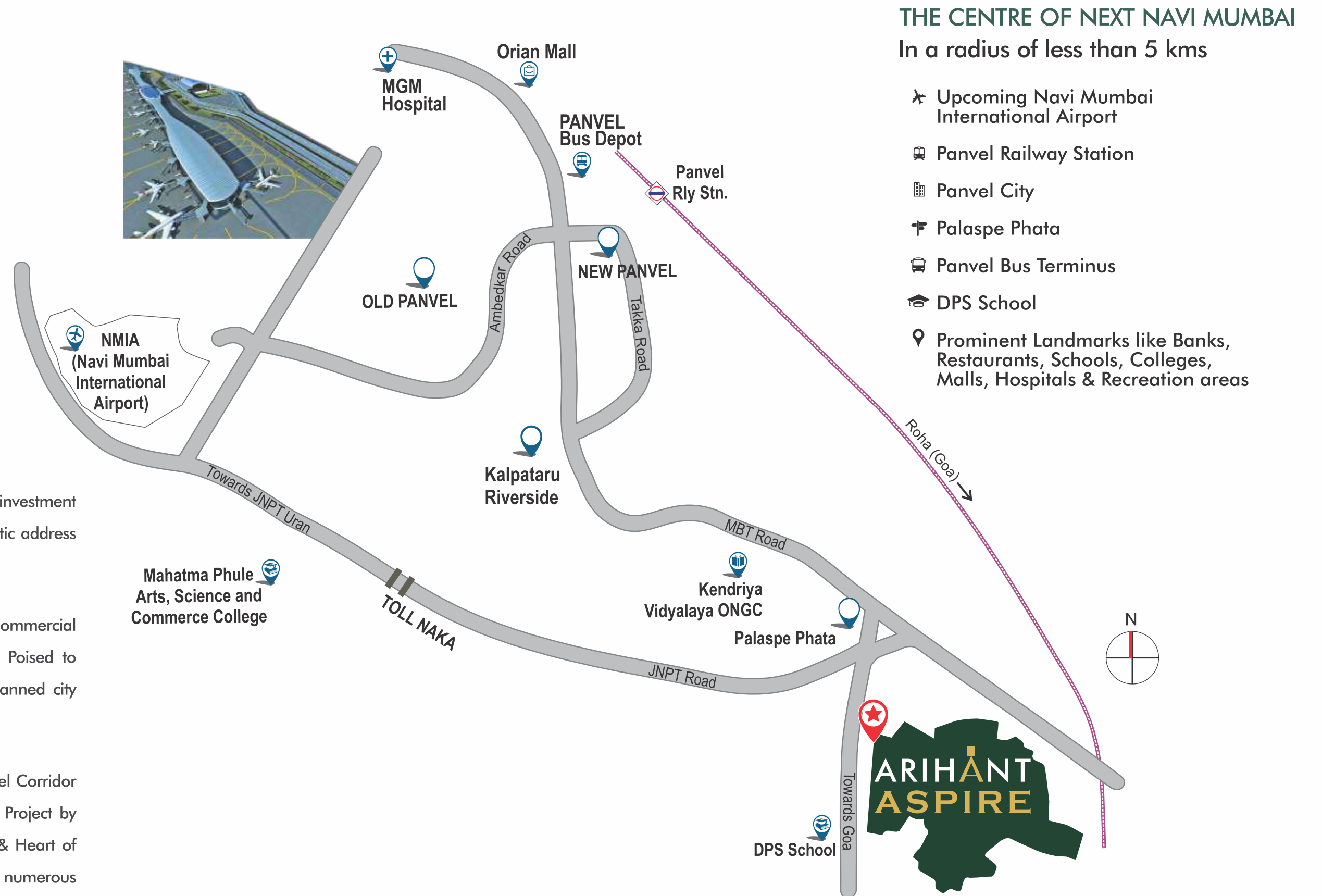

SCIENTIFICALLY PROVEN ADVANTAGES OF ORGANIC LIVING, ADDING MORE YEARS TO YOUR LIFE



ORGANIC FOOD & PRODUCTS
IMPROVES THE VITAMIN
DEFICIENCIES



ORGANIC FOOD BOOSTS
HEALTH & IMMUNITY



ORGANIC FOOD PRODUCTS
ARE MORE FRESH AND
ORIGINAL IN TASTE



THE NUTRITIONAL VALUE OF
ORGANIC FOOD IS SUPERIOR
THAN OTHERS



**HARVEST THE MOMENTS
OF HEALTH, EVERY DAY**



ORGANIA
The Organic Garden

**LIFE IS BETTER
BY THE POOLSIDE**

Best if it's Ozone Enriched



OZONA
The Ozone Pool & Jacuzzi

**A BLISS OF REJUVENATION
THERAPY A DAY**

Keeps the Stress & Worries Away



OXY BLISS

The Organic Spa, Steam & Sauna

**THE BEAUTY SECRET
OF NATURE**



NATURE'S NEST

The Organic Beauty Store



NUTRI MART

The Organic Food Shoppe

NUTRI MART

AN ORGANIC FOOD SHOPPE



THE ORGANIC FOOD SHOPPE



SUPRA ORGANIC

THE SALAD & JUICE BAR



**THE SALAD
& JUICE BAR**



EXTRAVAGANT CLUB LIFE

De Palo - The Club

G+3 Clubhouse with Health, Entertainment
Avenues & Rooftop Recreation



MINI THEATRE

CUT YOUR BORING ROUTINE
Say Action to Life

OXY BLISS

TOUCH THE PURITY IN YOU
Stay Your Best

GRAND CLUBHOUSE LOBBY WITH LUXURY LOUNGE

CELEBRATIONS START WITH A
GRAND WELCOME





BANQUET HALL FOR FAMILY CELEBRATIONS

CHERISH THE BEST OF LOVE,
LAUGHTER & JOY

A modern gym with people running on treadmills. The gym has large windows with blinds, wooden floors, and several treadmills. Four people are visible: a man in a black shirt and shorts, a woman in a purple sports bra and grey leggings, a man in a green shirt and black pants, and a woman in a white sports bra and blue leggings. They are all running on treadmills. The gym is bright and airy, with natural light coming through the windows.

GYMNASIUM WITH MODERN EQUIPMENT

TRAIN YOUR BODY,
STRENGTHEN YOUR MUSCLES

Business Centre



Artist's Impression

Badminton



OTHER EXCLUSIVE CLUBHOUSE AMENITIES

- COVERED BADMINTON COURT**
- BUSINESS CENTRE**
- CAFETERIA**
- TEMPLE**

PLAY, ENJOY, LAUGH, READ,
WORK AND MEDITATE

Cafeteria



Artist's Impression

Artist's Impression

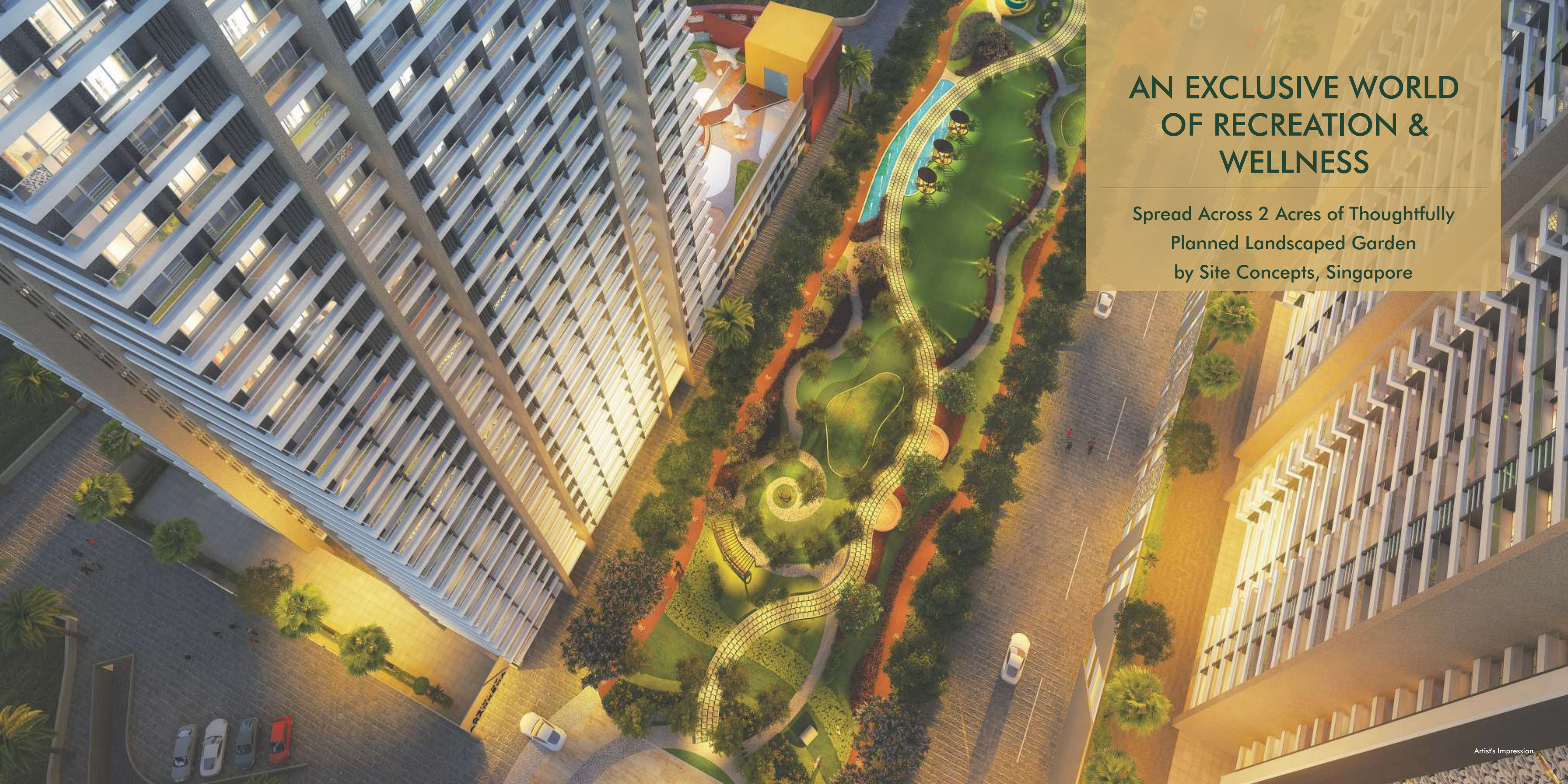

AN EXCLUSIVE WORLD OF RECREATION & WELLNESS

Spread Across 2 Acres of Thoughtfully
Planned Landscaped Garden
by Site Concepts, Singapore



OPEN-AIR AMPHITHEATRE FOR ACTS & PERFORMANCES

A BIG PLATFORM TO
SHOWCASE YOUR TALENT



AN EXCLUSIVE SPACE FOR MANY OCCASIONS & REASONS

EXPANSIVE
GREEN COURTYARDS

KID'S PLAY AREA WITH PLAY EQUIPMENT

CHILDHOOD HERE IS
INCREDIBLY DELIGHTFUL



INNOVATIVE WI-FI PODS BESIDES WATER FOUNTAINS

STAY CONNECTED WITH
WORK & PLEASURE





A MAZE GARDEN FOR KIDS WITH TREE CANOPIES

A GREEN PUZZLE THAT
LETS YOU STAY AMAZED



PET GARDEN, JOGGING & CYCLING TRACK

FOR THE JOGGERS,
THE CYCLERS & THE PET LOVERS



Actual Image

DREAM FLAT

Where Lavishness Meets the Class

Features & Embellishments

- Lavish Studio & 2 BHK Apartments
- Elegant Living Room with Vitrified Flooring
- Master Bedroom with bathtub
- Bathroom with Standard Sanitary Ware & Bathtub
- Video Door Phone in Every Apartment
- Moulded Panel Main Door & Bedroom Doors
- Granite Top Kitchen Platform with Full-height Tiles upto Beam Level
- Dedicated Space for Wash Basin & Washing Machine
- Luster or Velvet Touch Paint with POP in All Rooms
- Concealed Wiring with Ample Electrical Points & Modular Switches
- FRP Doors for Bathroom
- UPVC Windows



Actual Image



Actual Image

CLUBHOUSE - 1ST FLOOR PLAN

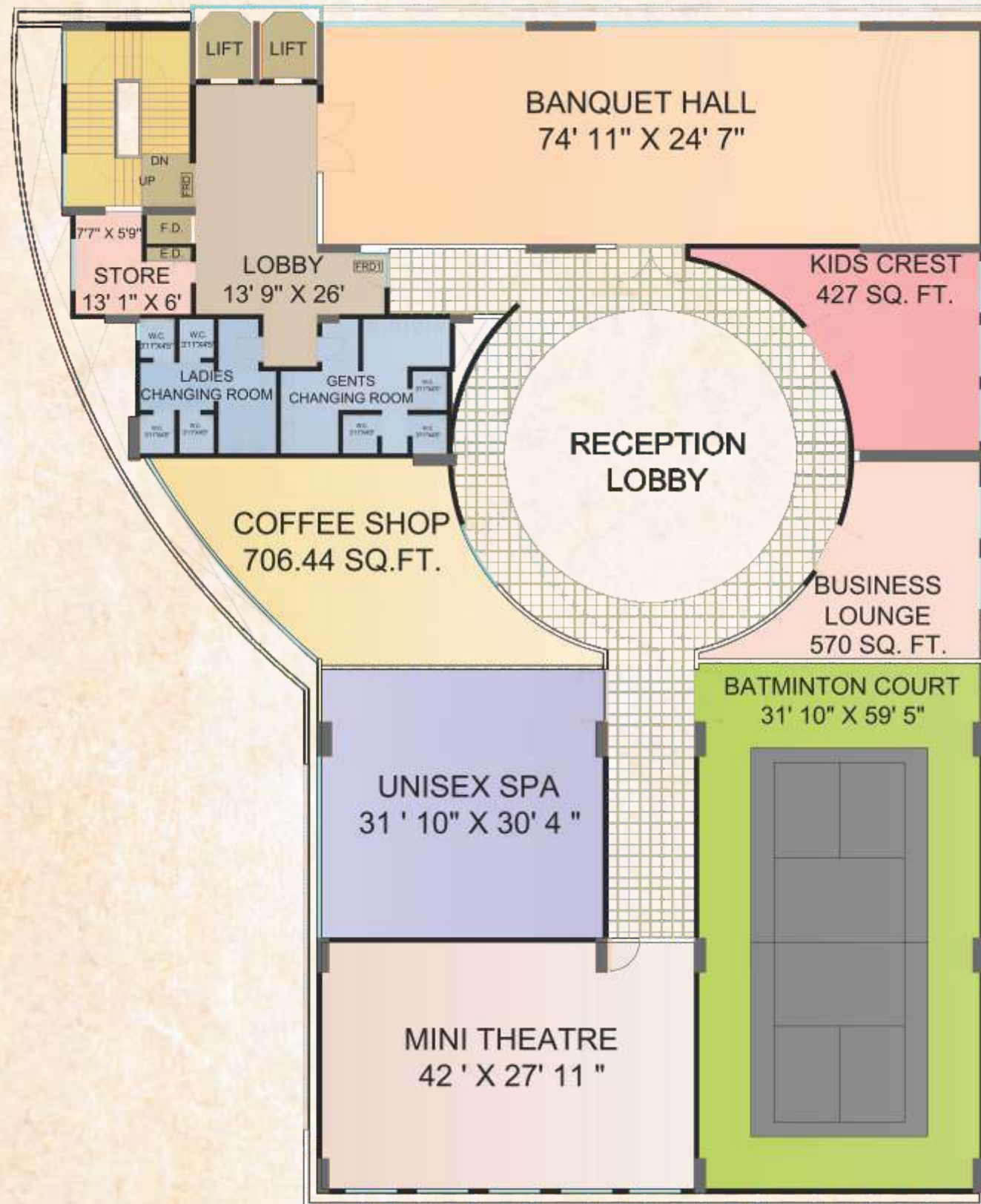

CLUBHOUSE - 2ND FLOOR PLAN

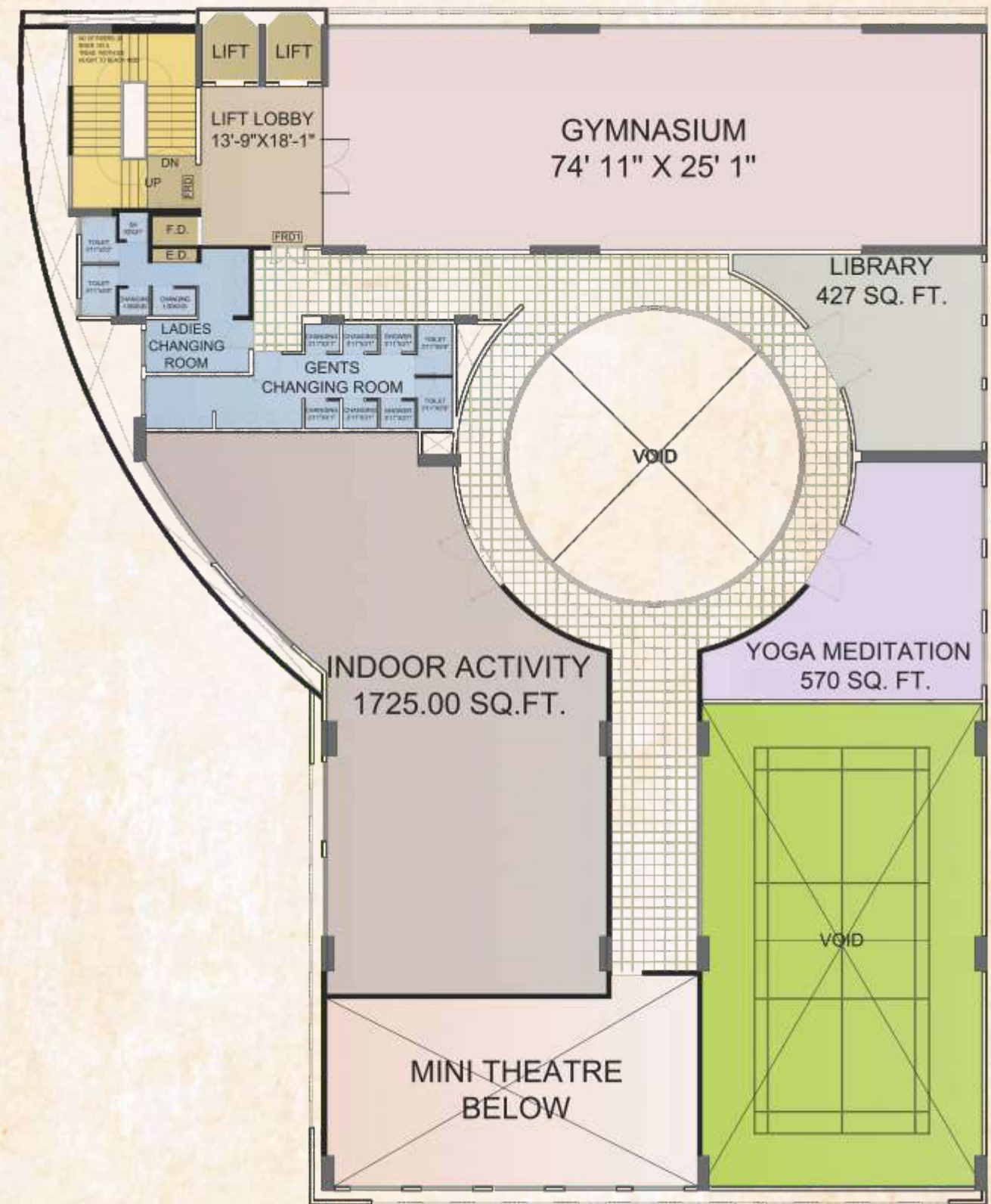

LAYOUT PLAN



TYPICAL FLOOR PLAN

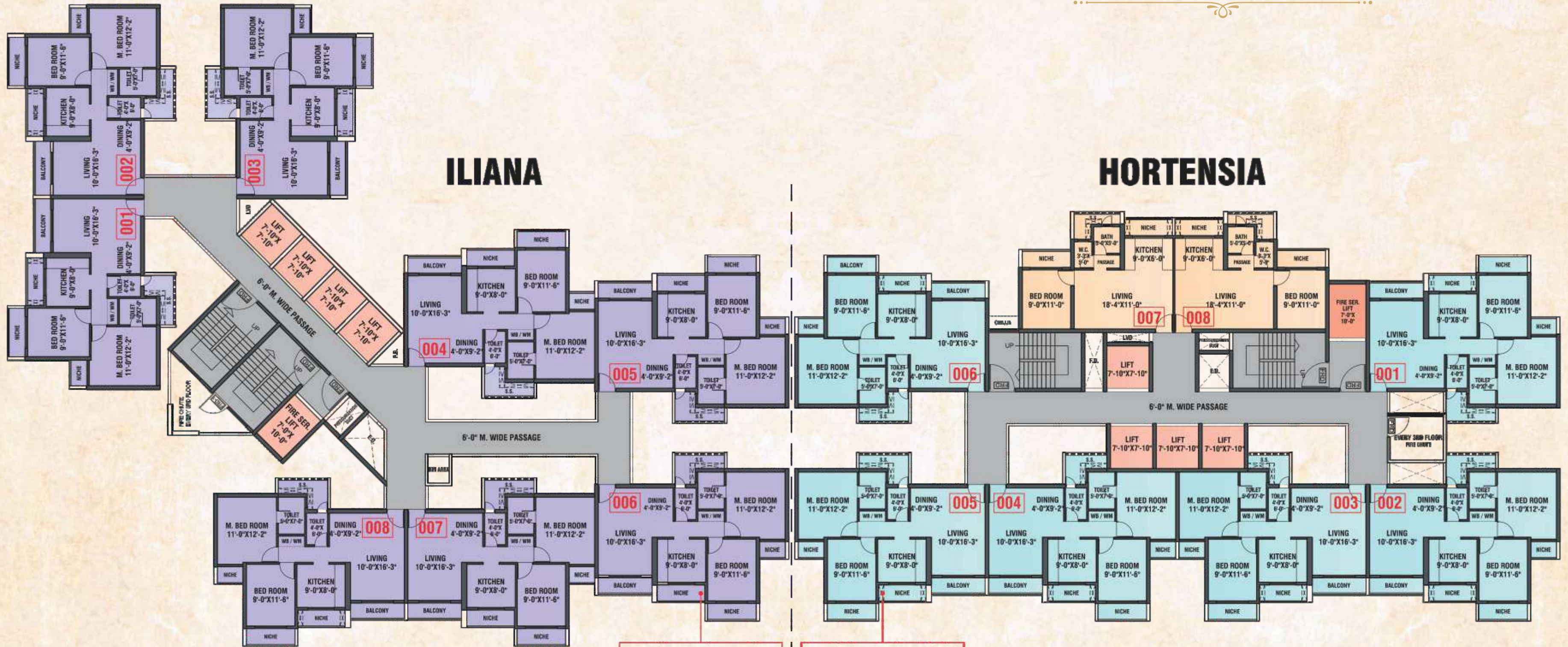

ILIANA

HORTENSIA

REFUGE FLAT ON 7th, 11th, 15th, 19th, 23rd, 27th, 31st, 35th & 39th FLOOR WING - ILIANA

REFUGE FLAT ON 7th, 11th, 15th, 19th, 23rd, 27th, 31st, 35th & 39th FLOOR WING - HORTENSIA



LAVISH STUDIO APARTMENT



2 BHK APARTMENT



.. ————— ..
OUR OTHER PROJECTS
.. ————— ..

ARIHANT CLAN AALISHAN

Kharghar Annex - 1050 Flats

MAHARERA REGISTRATION NO.: P52000017271

ARIHANT AAROHI

Kalyan - Shil Road - 258 Flats

MAHARERA REGISTRATION NO.: P51700004679

ARIHANT ANMOL

Badlapur (E) - 800 Flats

MAHARERA REGISTRATION NO.: P51700003112

ARIHANT ARSHIYA

Khopoli - Nr. Khalapur Toll Naka - 2000 Flats

MAHARERA REGISTRATION NO.: P52000003422

ARIHANT AMISHA

Taloja - Nr. Panvel - 650 Flats

MAHARERA REGISTRATION NO.: P52000008203

ARIHANT ANSHULA

Nr. Taloja Phase II, Navi Mumbai - 504 Flats

MAHARERA REGISTRATION NO.: P52000009246

ARIHANT ANAIKA

Nr. Taloja Phase II, Navi Mumbai - 1530 Flats

MAHARERA REGISTRATION NO.: P52000001869

ARIHANT AALISHAN

Kharghar Annex - 955 Flats

MAHARERA REGISTRATION NO.: P52000006391

ARIHANT ALOKI

Karjat (E), Nr Railway Station - 500 Flats

MAHARERA REGISTRATION NO.: P52000004014