

SILVER NEST•2

|||

×

○

|||

┌

┌



└

SHOWROOMS & LUXURIOUS FLATS
3&4 BHK

COMING SOON



SHOWROOM NO.	SIZE	SQ.FT.
1	9'3" X 48'0"	443
2	9'3" X 48'0"	443
3	9'3" X 48'0"	443
4	12'8" X 33'10"	428
5	10'0" X 45'2"	451
6	9'3" X 38'3"	344
7	9'3" X 38'3"	344
8	8'0" X 38'3"	306
9	9'8" X 38'3"	366
10	36'8" X 9'5"	351
11	39'7" X 9'0"	356
12	39'7" X 7'0"	279
13	39'7" X 7'0"	279
14	39'7" X 9'2"	363
15	39'7" X 9'3"	366
16	39'7" X 9'3"	366
17	39'7" X 9'2"	363
18	39'7" X 9'3"	366
19	39'7" X 9'3"	366
20	39'7" X 10'8"	454
21	39'7" X 9'2"	392
22	39'7" X 9'0"	356
23	39'7" X 9'0"	356

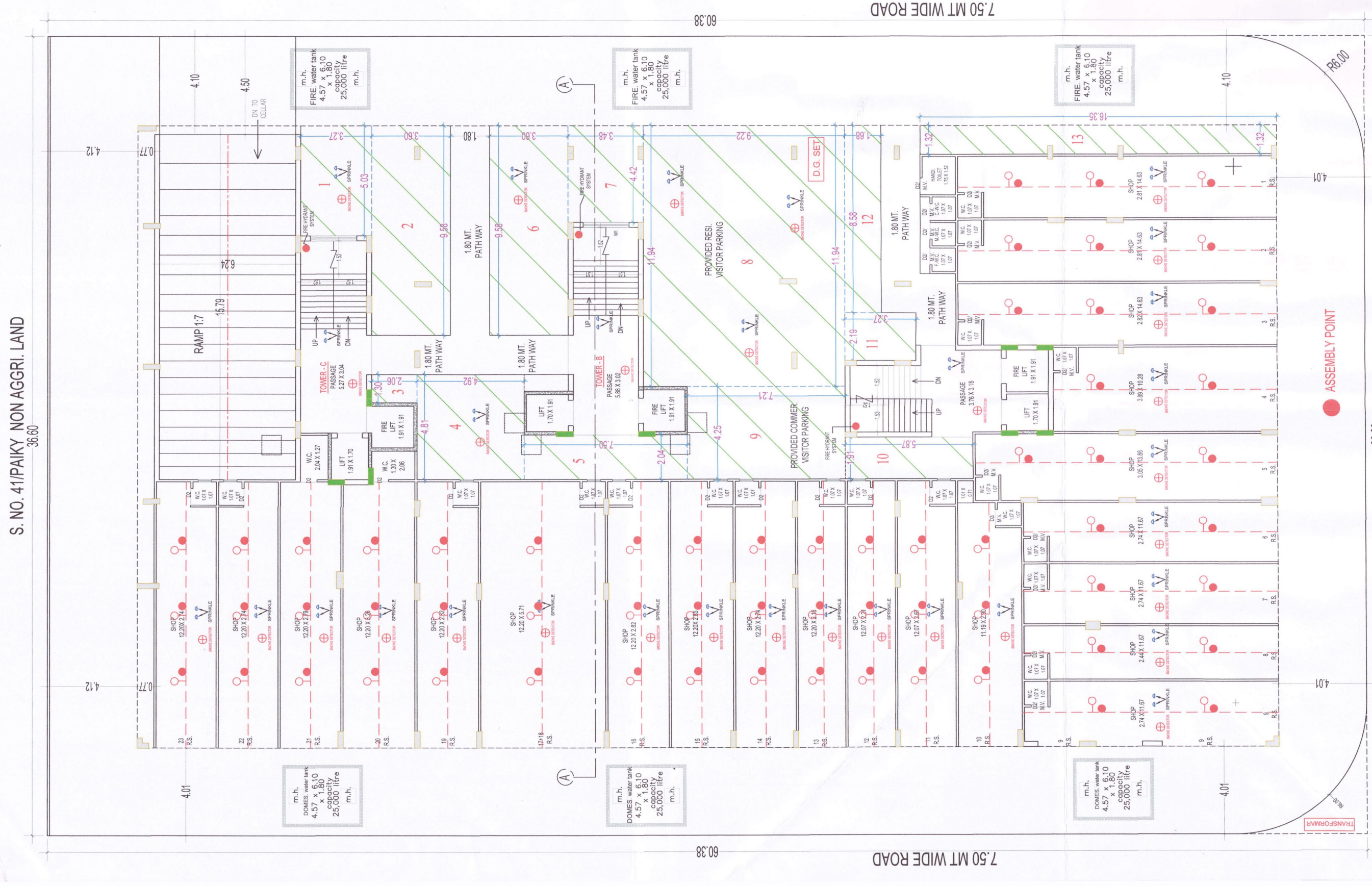

S. NO. 41/PAIKY NON AGGRI. LAND

12.00 MT WIDE ROAD

GROUND FLOOR PLAN (SCALE - 1:100)



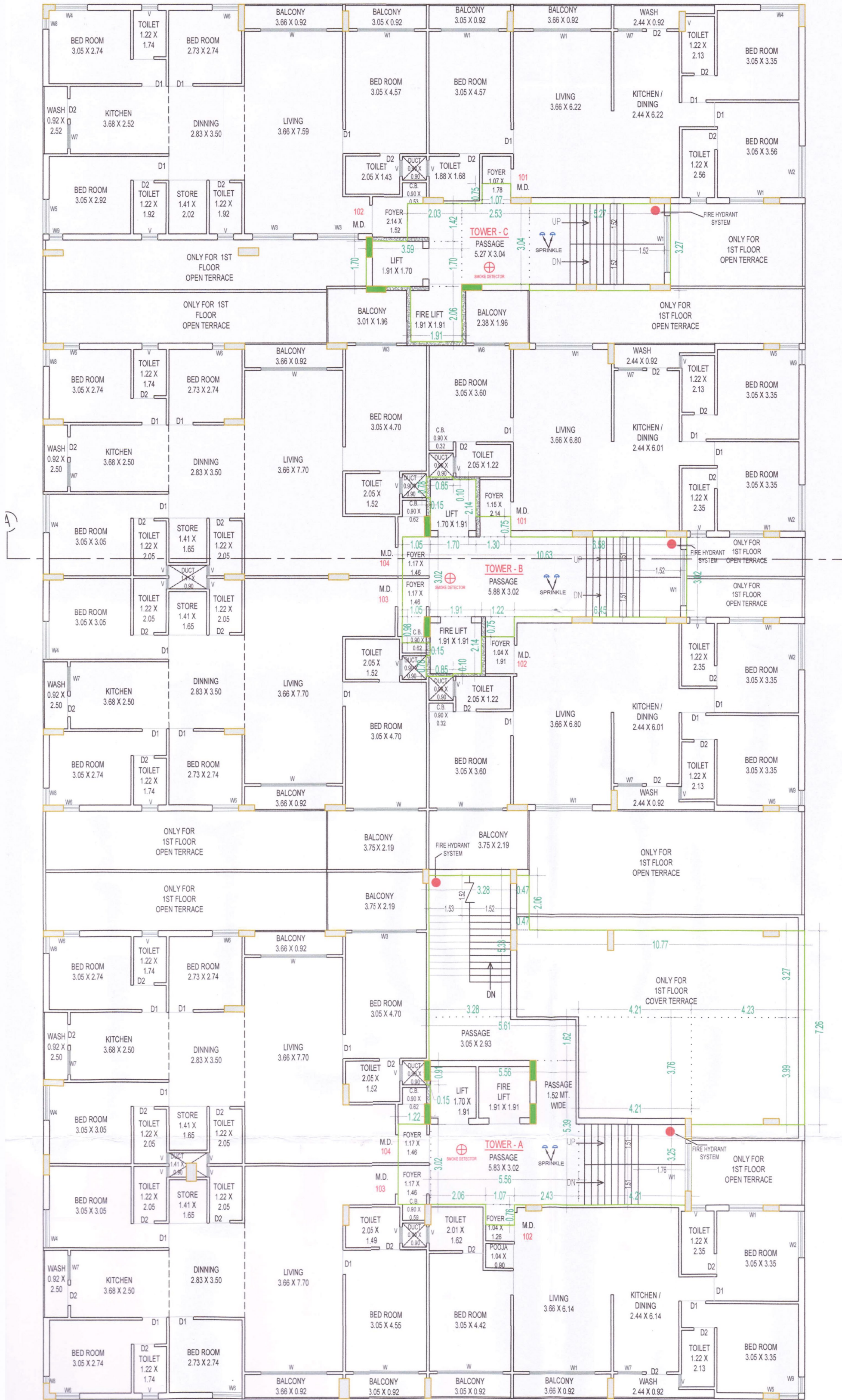

SPECIFICATIONS



CCTV



FLOORING
TILE



FIRE SAFETY
SYSTEM



ALUMINIUM
WINDOWS



ELECTRIC
POINT



**SILVER
NEST • 2**



SCAN QR FOR
LOCATION VIDEO



SCAN QR FOR
DIGITAL BROCHURE

DEVELOPER
SHRIJI DEVELOPERS
(BOMBAY SUPER GROUP)

SITE ADDRESS
150 Feet Ring Road, Ayodhya Chowk, Beside Gokul Mathura, Rajkot.

BOOKING CONTACT
+91 98252 75984 | +91 99243 28286

ARCHITECT
Dipakbhai Nathvani

STRUCTURE ENGINEER
Chetanbhai Siyani

LEGAL ADVISER
Yogeshbhai Sommanek

LEGALE NOTE :
All the elements objects, treatments, equipment & color schemes are artisan's impressions & purely for presentation purposes. By no means it will form a part of the amenities, features or specifications of our final product.

Note : All rights for alteration/modification & development in design or specifications by architects &/or developers shall be binding to all the members *B.UC (Building use certificate) as per RUDA/RMC rules clear title for loan purpose. This brochure is for private circulation only by no means it will form part of any legal contract. Stamp duty, Registration charges, Legal charges, PCVCL/Gas Connection charges/RUDA/RMC charges, Society maintenance deposit, etc. shall be borne by the purchaser VAT, service tax, TDS GST &/or any other taxes levied in future will be borne by the purchaser as applicable. Any additional charges or duties levied by the Government/ Local Authorities during or after completion of the scheme shall be borne by the purchaser. In the interest of continual developments in design & quality of construction, the developer reserves all rights to make any changes in the scheme including and not limited to technical specifications, design, planning, layout & all purchasers shall abide by such changes. Changes/alteration of any nature including elevation, exterior color scheme, balcony grill or any other changes affecting the overall design concept & outlook of the scheme are strictly NOT PERMITTED during or after the completion of the scheme. Any RCC member (Beam Column, Slab) must not be damaged during your interior work. Low-voltage cables such as telephone, TV and internet cable shall be strictly laid as per consultant's service drawing with prior consent of Developer/ Builder's office. No wire/cables/conduits units shall be laid or installed such that they form a hanging formation on the building exterior faces. Common passages/landscaped areas are not allowed to be used for personal purposes. Possession will given after one month of settlement of all accounts. Developers will not be responsible for any delay in Water supply, Light connection or drainage work by Authority. All disputes are to be resolved under Rajkot Jurisdiction.

Legal Disclaimer :
This brochure is for information purposes only. It does not form a part of the agreement or any legal document. All furniture/object shown in the plan are for presentation & understanding purpose only. By no means, it will form a part of final deliverable product.



SITE ADDRESS

150 Feet Ring Road, Ayodhya Chowk, Beside Gokul Mathura, Rajkot.

BOOKING CONTACT

+91 98252 75984 | +91 99243 28286