RELIABLE INDIA CORPORATION

SALE PLAN FOR BUILDING NO. 149, KANNMAWAR NAGAR VIKHROLI EAST.

1ST TO 7TH & 9TH TO 14TH & 16TH TO 21ST FLOOR PLAN

BUILDING NO 149. ASHWAMEDH CHS LTD. KANNAMWAR NAGAR,VIKHROLI (E)

M/S. RELIABLE INDIA CORPORATION

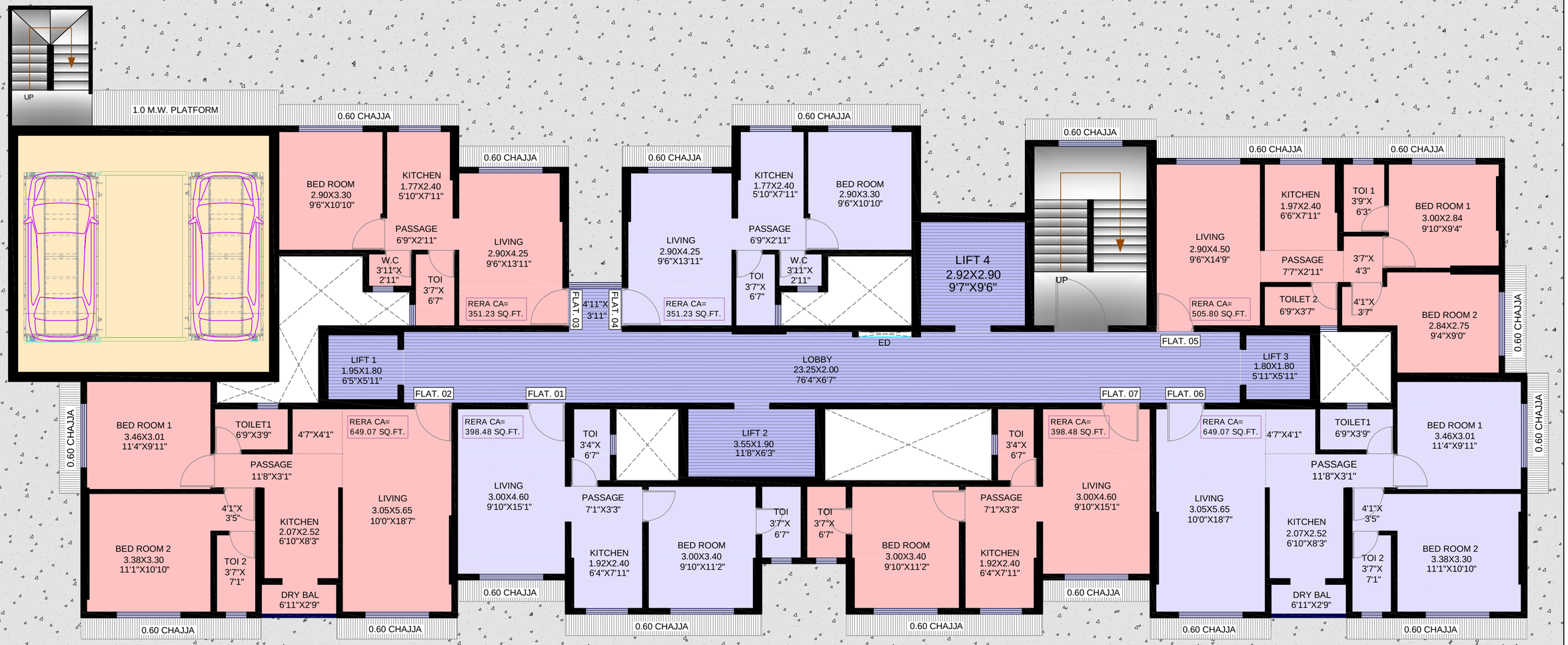

DEVELOPER	SCALE	JOB NO.	SHEET NO.	DRN. BY	CHK. BY	DATE
M/S. RELIABLE INDIA CORPORATION	-	-	-	ABHIJEET	-	03.03.2023

DESCRIPTION OF PROPOSAL AND PROPERTY

PROPOSED REDEVELOPMEN OF EXISTING BUILDING NO. 149 ON PLOT BEARING C.T.S. NO. 356(PT) OF VILLAGE HARIYALI, AT KANNAMWAR NAGAR, MHADA LAYOUT, VIKHROLI (E), MUMBAI :- 400 083.

NORTH

NAME,ADD. & SIGNATURE OF LICENSED ARCHITECT.

CA/2002/29943

ADITI DABHOLKAR
architect | interior designing | liasoning

Shop No. 8, Hill View Apartment, L.B.S. Marg, Opp. Raj Legacy, Vikhroli(w),Mumbai – 400 083.

ADITI S. DABHOLKAR (ARCHITECT)

M/S. RELIABLE INDIA CORPORATION

8TH & 15TH FLOOR PLAN

BUILDING NO 149. ASHWAMEDH CHS LTD. KANNAMWAR NAGAR,VIKHROLI (E)

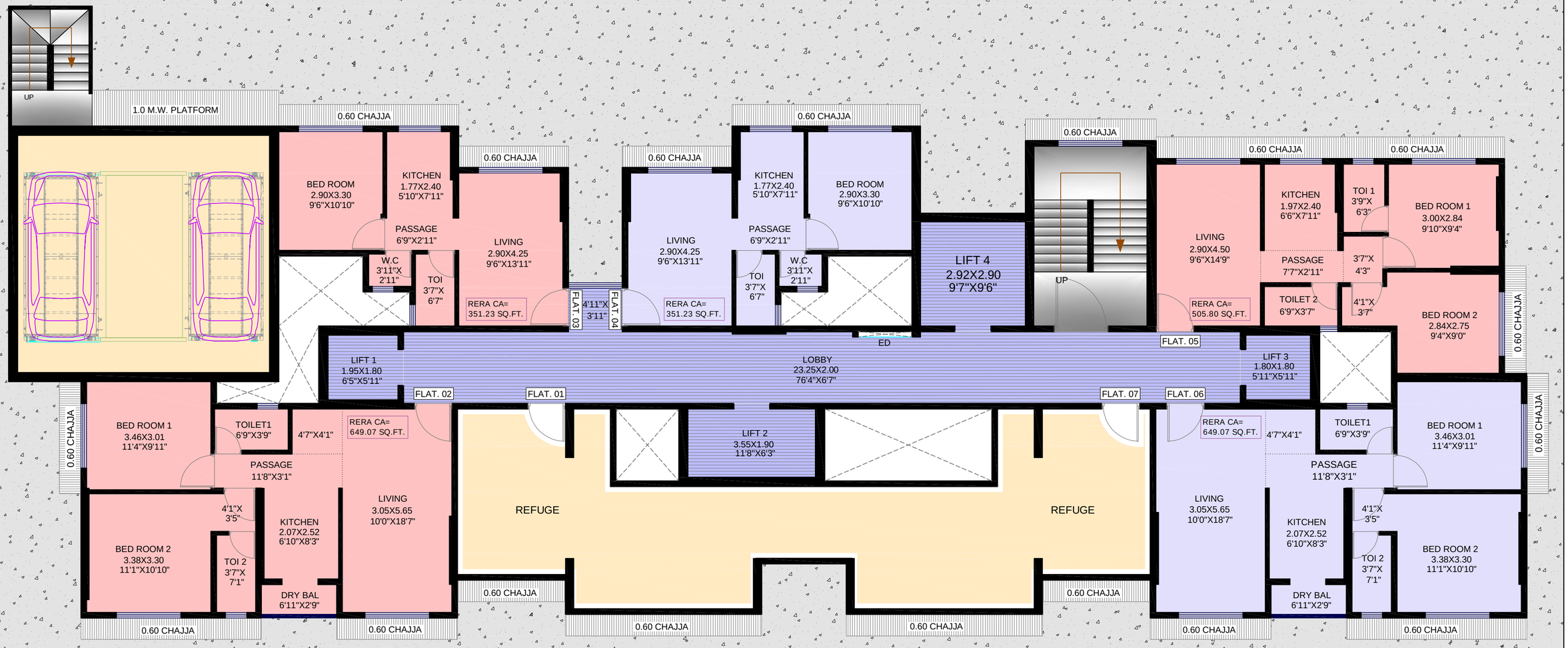

DEVELOPER	SCALE	JOB NO.	SHEET NO.	DRN. BY	CHK. BY	DATE
M/S. RELIABLE INDIA CORPORATION	-	-	-	ABHIJEET	-	03.03.2023
	NORTH	NAME,ADD. & SIGNATURE OF LICENSED ARCHITECT.				
DESCRIPTION OF PROPOSAL AND PROPERTY		CA/2002/29943				
PROPOSED REDEVELOPMEN OF EXISTING BUILDING NO. 149 ON PLOT BEARING C.T.S. NO. 356(PT) OF VILLAGE HARIYALI, AT KANNAMWAR NAGAR, MHADA LAYOUT, VIKHROLI (E), MUMBAI :- 400 083.		ADITI DABHOLKAR architect | interior designing | liasoning Shop No. 8, Hill View Apartment, L.B.S. Marg, Opp. Raj Legacy, Vikhroli(w),Mumbai – 400 083.				ADITI S. DABHOLKAR (ARCHITECT)

M/S. RELIABLE INDIA CORPORATION

22ND FLOOR PLAN

BUILDING NO 149. ASHWAMEDH CHS LTD. KANNAMWAR NAGAR,VIKHROLI (E)

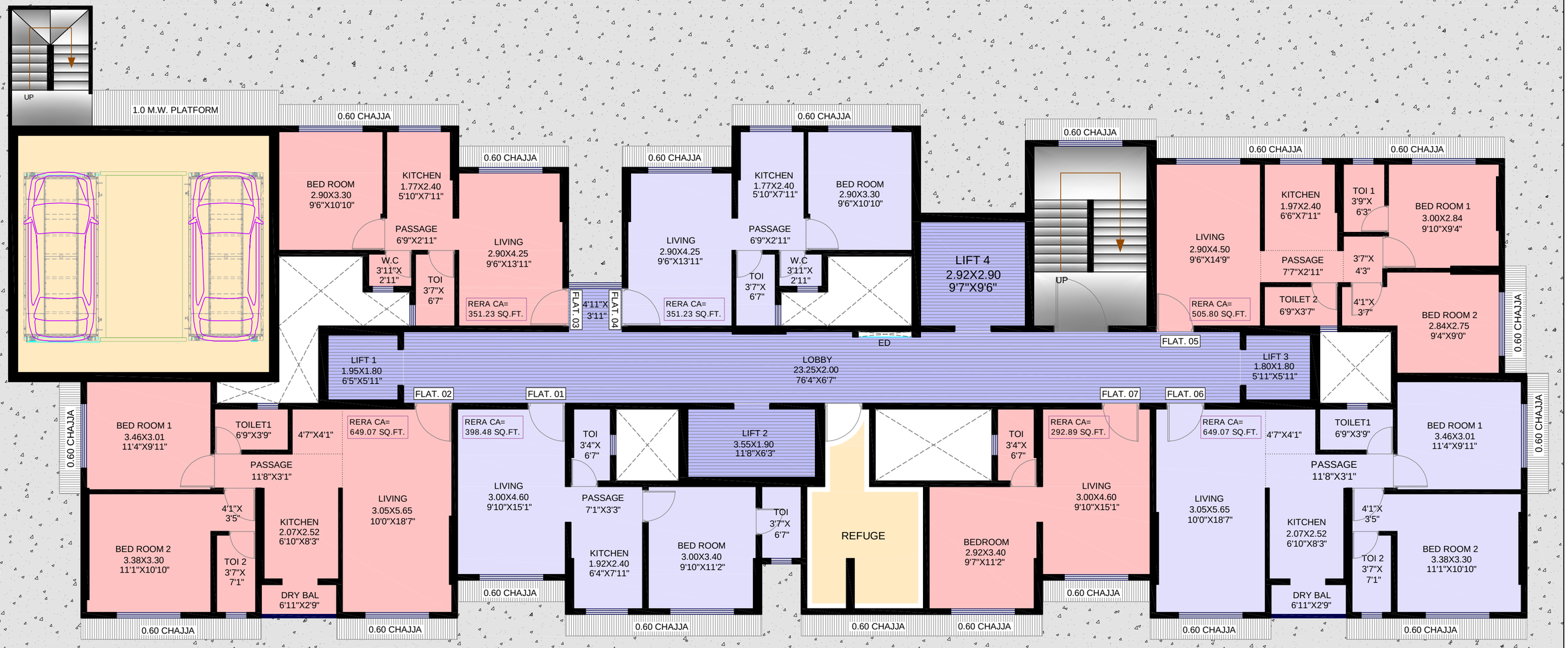

DEVELOPER	SCALE	JOB NO.	SHEET NO.	DRN. BY	CHK. BY	DATE
M/S. RELIABLE INDIA CORPORATION	-	-	-	ABHIJEET	-	03.03.2023
	NORTH	NAME,ADD. & SIGNATURE OF LICENSED ARCHITECT.				
DESCRIPTION OF PROPOSAL AND PROPERTY		CA/2002/29943				
PROPOSED REDEVELOPMEN OF EXISTING BUILDING NO. 149 ON PLOT BEARING C.T.S. NO. 356(PT) OF VILLAGE HARIYALI, AT KANNAMWAR NAGAR, MHADA LAYOUT, VIKHROLI (E), MUMBAI :- 400 083.		ADITI DABHOLKAR architect | interior designing | liasoning Shop No. 8, Hill View Apartment, L.B.S. Marg, Opp. Raj Legacy, Vikhroli(w),Mumbai – 400 083.				ADITI S. DABHOLKAR (ARCHITECT)

M/S. RELIABLE INDIA CORPORATION

23RD FLOOR PLAN

BUILDING NO 149. ASHWAMEDH CHS LTD. KANNAMWAR NAGAR,VIKHROLI (E)

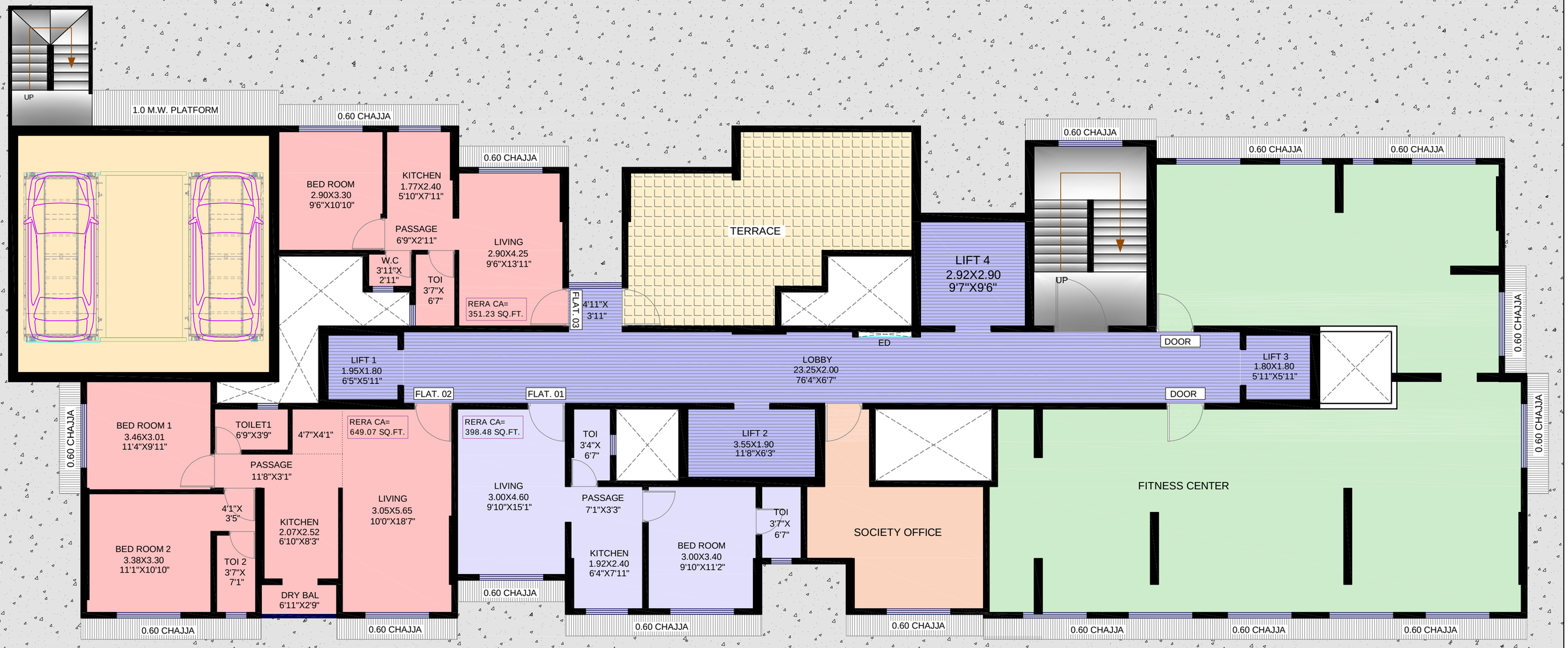

DEVELOPER	SCALE	JOB NO.	SHEET NO.	DRN. BY	CHK. BY	DATE
M/S. RELIABLE INDIA CORPORATION	-	-	-	ABHIJEET	-	03.03.2023

NORTH

NAME,ADD. & SIGNATURE OF LICENSED ARCHITECT.

DESCRIPTION OF PROPOSAL AND PROPERTY

PROPOSED REDEVELOPMEN OF EXISTING BUILDING NO. 149 ON PLOT BEARING C.T.S. NO. 356(PT) OF VILLAGE HARIYALI, AT KANNAMWAR NAGAR, MHADA LAYOUT, VIKHROLI (E), MUMBAI :- 400 083.

CA/2002/29943

ADITI DABHOLKAR
architect | interior designing | liasoning

Shop No. 8, Hill View Apartment, L.B.S. Marg, Opp. Raj Legacy, Vikhroli(w),Mumbai – 400 083.

ADITI S. DABHOLKAR (ARCHITECT)