

← DRIVE WAY →

ENTRY / EXIT



↑ DRIVE WAY ↓

ENTRY / EXIT

11.00 MT. WIDE ROAD

11.00 MT. WIDE ROAD

CONTENT
GROUND FLOOR PLAN

DEVELOPED BY

PROJECT DETAIL

PLOT NO - 460, SECTOR - 03,
PUSHPAK NAGAR (DAPOLI).

-THIS IS A CONCEPTUAL DRAWING, FINAL DRAWING MAY VARY (SUBJECT TO FINAL APPROVAL)
-SHOWN DIMENSIONS ARE ROUND OFF IN CONVERSION FROM METRIC TO IMPERIAL / US UNITS.
-SHOWN SIZES ARE OF UNFINISHED UNITS. FINISHED UNIT SIZES MIGHT DIFFER THAN WRITTEN DUE TO STRUCTURAL MEMBERS, WALL PLASTERS & OTHER FINISHES.
-SAVE PAPER - SAVE TREES. MAINTAINING DRAWING HARD COPIES IN GOOD CONDITION IS BEARER'S RESPONSIBILITY.
-COPYRIGHTS OF CONTENT, CONCEPT AND FORMAT OF THIS DRAWING REMAIN RESERVED WITH DESTINATION Architecture Interior Designs.

NORTH



DRAWING DETAIL

DESIGNER : AMIT
DEVELOPER : SANIL
SUPERVISOR : SHRUTI
DATE : 02 - 04 - 2023

ARCHITECT

DESTINATION
ARCHITECTURE INTERIOR DESIGNS

OFFICE NO. - 12 & 14, GROUND FLOOR, GREAT EASTERN SUMMIT, WING-B
PLOT NO- 66, SECTOR- 15, C.B.D. BELAPUR, NAVI MUMBAI 400614
Ph: 022-40126328, destinationarchitects.co, E-mail: destination.ind1@gmail.com



11.00 MT. WIDE ROAD

11.00 MT. WIDE ROAD

<p>CONTENT</p> <p>1ST FLOOR PLAN</p>	<p>DEVELOPED BY</p>	<p>PROJECT DETAIL</p> <p>PLOT NO - 460, SECTOR - 03, PUSHPAK NAGAR (DAPOLI).</p>	<p><small>-THIS IS A CONCEPTUAL DRAWING, FINAL DRAWING MAY VARY (SUBJECT TO FINAL APPROVAL.) -SHOWN DIMENSIONS ARE ROUND OFF IN CONVERSION FROM METRIC TO IMPERIAL/US UNITS. -SHOWN SIZES ARE OF UNFINISHED UNITS, FINISHED UNIT SIZES MIGHT DIFFER THAN WRITTEN DUE TO STRUCTURAL MEMBERS, WALL PLASTERS & OTHER FINISHES. -SAVE PAPER - SAVE TREES. MAINTAINING DRAWING HARD COPIES IN GOOD CONDITION IS BEARER'S RESPONSIBILITY. -COPYRIGHTS OF CONTENT, CONCEPT AND FORMAT OF THIS DRAWING REMAIN RESERVED WITH DESTINATION Architecture Interior Designs.</small></p>	<p>NORTH</p> 	<p>DRAWING DETAIL</p> <p>DESIGNER : AMIT DEVELOPER : SANIL SUPERVISOR : SHRUTI DATE : 02 - 04 - 2023</p>	<p>ARCHITECT</p> <p>DESTINATION ARCHITECTURE INTERIOR DESIGNS</p> <p><small>OFFICE NO. - 12 & 14, GROUND FLOOR, GREAT EASTERN SUMMIT, WING-B PLOT NO- 66, SECTOR-15, C.B.D. BELAPUR, NAVI MUMBAI 400614 Ph: 022-40126328, destinationarchitects.co, E-mail: destination.india@gmail.com</small></p>
---	----------------------------	---	--	---	---	---

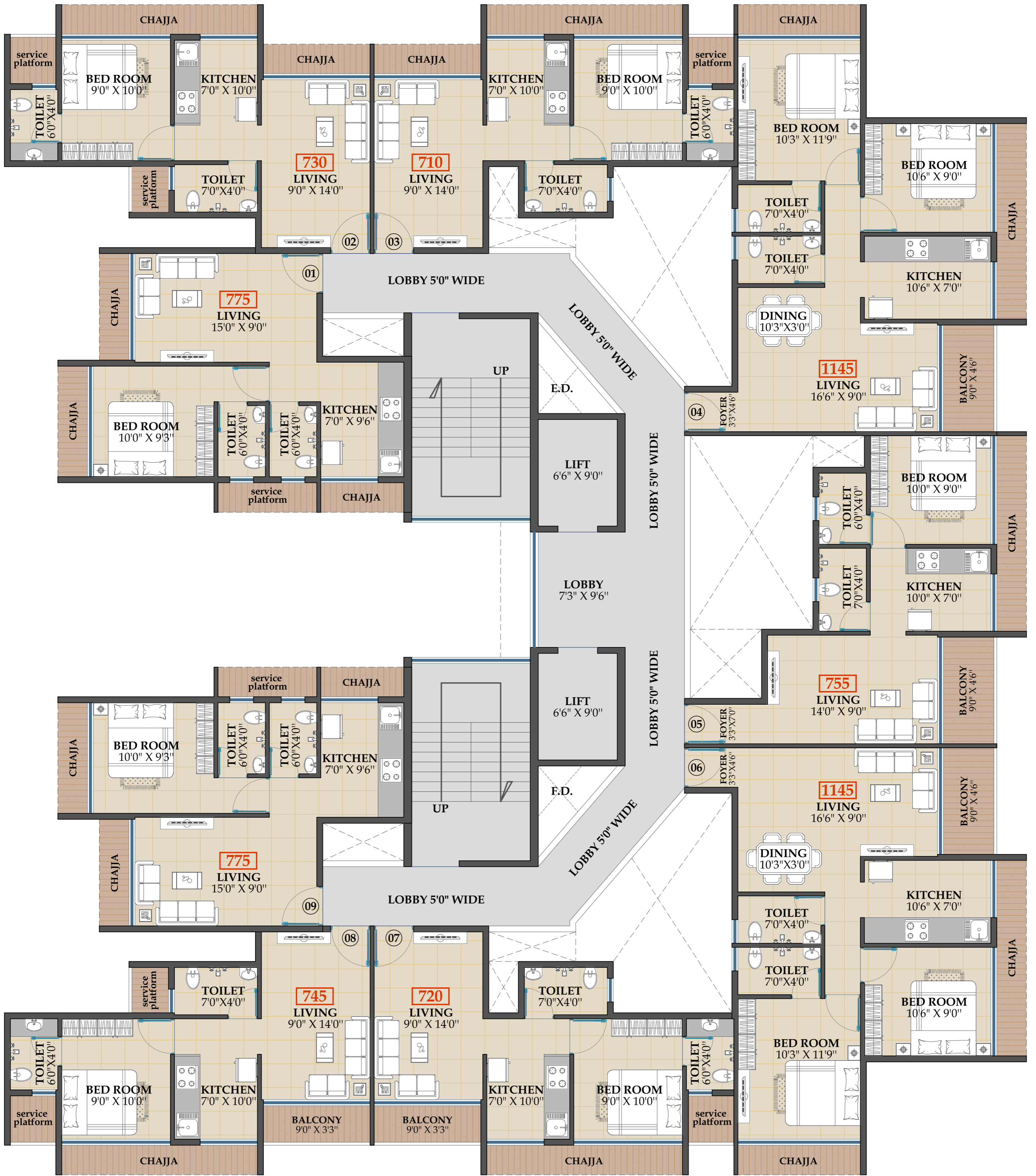

11.00 MT. WIDE ROAD

11.00 MT. WIDE ROAD

<p>CONTENT</p> <p>TYPICAL FLOOR PLAN (2ND,3RD,4TH,5TH,6TH,7TH) (9TH & 11TH FLOOR)</p>	<p>DEVELOPED BY</p>	<p>PROJECT DETAIL</p> <p>PLOT NO - 460, SECTOR - 03, PUSHPAK NAGAR (DAPOLI).</p>	<p><small>-THIS IS A CONCEPTUAL DRAWING, FINAL DRAWING MAY VARY (SUBJECT TO FINAL APPROVAL) -SHOWN DIMENSIONS ARE ROUND OFF IN CONVERSION FROM METRIC TO IMPERIAL /US UNITS. -SHOWN SIZES ARE OF UNFINISHED UNITS, FINISHED UNIT SIZES MIGHT DIFFER THAN WRITTEN DUE TO STRUCTURAL MEMBERS, WALL PLASTERS & OTHER FINISHES. -SAVE PAPER - SAVE TREES. MAINTAINING DRAWING HARD COPIES IN GOOD CONDITION IS BEARER'S RESPONSIBILITY. -COPYRIGHTS OF CONTENT, CONCEPT AND FORMAT OF THIS DRAWING REMAIN RESERVED WITH DESTINATION Architecture Interior Designs.</small></p>	<p>NORTH</p> 	<p>DRAWING DETAIL</p> <p>DESIGNER : AMIT DEVELOPER : SANIL SUPERVISOR : SHRUTI DATE : 02 - 04 - 2023</p>	<p>ARCHITECT</p> <p>DESTINATION ARCHITECTURE INTERIOR DESIGNS</p> <p><small>OFFICE NO. - 12 & 14, GROUND FLOOR, GREAT EASTERN SUMMIT, WING - B PLOT NO- 66, SECTOR - 15, C.B.D. BELAPUR, NAVI MUMBAI 400614 Ph: 022-40126328, destinationarchitects.co, E-mail: destination.ind@gmail.com</small></p>
--	----------------------------	---	--	---	---	---

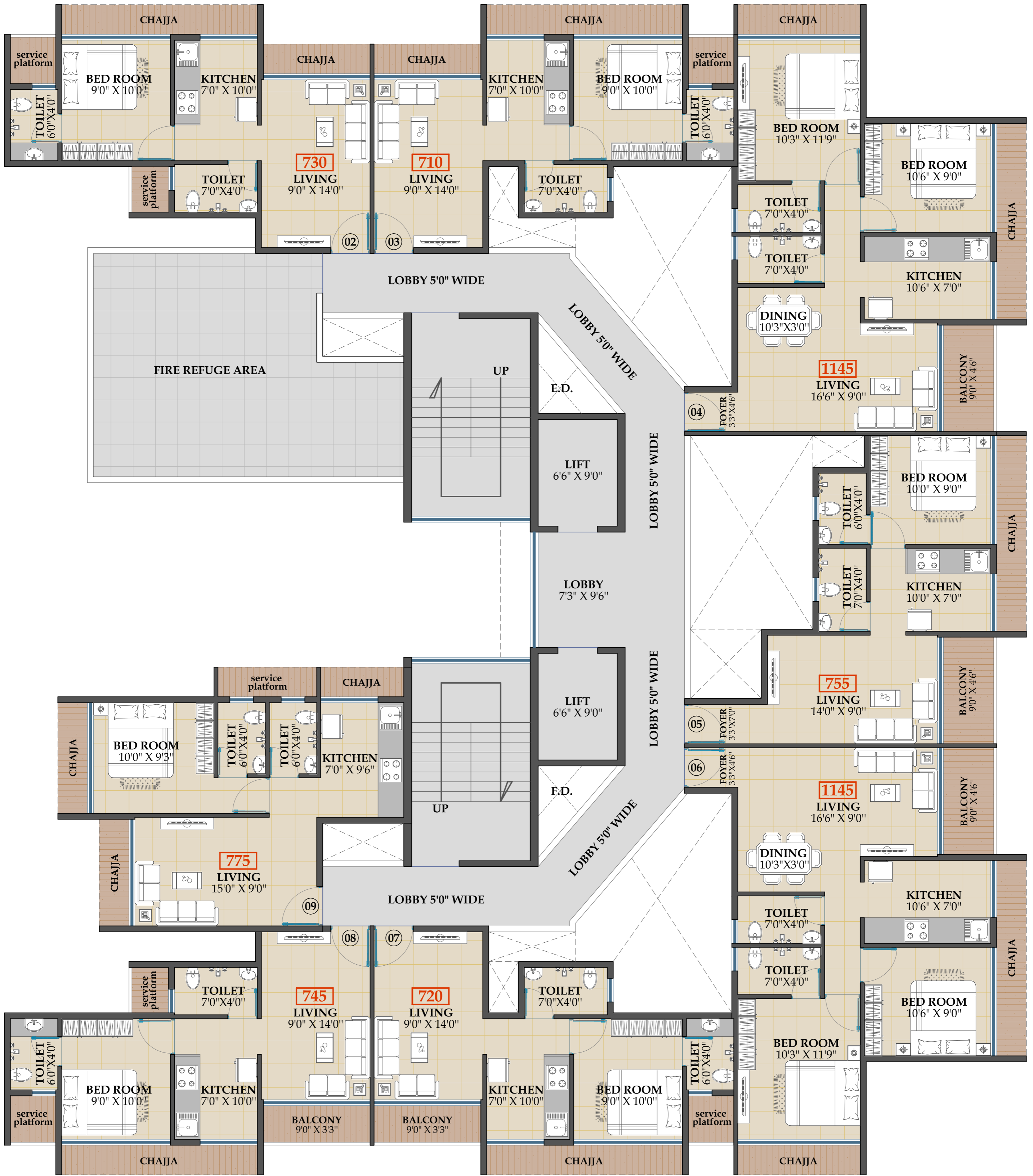

11.00 MT. WIDE ROAD

11.00 MT. WIDE ROAD

CONTENT
REFUGE FLOOR PLAN
(8TH & 10TH FLOOR)

DEVELOPED BY

PROJECT DETAIL
PLOT NO - 460, SECTOR - 03,
PUSHPAK NAGAR (DAPOLI).

-THIS IS A CONCEPTUAL DRAWING, FINAL DRAWING MAY VARY (SUBJECT TO FINAL APPROVAL)
-SHOWN DIMENSIONS ARE ROUND OFF IN CONVERSION FROM METRIC TO IMPERIAL/US UNITS.
-SHOWN SIZES ARE OF UNFINISHED UNITS, FINISHED UNIT SIZES MIGHT DIFFER THAN WRITTEN DUE TO STRUCTURAL MEMBERS, WALL PLASTERS & OTHER FINISHES.
-SAVE PAPER - SAVE TREES. MAINTAINING DRAWING HARD COPIES IN GOOD CONDITION IS BEARER'S RESPONSIBILITY.
-COPYRIGHTS OF CONTENT, CONCEPT AND FORMAT OF THIS DRAWING REMAIN RESERVED WITH DESTINATION Architecture Interior Designs.



DRAWING DETAIL
DESIGNER : AMIT
DEVELOPER : SANIL
SUPERVISOR : SHRUTI
DATE : 02 - 04 - 2023

ARCHITECT
DESTINATION
ARCHITECTURE INTERIOR DESIGNS
OFFICE NO. - 12 & 14, GROUND FLOOR, GREAT EASTERN SUMMIT, WING-B
PLOT NO- 66, SECTOR-15, C.B.D. BELAPUR, NAVI MUMBAI 400614
Ph: 022-40126328, destinationarchitects.co, E-mail: destination.ind@gmail.com