

KESHAV DEVELOPERS

Near Moti Khodiyar Temple,
Behind Podar International School,
Lambhvel Road, Anand - 388001

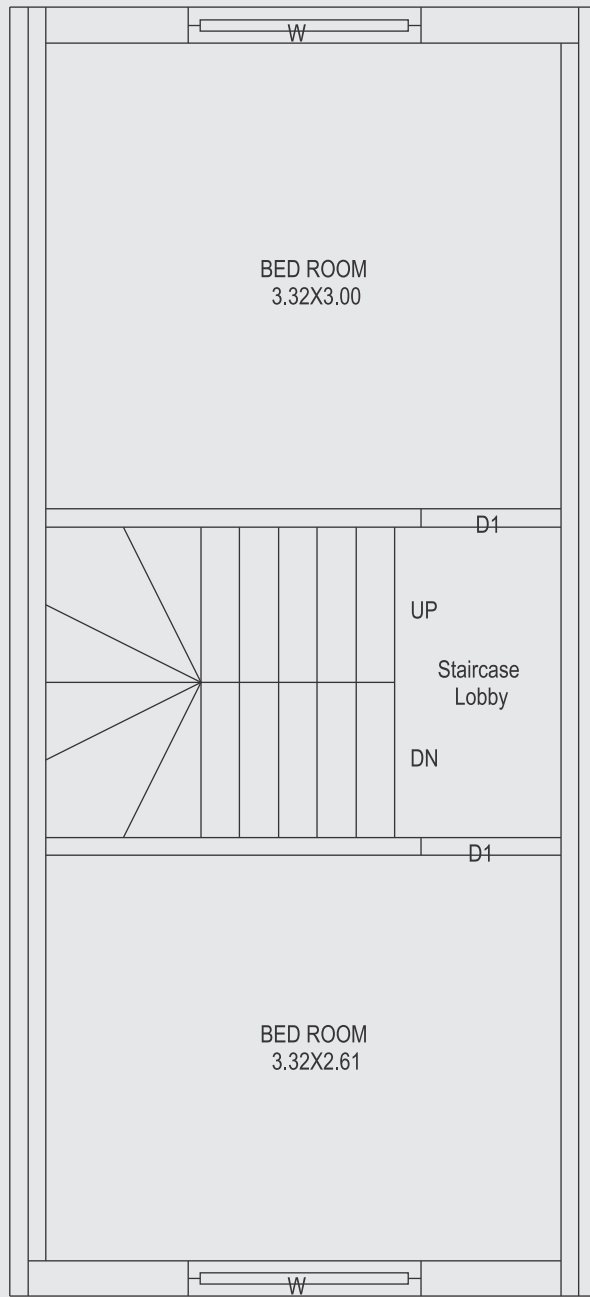

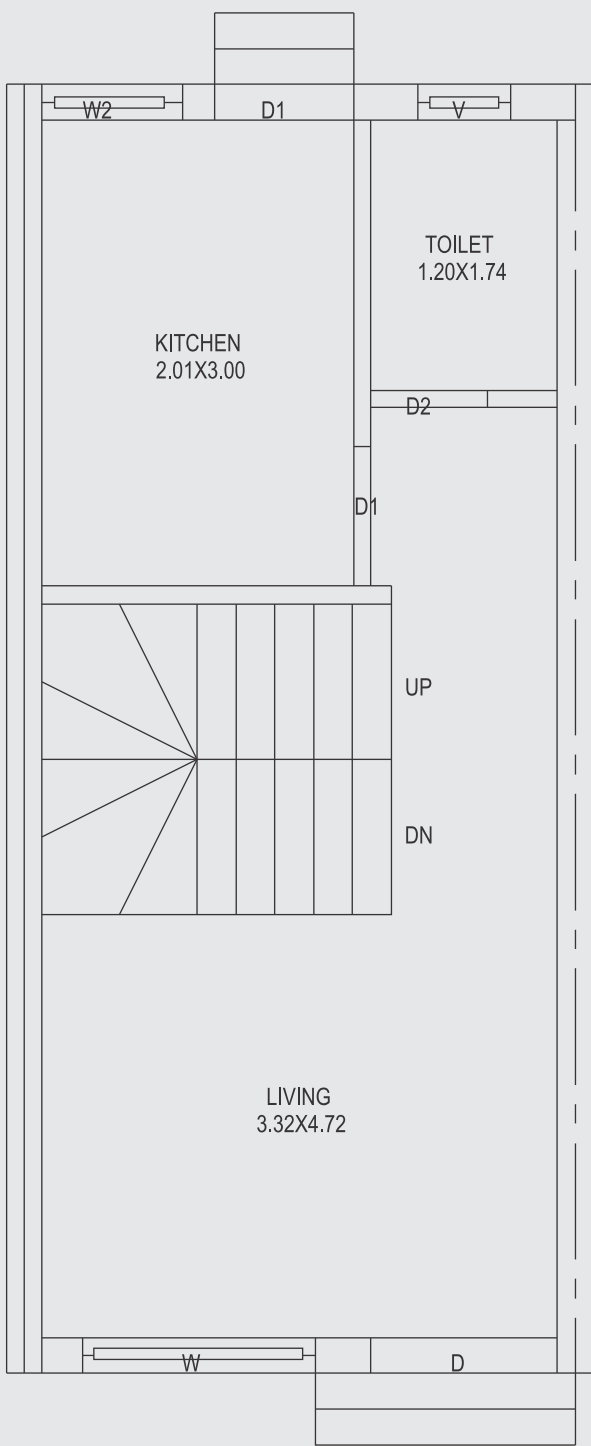

FOR PLOT NO. : 02 TO 26, 28 TO 46

GROUND FLOOR PLAN

**A TYPE
(RESIDENCE)**

FIRST FLOOR PLAN

Specifications :

- Structure : Composit Structure and brick walls
designed as per Earthquake Safety norms.
- Flooring : Vitrified Tiles Shall be laid.
- Staircase : Granite or Marble stone will be paved above
staircase.
- Toilets : Glazed tile Dado up to lintel.
- Doors : Decorative Doors
- Windows : Powder coated Aluminum Sliding with glass.
- Electrification : Concealed wiring with ISI quality electrical
accessories will be provided.
- Painting : External wall will be decked with standard
brand of acrylic paints.
- Water Supply : Water Supply from Over Head water tank.

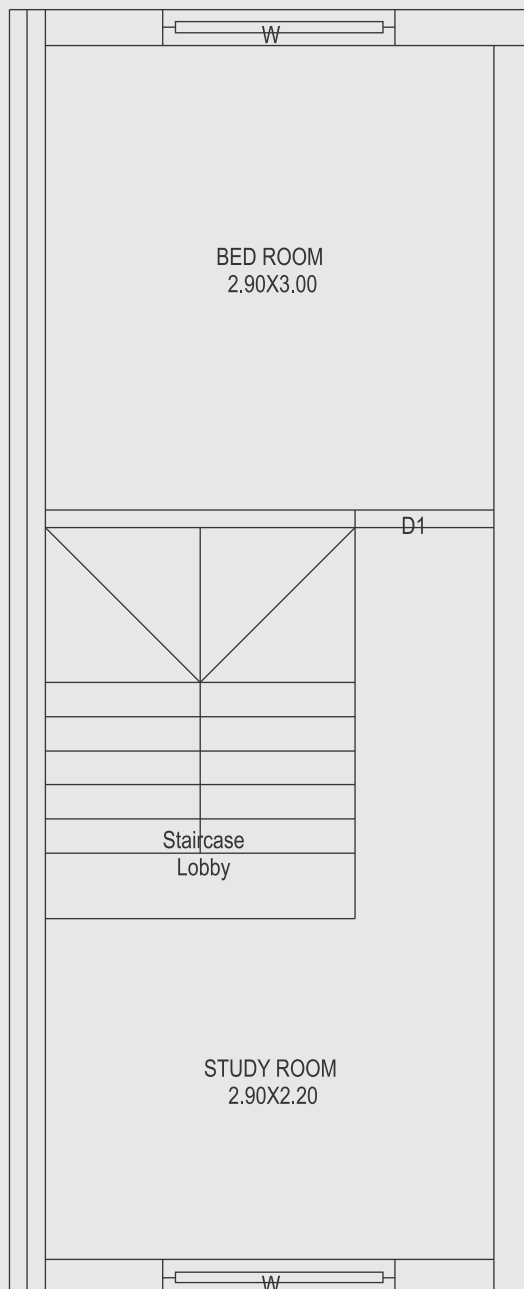
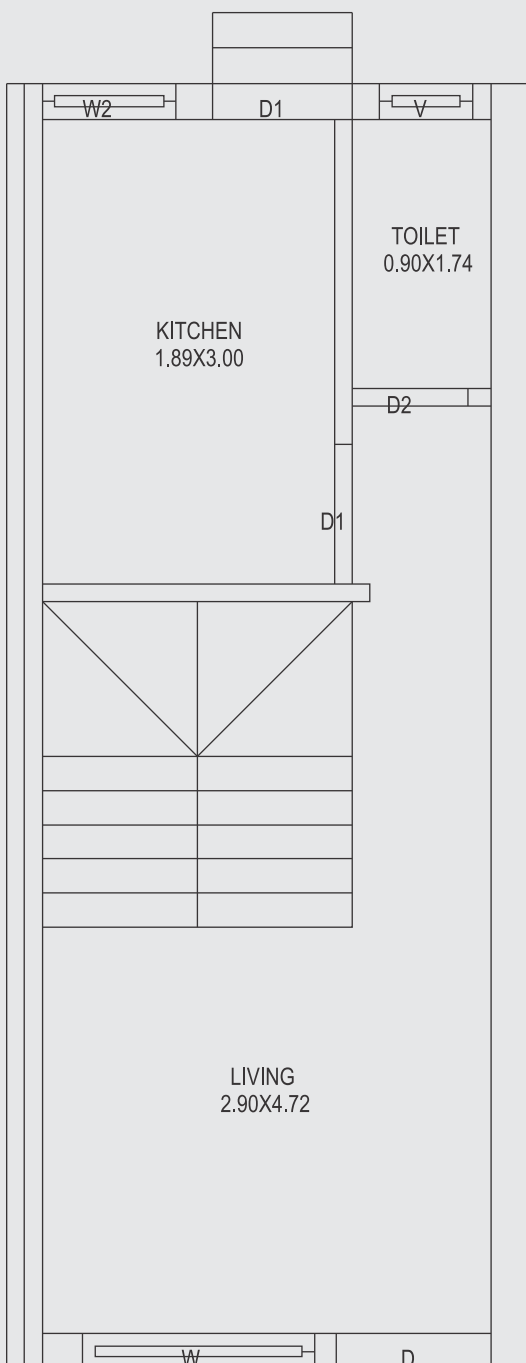

FOR PLOT NO. : 01, 27 & 47

GROUND FLOOR PLAN

**A TYPE
(RESIDENCE)**

FIRST FLOOR PLAN

SITE PLAN

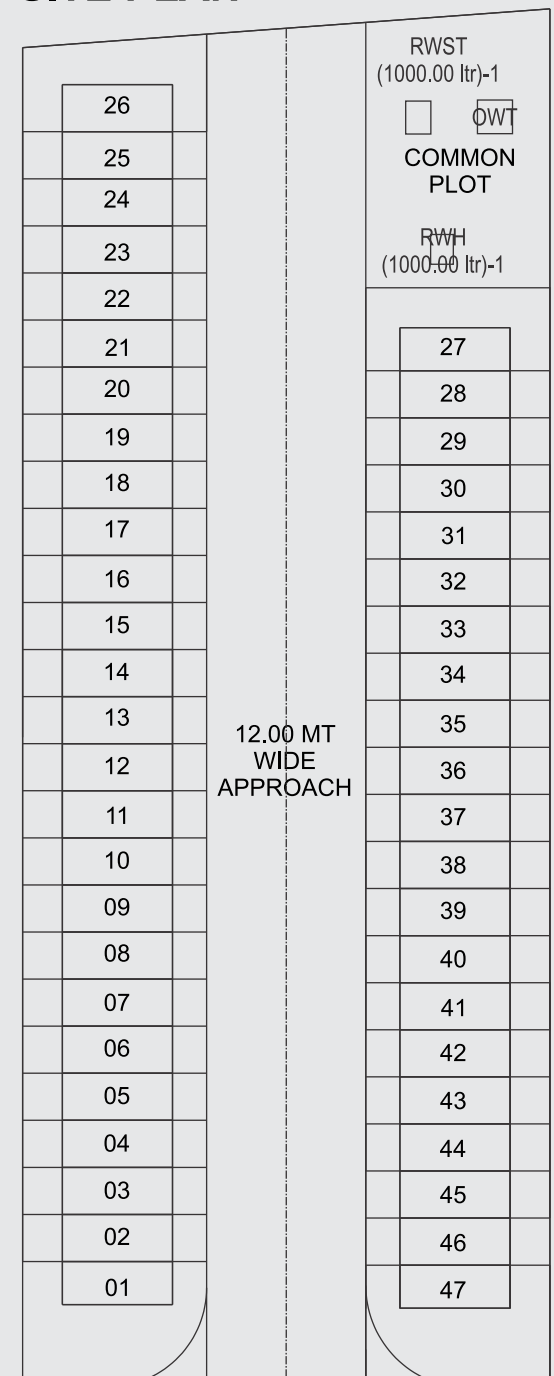

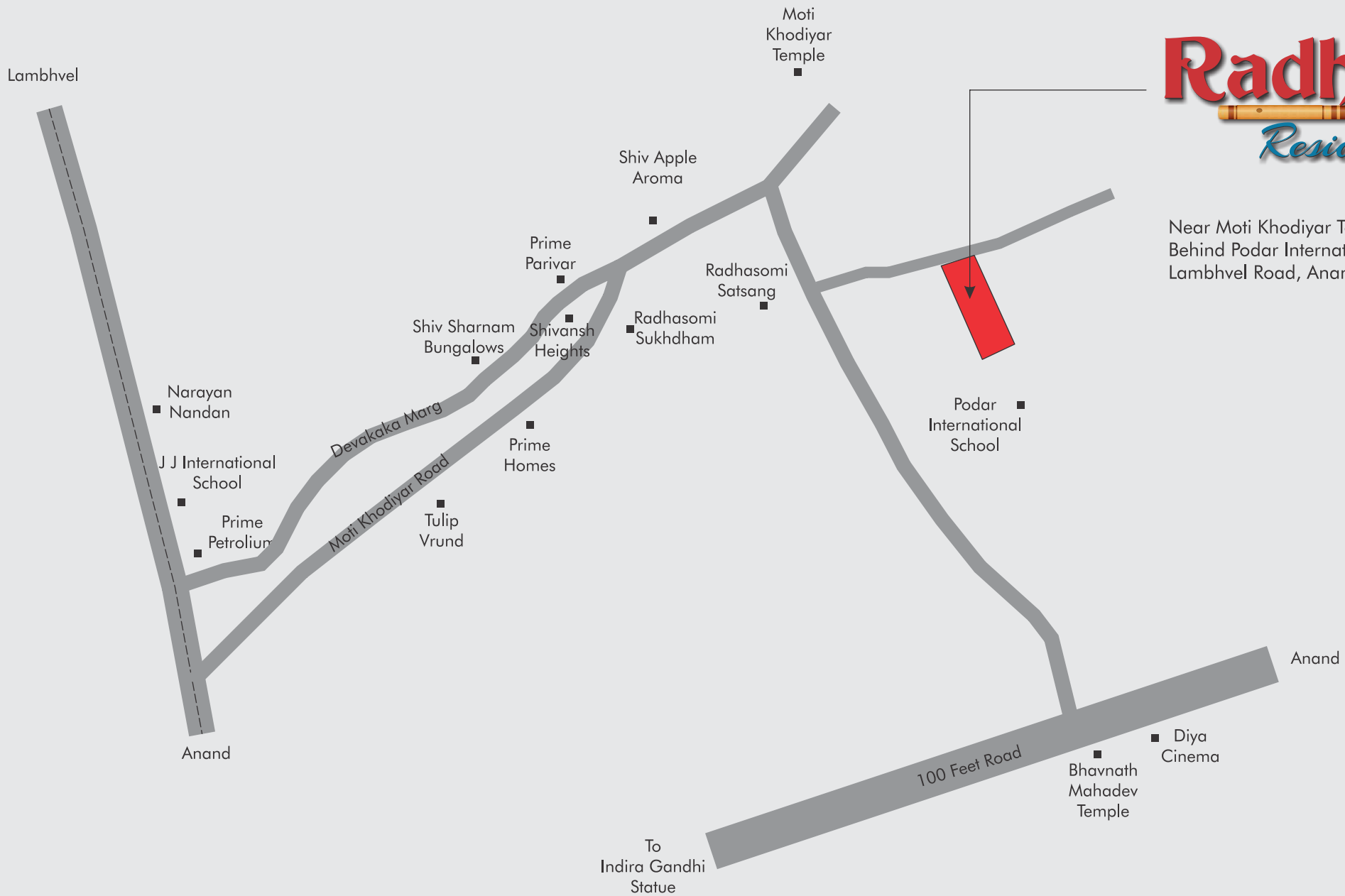

Near Moti Khodiyar Temple,
Behind Podar International School,
Lambhvel Road, Anand - 388001

KESHAV DEVELOPERS

Near Moti Khodiyar Temple,
Behind Podar International School,
Lambhvel Road, Anand - 388001

Cell : 99258 77416,
83208 04421, 98797 28254

Architect :



Anand
98259 77871